

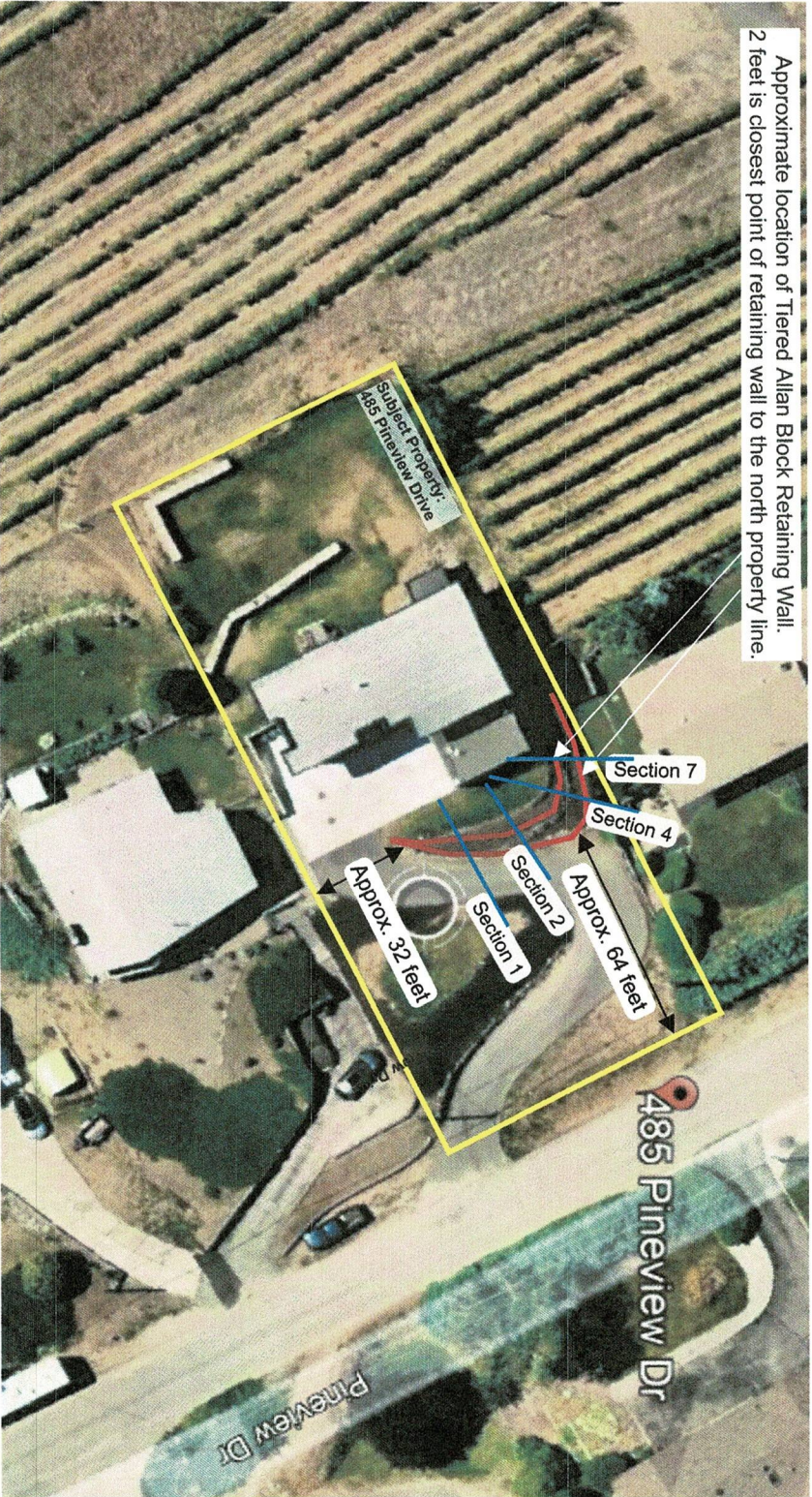

Approximate location of Tiered Allan Block Retaining Wall.
2 feet is closest point of retaining wall to the north property line.



Section locations are approximate.

Base Plan: Google Earth - Imagery from 2022



PO Box 22042
RPO Penticon Plaza
Penticon, BC V2A 8L1

Project No.:
GFX-1177

Address:
485 Pineview Drive,
Kaleden, BC

Date:
July 3, 2024

Design	AL	2024 07 03
Drawn	KT/AL	2024 07 03
Check	AL	2024 07 29

Revisions:



EGBC Permit No. 1004765

Site Plan with Approximate Tiered Allan
Block Retaining Wall Locations.