

June 22, 2022  
1/2"=1'-0"

**Framing Plan**  
Kaleden Community Hall South Emerg. Exit

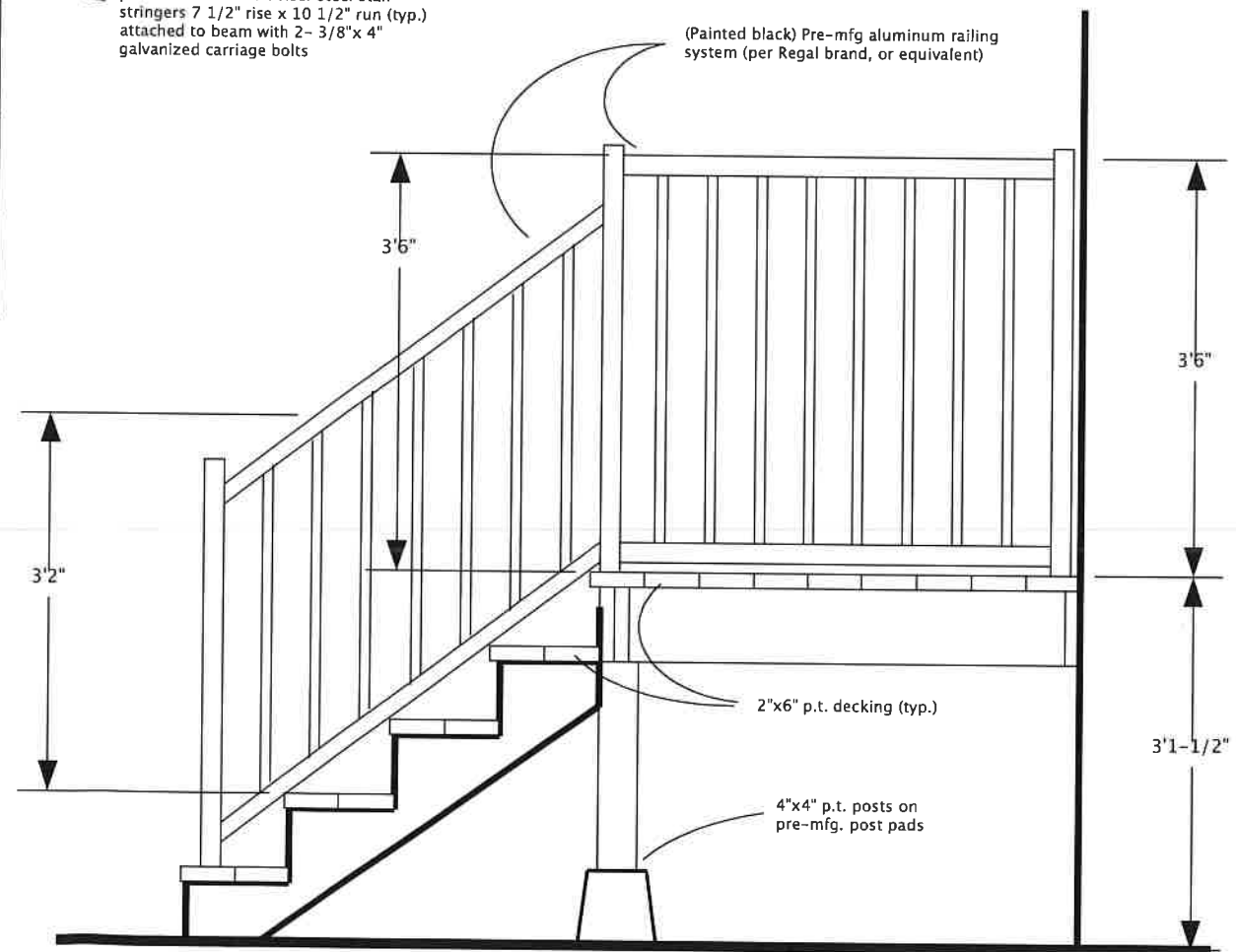

June 22, 2022  
1/2"=1'-0"

**Side Elevation**  
Kaleden Community Hall South Emerg. Exit



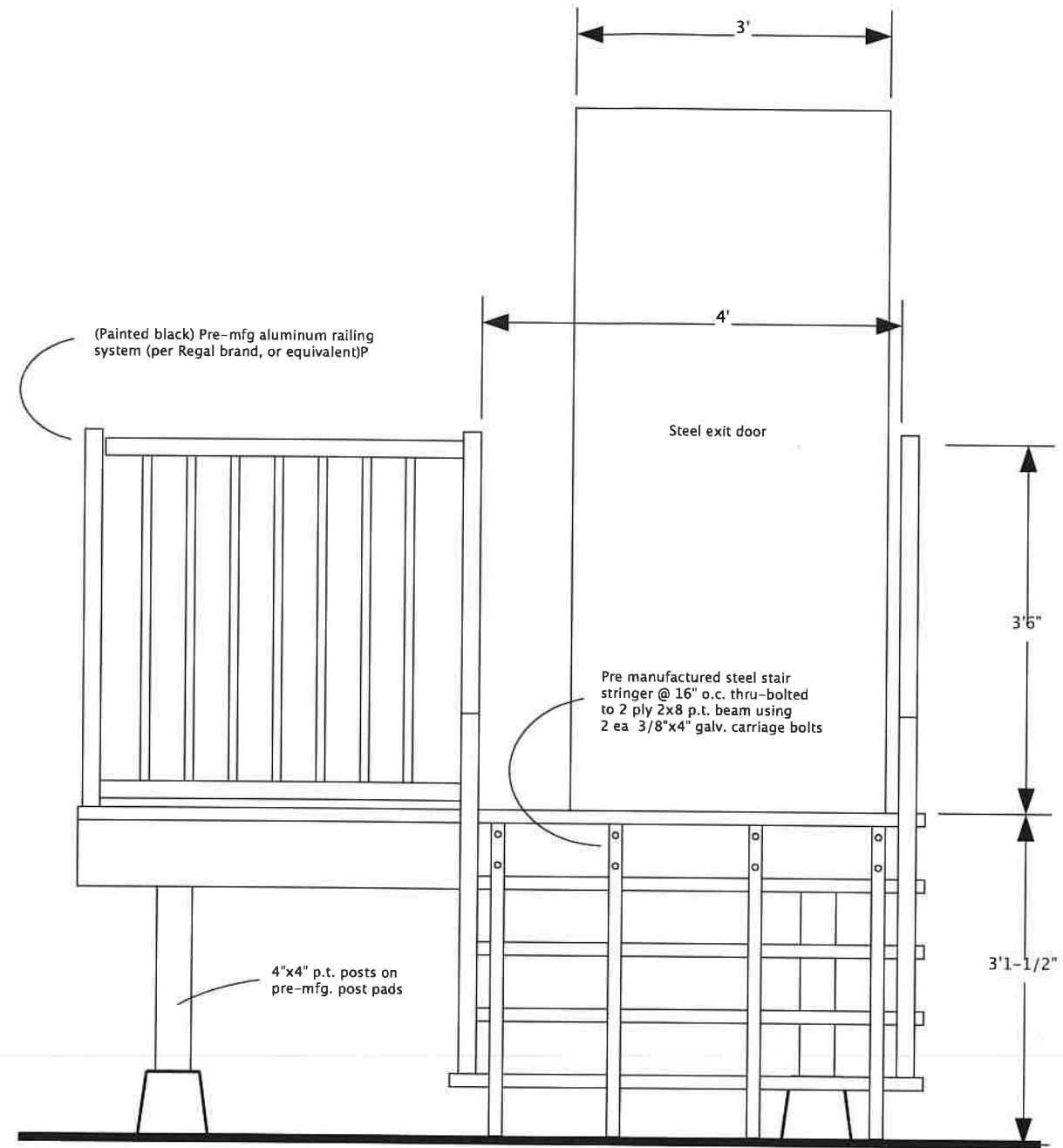

June 22, 2022

1/2"=1'-0"

Front Elevation

Kaleden Community Hall South Emerg. Exit

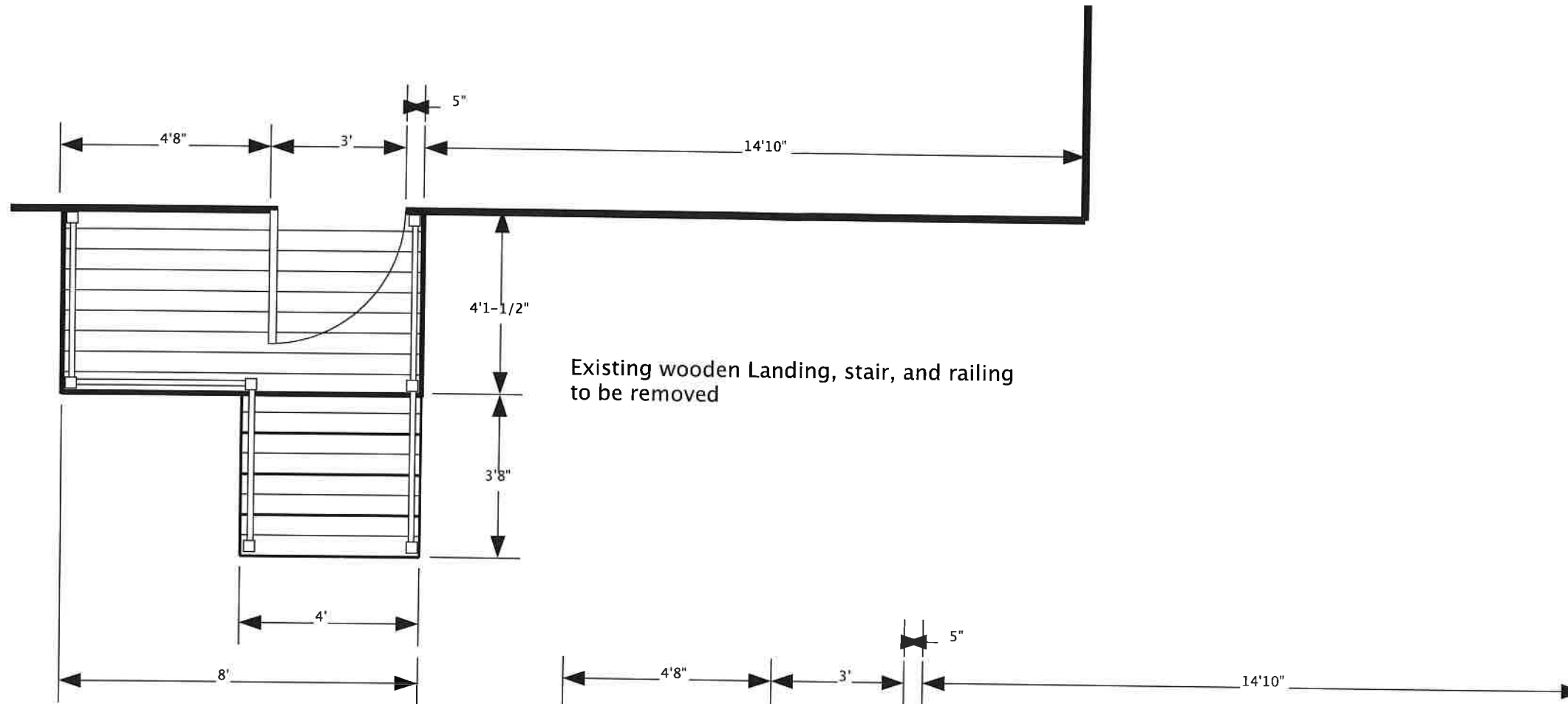

June 22, 2022  
1/4"=1'-0"

Existing Landing and Stair  
Kaleden Community Hall South Emerg. Exit

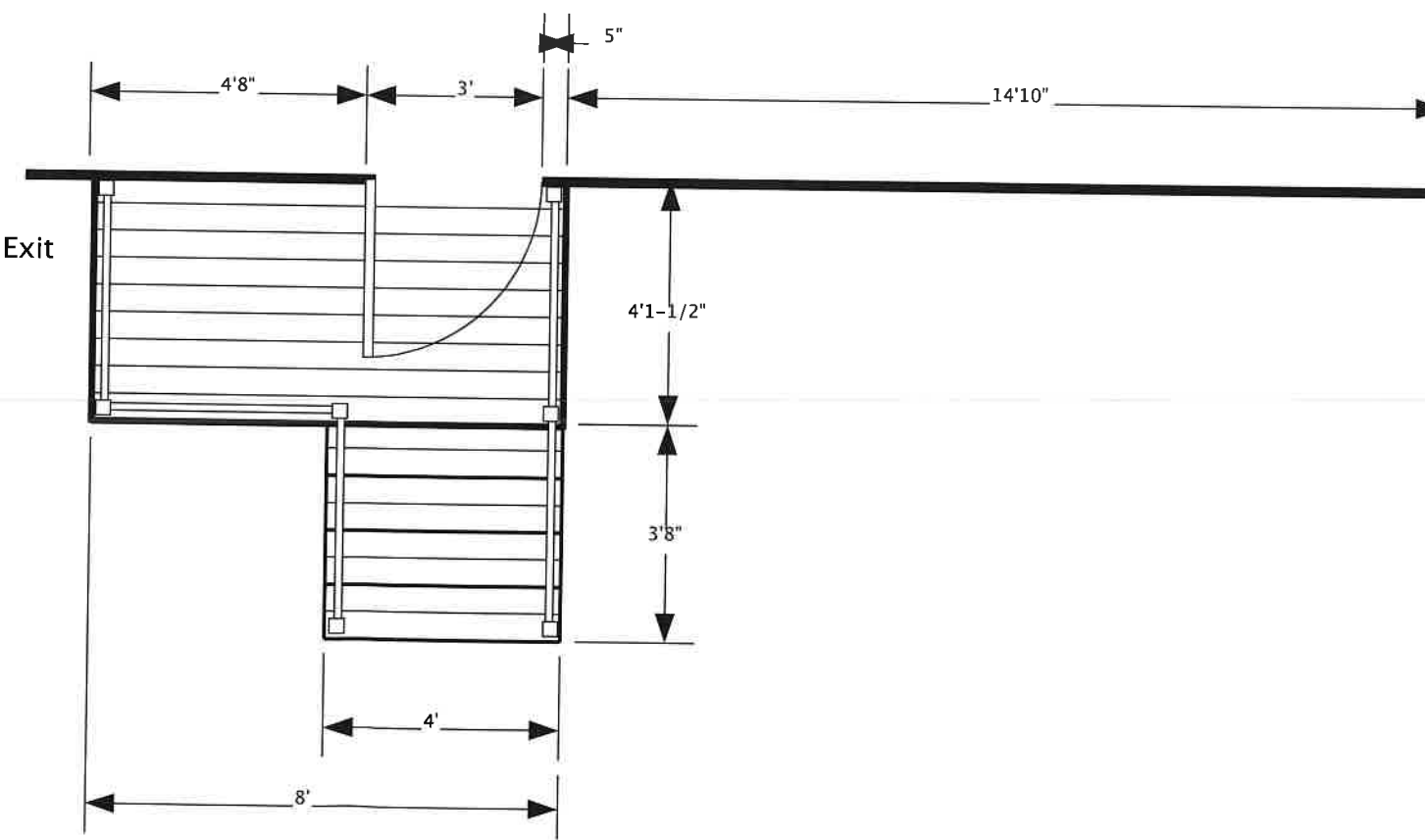

June 22, 2022  
1/4"=1'-0"

Proposed South Wall Landing and Stair  
Kaleden Community Hall South Emerg. Exit