

B.C. LAND SURVEYOR'S CERTIFICATE OF LOCATION OF FORMS ON THAT PART OF THE SOUTH EAST 1/4 OF SECTION 23 SHOWN ON PLAN B4841; TOWNSHIP 88, SDYD, EXCEPT PLANS 22314 AND KAP77067

SCALE : 1:2500



CIVIC ADDRESS:
103 WHITE LAKE ROAD, PENICTON, BC



NOTE: BLANKET SRW DOCUMENT IN FAVOUR OF FORTSBC INC FILED AS CA7576372 IS REGISTERED ON TITLE.

THIS PLAN IS PREPARED SOLELY FOR A LIMITED CONTRACTUAL USE BETWEEN ALLTERRA AND OUR CLIENT. IT IS NOT TO BE USED FOR THE LOCATION OF PROPERTY LINES. WE ACCEPT NO RESPONSIBILITY FOR ANY UNAUTHORIZED USE. PROPERTY DIMENSIONS ARE ACCORDING TO LAND TITLE OFFICE RECORDS.

CLIENT: RICK STAERLU

© 2022. COPYRIGHT RESTRICTION: THIS PLAN IS THE EXCLUSIVE PROPERTY OF ALLTERRA AND MAY NOT BE ALTERED OR REPRODUCED WITHOUT WRITTEN CONSENT OF SAME.

CERTIFIED CORRECT

B.C.L.S., C.L.S.

Dated this 15th day of July, 2022.
THIS DOCUMENT IS NOT VALID UNLESS ORIGINALLY SIGNED AND SEALED.

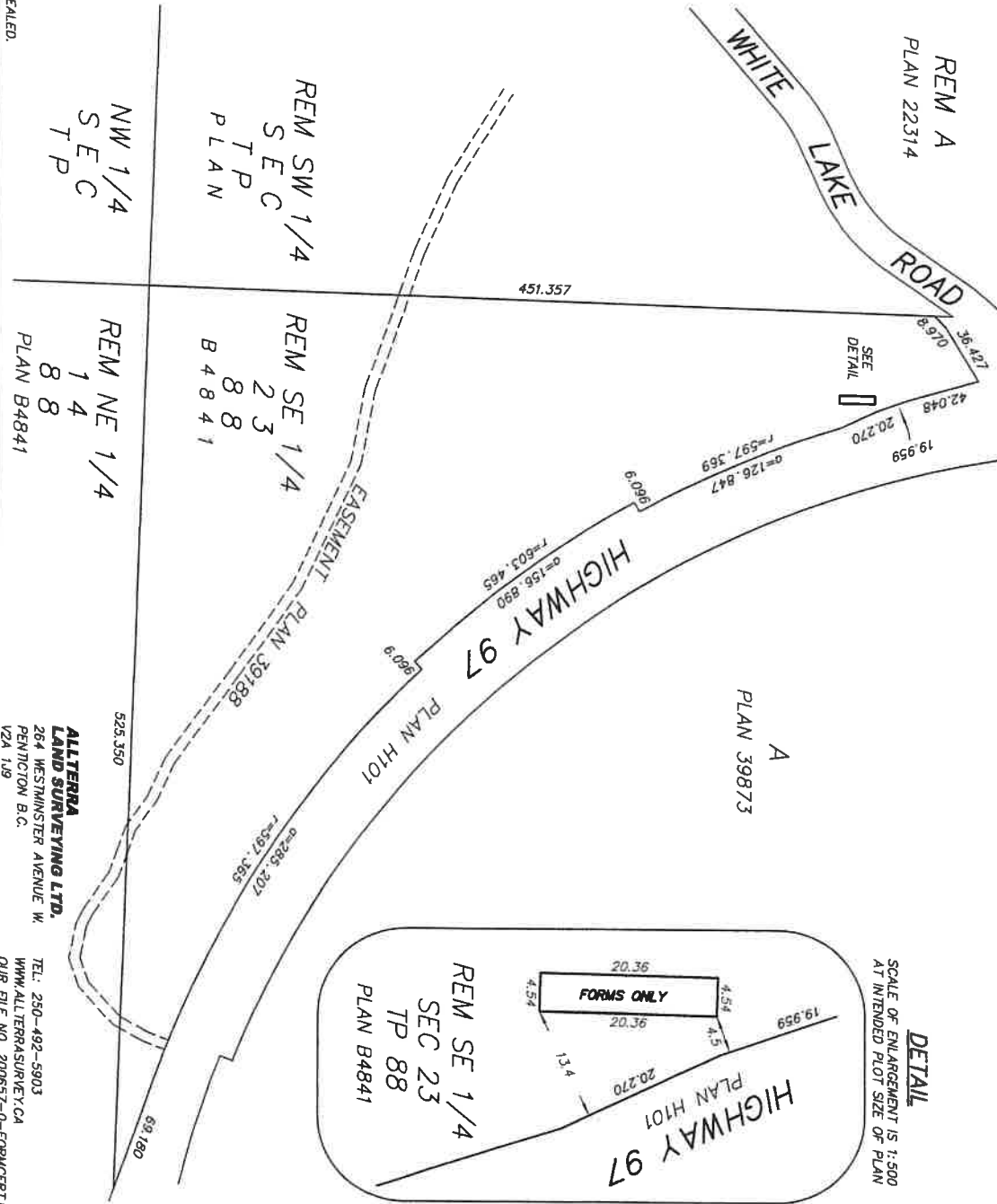

ALLTERRA LAND SURVEYING LTD.
264 WESTMINSTER AVENUE W.
PENICTON B.C.
V2A 1J9

TEL: 250-492-5903
WWW.ALLTERRASURVEY.CA
OUR FILE NO. 200657-0-FORMCERT/LINC