

# CUSTOM PRINT

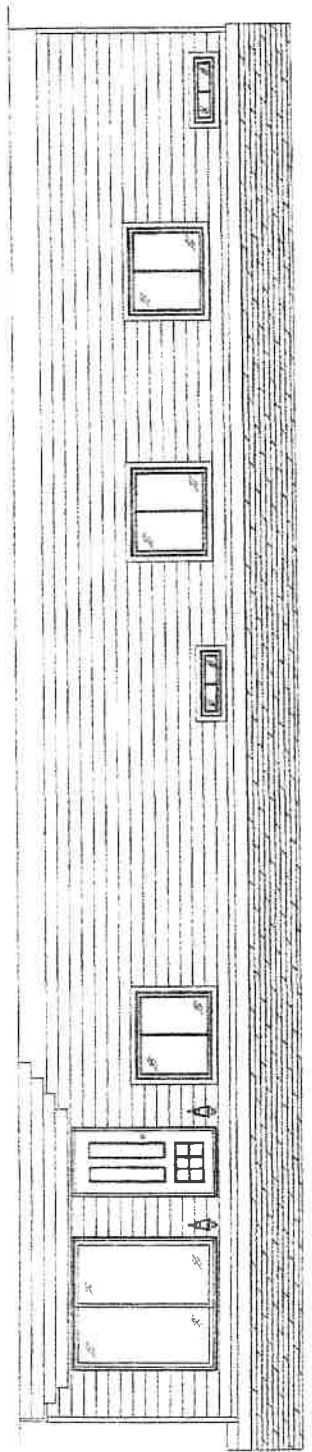

FRONT SIDE ELEVATION

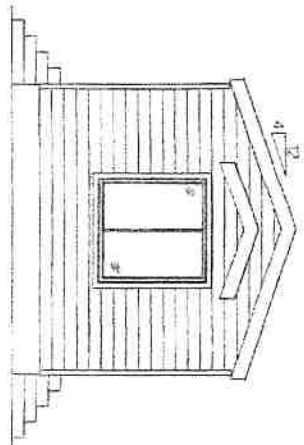

FRONT END ELEVATION

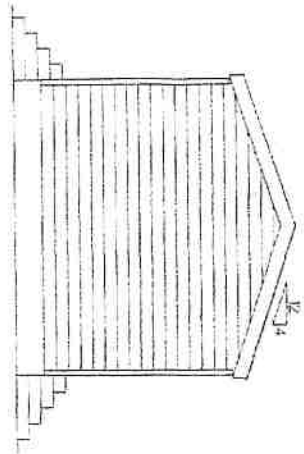

BACK END ELEVATION

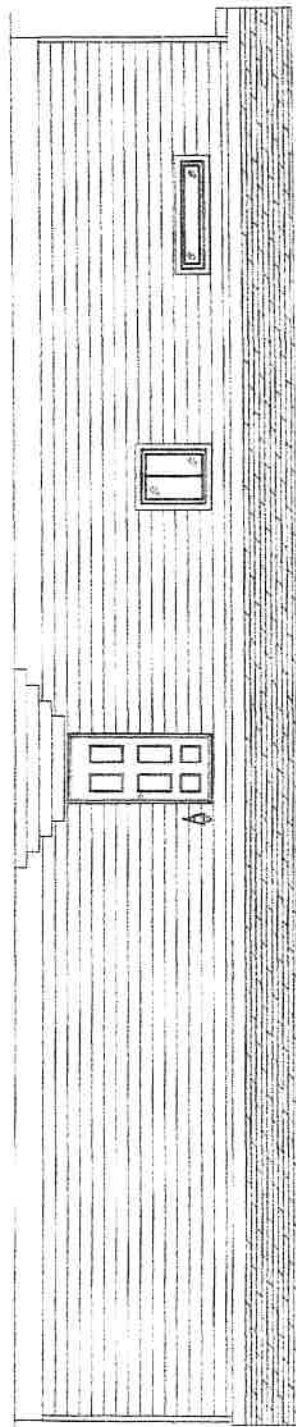

BACK SIDE ELEVATION

- Underside of wooden floor system (or top of pad) must be no lower than 1.5 m above watercourse or 1.0 m above the natural ground elevation, whichever is higher.
- where the natural ground is higher than 1.5 m above watercourse, the flood construction level is 1.5 m.
  - where the natural ground is lower than 1.5 m above watercourse, the flood construction level is the higher of 1.0 m above the natural ground elevation or 1.5 m above watercourse.

Furnace, hot water tanks and equipment damageable by floodwaters must not be located below the flood construction level.

CALLS: MICHIELE ASSUMES NO RESPONSIBILITY FOR FINE SEPARATION, SEISMIC OR DOOR/WINDOW PENETRATION REQUIREMENTS. CONSULT YOUR LOCAL BUILDING OFFICIAL OR ENGINEER FOR REQUIRED TO CONFORM

**MODULINE PENICHTON**  
 1-0 BOX 190  
 1175 RAILWAY STREET  
 PENICHTON, B.C. V2A 6K3  
 (250) 481-0122

CUSTOMER: \_\_\_\_\_  
 LEADER: \_\_\_\_\_  
 DATE: \_\_\_\_\_

A	B	C
---	---	---

Any rendering and depiction are conceptual only and are for the convenience of reference. They should not be relied upon as representation, express or implied, of the final detail of the units. Modular Industries expressly reserves the right to make modifications, revisions and changes, from time to time, without notice. All dimensions, specifications, materials, finishes, fixtures, hardware, lighting, plumbing fixtures, sanitary, floor covering and other matters of detail are conceptual only and are not necessarily included in each unit. Consult your Purchase Agreement and the drawing documents for the items included with the unit. Dimensions and square footage are approximate and may vary with actual construction.

TITLE: CORNERSTONE  
 DRAWING NO.: 014155 - 14C06605  
 DRAWN BY: \_\_\_\_\_  
 DATE: 01/28/97  
 R.C.