

18'6"

Footing
 36" x 36" x 18" Deep
 15mm @ 16" O.C. & W
 3-15mm Dows for post.

Post
 6x6

Floor
 Finish Flooring
 3/4" T&G Plywood Sub Floor
 2x12 Tapered for slope
 2x2 Cross bridging @ 6-10" oc Max.

REAR ELEVATION

① Roof Extension
 6'x12' GIVE Lamination Board
 3'x12' Trusses
 1/2" Plywood Sheeting
 Asphalt Shingles

SCALE 1/4" = 1'0"

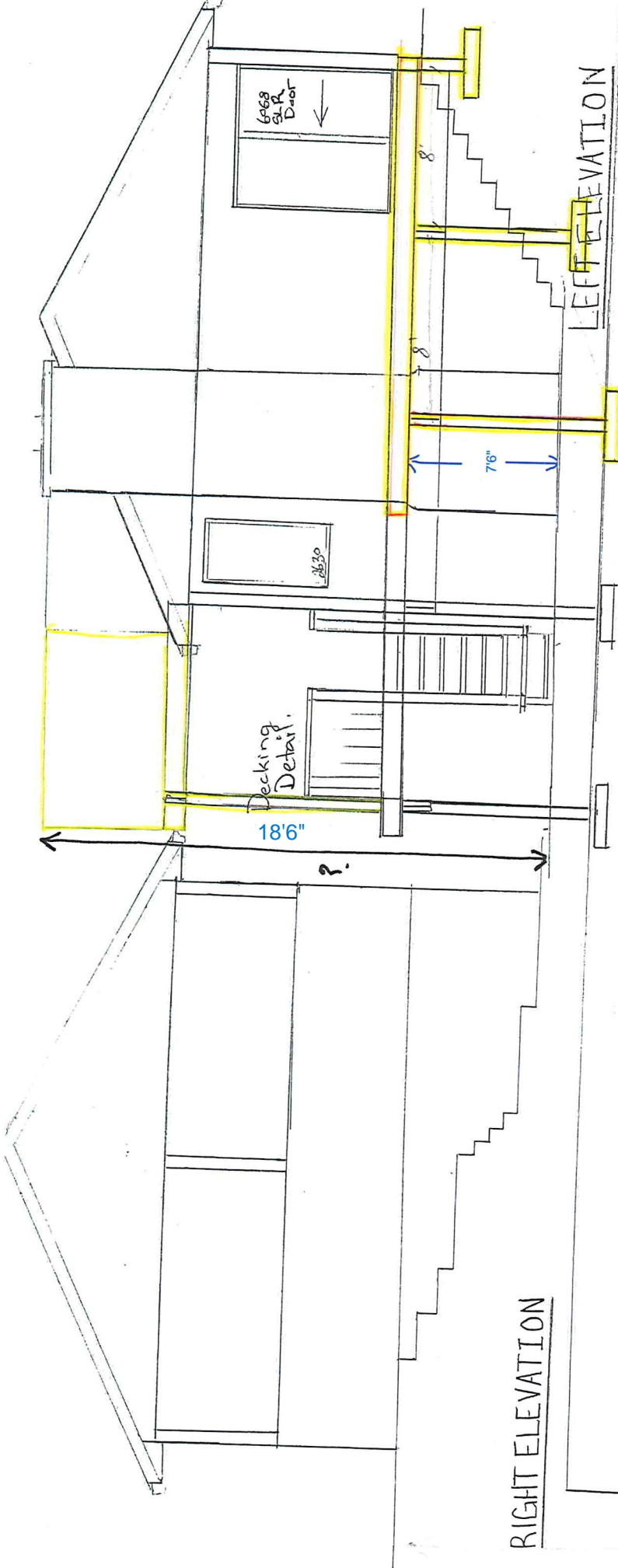

LEFT ELEVATION

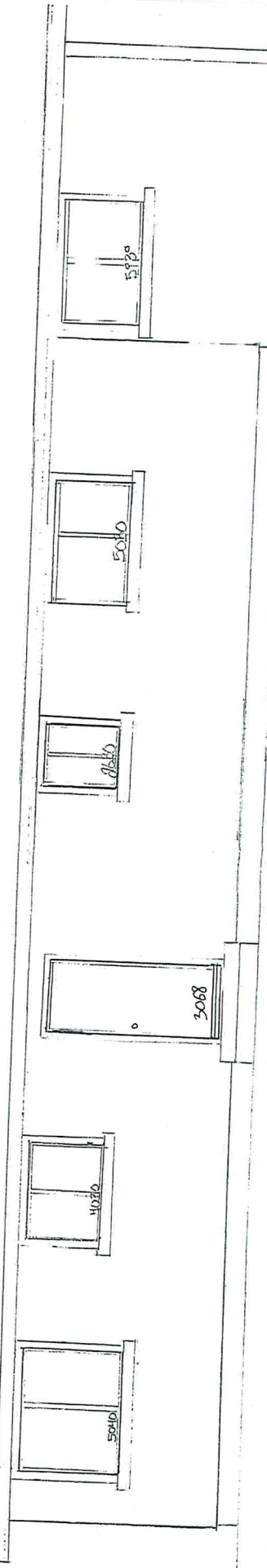

FULL FOUNDATION
C-952266
SCALE 1/4" = 1'-0"