

1st Floor

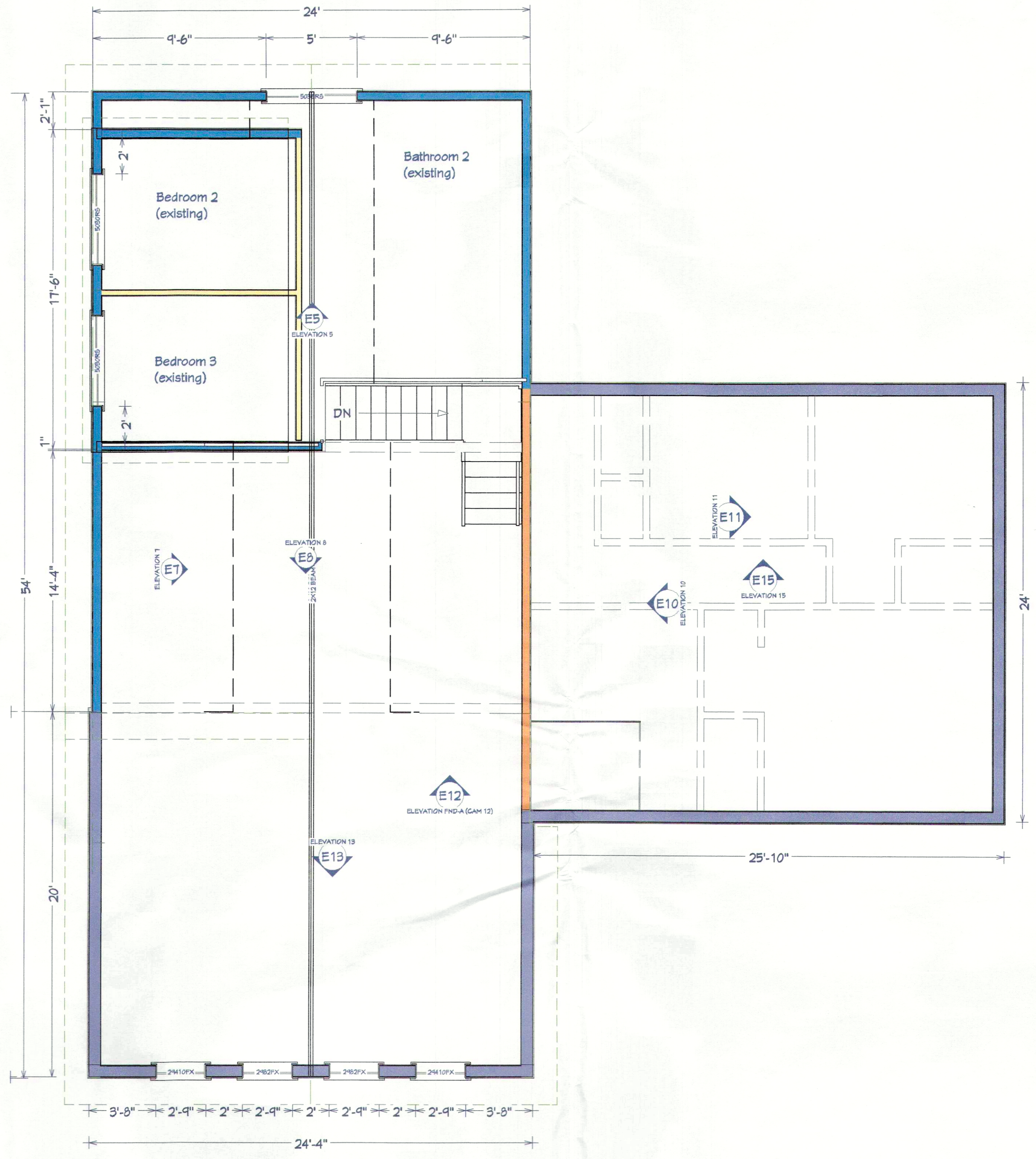

2nd Floor

Wall Type Legend

- Existing 8" Stem Wall (6x10" footing)
- New 10" Stem Wall (6x20" footing)
- 6x24x24" Footing w/ 10" Sonotube
- New 10" Retaining Wall (6x20" footing)
- New 10" Stem Wall (6x20" footing) (w/ decorative rock face)
- Existing 2x6 Exterior Wall
- New 2x6 Exterior Wall
- 2x6 Interior Load Bearing Wall
- 2x4 Load Bearing Interior Wall
- 2x4 Non-Load Bearing Wall



NO.	DESCRIPTION	BY	DATE

SHEET TITLE:
Floor Plans

PROJECT DESCRIPTION:
 Brad Allen
 3175 Colmanet Rd, Tulum, B.C. V0X1W0
 brad@yberconcreteforming.com
 Legal Description: Lot 26, Plan KAP44842
 District Lot 596, Yale Div of Yale Land District
 PID: 016-693-523 Folio: 00744.300

DRAWINGS PROVIDED BY:
 Gecko Flats Design
 PO Box 681
 Princeton, BC Canada V0X 1W0
 Phone: 250-295-0251
 Email: service@geckoflatsdesign.com

DATE:
 07/June/2023

SCALE:
 1/4" = 1'

SHEET:
 4