



Development Variance Permit

FILE NO.: H2023.043-DVP

Owner:

Agent:

GENERAL CONDITIONS

1. This Development Variance Permit is issued subject to compliance with all of the bylaws of the Regional District of Okanagan-Similkameen applicable thereto, except as specifically varied or supplemented by this Permit.
2. The land described shall be developed strictly in accordance with the terms and conditions and provisions of this Permit, and any plans and specifications attached to this Permit that shall form a part thereof.
3. Where there is a conflict between the text of the permit and permit drawings or figures, the drawings or figures shall govern the matter.
4. This Development Variance Permit is not a Building Permit.

APPLICABILITY

5. This Development Variance Permit is substantially in accordance with Schedules 'A', 'B', 'C' and 'D', and applies to and only to those lands within the Regional District described below, and any and all buildings, structures and other development thereon:

Legal Description: Lot 20, Plan KAP44042, District Lot 596, YDYD

Civic Address: 3173 Coalmont Road

Parcel Identifier (PID): 016-693-523 Folio: H-00744.300

CONDITIONS OF DEVELOPMENT

6. The land specified in Section 5 may be developed in accordance with the following variances to the Electoral Area "H" Zoning Bylaw No. 2498, 2012, in the Regional District of Okanagan-Similkameen:
 - a) the minimum front parcel line setback for a principal building in the Residential Single Family One (RS1) Zone, as prescribed in Section 12.1.5(a)(i), is varied:
 - i) from: 7.5 metres
 - to: 4.61 metres to the outermost projection as shown on Schedule 'B'.

COVENANT REQUIREMENTS

7. Not Applicable

SECURITY REQUIREMENTS

8. Not applicable

EXPIRY OF PERMIT

9. The development shall be carried out according to the following schedule:
- a) In accordance with Section 504 of the *Local Government Act* and subject to the terms of the permit, if the holder of this permit does not substantially start any construction with respect to which the permit was issued within two (2) years after the date it was issued, the permit lapses.
 - b) Lapsed permits cannot be renewed; however, an application for a new development permit can be submitted.

Authorising resolution passed by the Regional Board on _____, 2023.

J. Zaffino, Chief Administrative Officer

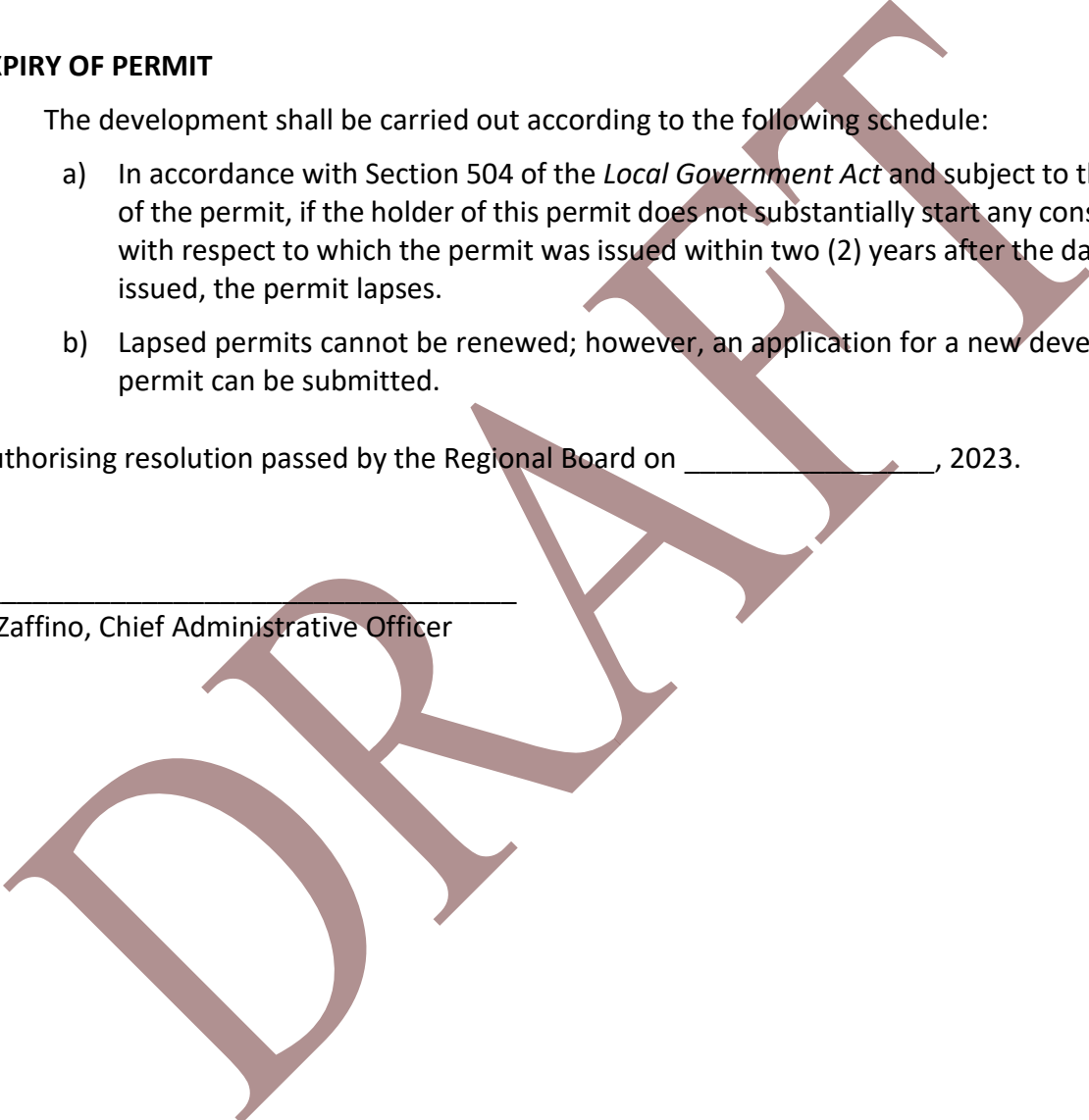

Regional District of Okanagan-Similkameen

101 Martin St, Penticton, BC, V2A-5J9
Tel: 250-492-0237 Email: planning@rdos.bc.ca



Development Variance Permit

File No. H2023.043-DVP

Schedule 'A'

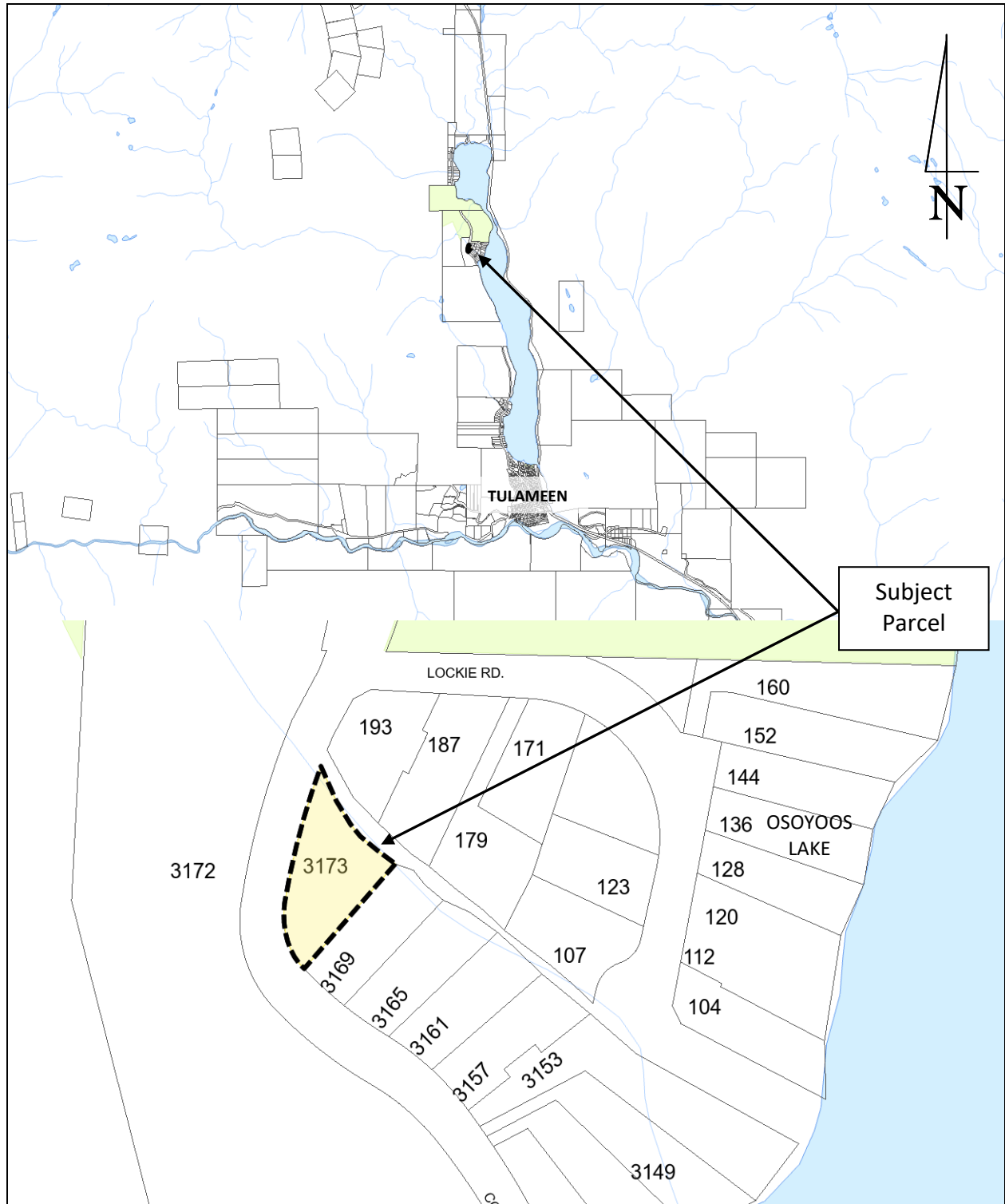

Regional District of Okanagan-Similkameen

101 Martin St, Penticton, BC, V2A-5J9

Tel: 250-492-0237 Email: planning@rdos.bc.ca



Development Variance Permit

File No. H2023.043-DVP

Schedule 'B'

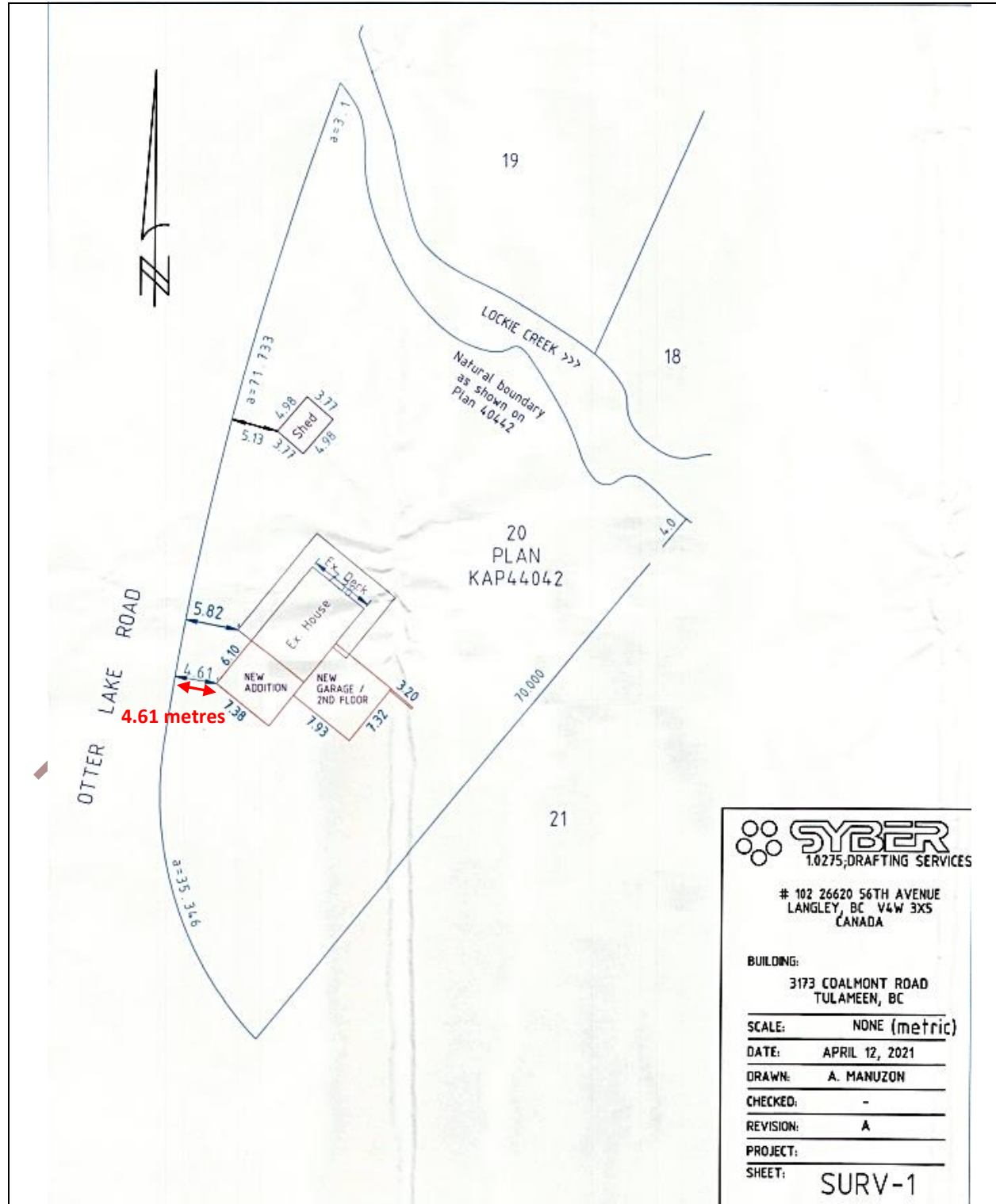

Development Variance Permit No. H2023.043-DVP

DRAFT VERSION – 2023-11-07

Page 4 of 6

Regional District of Okanagan-Similkameen

101 Martin St, Penticton, BC, V2A-5J9

Telephone: 250-492-0237 Email: info@rdos.bc.ca



Development Variance Permit

File No. H2023.043-DVP

Schedule 'C'

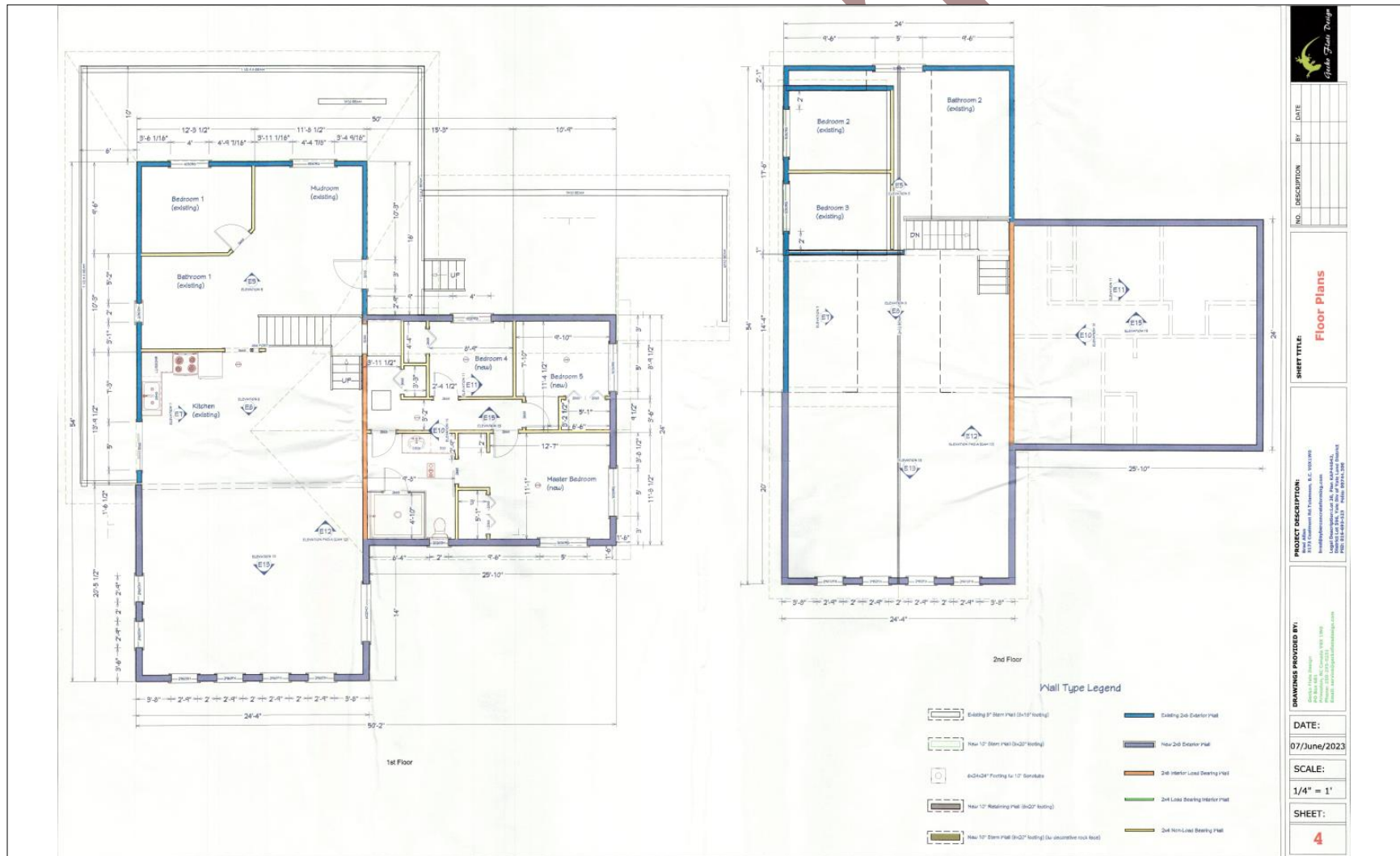

PROJECT DESCRIPTION:
 101 Martin St, Penticton, BC, V2A-5J9
 Residential Development
 101 Martin St, Penticton, BC, V2A-5J9
 250-492-0237

DATE:
 07/June/2023

SCALE:
 1/4" = 1'

SHEET:
 4

SHRIT TITLE:
 Floor Plans

NO. DESCRIPTION

NO.	DESCRIPTION	BY	DATE

Regional District of Okanagan-Similkameen

101 Martin St, Penticton, BC, V2A-5J9

Telephone: 250-492-0237 Email: info@rdos.bc.ca



Development Variance Permit

File No. H2023.043-DVP

Schedule 'D'

Exterior Elevation Left (new construction)

Exterior Elevation Front (new construction)

Exterior Elevation Right (new construction)

Exterior Elevation Back (new construction)

No.	Description	By	Date

SHEET TITLE:
Exterior Elevations

PACKAGE DESCRIPTION:
Exterior Elevations
Architectural Services Ltd. 2023-06-07
Project: H2023.043-DVP
Sheet: 2 of 6
RDOS: 250-492-0237
RDOS Website: www.rdos.bc.ca

DRAWINGS PROVIDED BY:
Architectural Services Ltd.
250-492-0237
250-492-0237
250-492-0237
250-492-0237

DATE:
07/June/2023

SCALE:
3/16" = 1'

SHEET:
2