

49°35'16.37" lat
-119°34'55.28" long

49°35'16.34" lat
-119°34'15.26" long

49°35'15.37" lat
-119°34'49.56" long

49°35'13.21" lat
-119°34'55.32" long

49°35'14.068" lat
-119°34'49.291 long

49°35'13.5" lat
-119°34'49.79" long

49°35'12.71" lat
-119°34'53.14" long

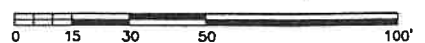

Approved Site Plan
FEB 18/2014

LOT 2
PLAN 26537

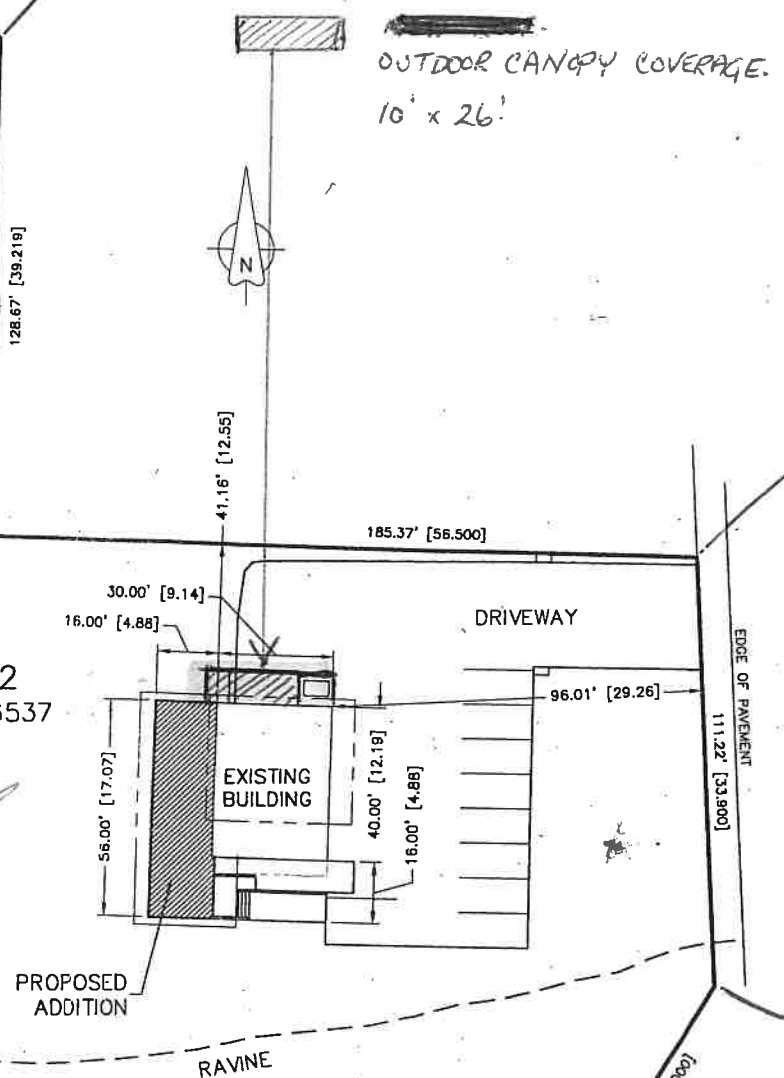

ISSUED FOR BUILDING PERMIT



Norman Goddard Arch
250.11104

AZTECH DRAFTING SERVICES
496 Van Horne St. Penticton, B.C.
Phone: 250-492-3344 e-mail: service@aztechdrafting.com

OVERALL SITE PLAN	
PROPOSED BUILDING RENOVATION	
LOT 2, BLOCK 1A, PLAN 26537, DL 207 NARAMATA ROAD PENTICTON BC	
DRAWN BY: MBW	DATE: JAN 28/14
DESIGN BY:	PROJECT No.: 131362r
CHK'D BY:	FILE No.:
SCALE: 1"=50'	SHEET No.: 1 OF 2