

# BASEMENT ADDITION

		<p style="font-size: 8px;">                 DATE: 2023.01.10                  DRAWING NO.: A0.01                  PROJECT NO.: 2023-001                  CLIENT: M. JAMES                  ARCHITECT: J. SMITH ARCHITECTURE                  12345 MAIN STREET, SUITE 200                  VANCOUVER, BC V6X 1X2                  TEL: 604-691-1234                  FAX: 604-691-1235                  WWW.JSMITHARCHITECTURE.COM             </p>		
		<p><b>PROJECT INFORMATION</b></p> <p>1. DO NOT SCALE FROM DIMENSIONS.</p> <p>2. ANY REVISIONS FOR FOREIGN CONDITIONS TO BE REVIEWED BY THE ARCHITECT PRIOR TO PROCEEDING WITH CONSTRUCTION.</p> <p>3. ALL DIMENSIONS ARE TO FACE UNLESS OTHERWISE SPECIFIED.</p> <p>4. ALL DIMENSIONS ARE TO FACE UNLESS OTHERWISE SPECIFIED.</p> <p>5. UNDERSTANDING PROVIDED BY OWNER THROUGH THE EXISTING FOUNDATION PLAN AND THE EXISTING FOUNDATION PLAN AND THE NEW FOUNDATION PLAN SHALL BE THE BASIS FOR THE DESIGN.</p> <p>6. THE FOUNDATION SHALL BE CONSTRUCTED IN ACCORDANCE WITH THE REQUIREMENTS OF THE BC BUILDING ACT AND THE BC BUILDING REGULATIONS.</p> <p>7. THE FOUNDATION SHALL BE CONSTRUCTED IN ACCORDANCE WITH THE REQUIREMENTS OF THE BC BUILDING ACT AND THE BC BUILDING REGULATIONS.</p> <p>8. THE FOUNDATION SHALL BE CONSTRUCTED IN ACCORDANCE WITH THE REQUIREMENTS OF THE BC BUILDING ACT AND THE BC BUILDING REGULATIONS.</p> <p>9. THE FOUNDATION SHALL BE CONSTRUCTED IN ACCORDANCE WITH THE REQUIREMENTS OF THE BC BUILDING ACT AND THE BC BUILDING REGULATIONS.</p>		
		<p style="text-align: right;"><b>PROJECT INFORMATION</b></p> <p>1. DO NOT SCALE FROM DIMENSIONS.</p> <p>2. ANY REVISIONS FOR FOREIGN CONDITIONS TO BE REVIEWED BY THE ARCHITECT PRIOR TO PROCEEDING WITH CONSTRUCTION.</p> <p>3. ALL DIMENSIONS ARE TO FACE UNLESS OTHERWISE SPECIFIED.</p> <p>4. ALL DIMENSIONS ARE TO FACE UNLESS OTHERWISE SPECIFIED.</p> <p>5. UNDERSTANDING PROVIDED BY OWNER THROUGH THE EXISTING FOUNDATION PLAN AND THE EXISTING FOUNDATION PLAN AND THE NEW FOUNDATION PLAN SHALL BE THE BASIS FOR THE DESIGN.</p> <p>6. THE FOUNDATION SHALL BE CONSTRUCTED IN ACCORDANCE WITH THE REQUIREMENTS OF THE BC BUILDING ACT AND THE BC BUILDING REGULATIONS.</p> <p>7. THE FOUNDATION SHALL BE CONSTRUCTED IN ACCORDANCE WITH THE REQUIREMENTS OF THE BC BUILDING ACT AND THE BC BUILDING REGULATIONS.</p> <p>8. THE FOUNDATION SHALL BE CONSTRUCTED IN ACCORDANCE WITH THE REQUIREMENTS OF THE BC BUILDING ACT AND THE BC BUILDING REGULATIONS.</p> <p>9. THE FOUNDATION SHALL BE CONSTRUCTED IN ACCORDANCE WITH THE REQUIREMENTS OF THE BC BUILDING ACT AND THE BC BUILDING REGULATIONS.</p>		
		<p><b>GENERAL NOTES</b></p> <p>1. THE FOUNDATION SHALL BE CONSTRUCTED IN ACCORDANCE WITH THE REQUIREMENTS OF THE BC BUILDING ACT AND THE BC BUILDING REGULATIONS.</p> <p>2. THE FOUNDATION SHALL BE CONSTRUCTED IN ACCORDANCE WITH THE REQUIREMENTS OF THE BC BUILDING ACT AND THE BC BUILDING REGULATIONS.</p> <p>3. THE FOUNDATION SHALL BE CONSTRUCTED IN ACCORDANCE WITH THE REQUIREMENTS OF THE BC BUILDING ACT AND THE BC BUILDING REGULATIONS.</p> <p>4. THE FOUNDATION SHALL BE CONSTRUCTED IN ACCORDANCE WITH THE REQUIREMENTS OF THE BC BUILDING ACT AND THE BC BUILDING REGULATIONS.</p> <p>5. THE FOUNDATION SHALL BE CONSTRUCTED IN ACCORDANCE WITH THE REQUIREMENTS OF THE BC BUILDING ACT AND THE BC BUILDING REGULATIONS.</p> <p>6. THE FOUNDATION SHALL BE CONSTRUCTED IN ACCORDANCE WITH THE REQUIREMENTS OF THE BC BUILDING ACT AND THE BC BUILDING REGULATIONS.</p> <p>7. THE FOUNDATION SHALL BE CONSTRUCTED IN ACCORDANCE WITH THE REQUIREMENTS OF THE BC BUILDING ACT AND THE BC BUILDING REGULATIONS.</p> <p>8. THE FOUNDATION SHALL BE CONSTRUCTED IN ACCORDANCE WITH THE REQUIREMENTS OF THE BC BUILDING ACT AND THE BC BUILDING REGULATIONS.</p> <p>9. THE FOUNDATION SHALL BE CONSTRUCTED IN ACCORDANCE WITH THE REQUIREMENTS OF THE BC BUILDING ACT AND THE BC BUILDING REGULATIONS.</p>		
		<p><b>ABBREVIATIONS</b></p> <p>1. FOUNDATION</p> <p>2. WALL</p> <p>3. FLOOR</p> <p>4. CEILING</p> <p>5. ROOF</p> <p>6. WINDOW</p> <p>7. DOOR</p> <p>8. STAIR</p> <p>9. ELEVATOR</p> <p>10. MECHANICAL</p> <p>11. ELECTRICAL</p> <p>12. PLUMBING</p> <p>13. GAS</p> <p>14. HEATING</p> <p>15. COOLING</p> <p>16. VENTILATION</p> <p>17. EXHAUST</p> <p>18. INSULATION</p> <p>19. FINISH</p> <p>20. STRUCTURE</p> <p>21. FINISH</p> <p>22. STRUCTURE</p> <p>23. FINISH</p> <p>24. STRUCTURE</p> <p>25. FINISH</p>		
		<p><b>ADDITIONAL NOTES</b></p> <p>1. THE FOUNDATION SHALL BE CONSTRUCTED IN ACCORDANCE WITH THE REQUIREMENTS OF THE BC BUILDING ACT AND THE BC BUILDING REGULATIONS.</p> <p>2. THE FOUNDATION SHALL BE CONSTRUCTED IN ACCORDANCE WITH THE REQUIREMENTS OF THE BC BUILDING ACT AND THE BC BUILDING REGULATIONS.</p> <p>3. THE FOUNDATION SHALL BE CONSTRUCTED IN ACCORDANCE WITH THE REQUIREMENTS OF THE BC BUILDING ACT AND THE BC BUILDING REGULATIONS.</p> <p>4. THE FOUNDATION SHALL BE CONSTRUCTED IN ACCORDANCE WITH THE REQUIREMENTS OF THE BC BUILDING ACT AND THE BC BUILDING REGULATIONS.</p> <p>5. THE FOUNDATION SHALL BE CONSTRUCTED IN ACCORDANCE WITH THE REQUIREMENTS OF THE BC BUILDING ACT AND THE BC BUILDING REGULATIONS.</p> <p>6. THE FOUNDATION SHALL BE CONSTRUCTED IN ACCORDANCE WITH THE REQUIREMENTS OF THE BC BUILDING ACT AND THE BC BUILDING REGULATIONS.</p> <p>7. THE FOUNDATION SHALL BE CONSTRUCTED IN ACCORDANCE WITH THE REQUIREMENTS OF THE BC BUILDING ACT AND THE BC BUILDING REGULATIONS.</p> <p>8. THE FOUNDATION SHALL BE CONSTRUCTED IN ACCORDANCE WITH THE REQUIREMENTS OF THE BC BUILDING ACT AND THE BC BUILDING REGULATIONS.</p> <p>9. THE FOUNDATION SHALL BE CONSTRUCTED IN ACCORDANCE WITH THE REQUIREMENTS OF THE BC BUILDING ACT AND THE BC BUILDING REGULATIONS.</p>		
		<p><b>DRAWING LIST</b></p> <p>NO. TITLE</p> <p>01 FOUNDATION PLAN</p> <p>02 WALL PLAN</p> <p>03 FLOOR PLAN</p> <p>04 CEILING PLAN</p> <p>05 ROOF PLAN</p> <p>06 WINDOW PLAN</p> <p>07 DOOR PLAN</p> <p>08 STAIR PLAN</p> <p>09 ELEVATOR PLAN</p> <p>10 MECHANICAL PLAN</p> <p>11 ELECTRICAL PLAN</p> <p>12 PLUMBING PLAN</p> <p>13 GAS PLAN</p> <p>14 HEATING PLAN</p> <p>15 COOLING PLAN</p> <p>16 VENTILATION PLAN</p> <p>17 EXHAUST PLAN</p> <p>18 INSULATION PLAN</p> <p>19 FINISH PLAN</p> <p>20 STRUCTURE PLAN</p>		
		<p><b>ADDITIONAL NOTES</b></p> <p>1. THE FOUNDATION SHALL BE CONSTRUCTED IN ACCORDANCE WITH THE REQUIREMENTS OF THE BC BUILDING ACT AND THE BC BUILDING REGULATIONS.</p> <p>2. THE FOUNDATION SHALL BE CONSTRUCTED IN ACCORDANCE WITH THE REQUIREMENTS OF THE BC BUILDING ACT AND THE BC BUILDING REGULATIONS.</p> <p>3. THE FOUNDATION SHALL BE CONSTRUCTED IN ACCORDANCE WITH THE REQUIREMENTS OF THE BC BUILDING ACT AND THE BC BUILDING REGULATIONS.</p> <p>4. THE FOUNDATION SHALL BE CONSTRUCTED IN ACCORDANCE WITH THE REQUIREMENTS OF THE BC BUILDING ACT AND THE BC BUILDING REGULATIONS.</p> <p>5. THE FOUNDATION SHALL BE CONSTRUCTED IN ACCORDANCE WITH THE REQUIREMENTS OF THE BC BUILDING ACT AND THE BC BUILDING REGULATIONS.</p> <p>6. THE FOUNDATION SHALL BE CONSTRUCTED IN ACCORDANCE WITH THE REQUIREMENTS OF THE BC BUILDING ACT AND THE BC BUILDING REGULATIONS.</p> <p>7. THE FOUNDATION SHALL BE CONSTRUCTED IN ACCORDANCE WITH THE REQUIREMENTS OF THE BC BUILDING ACT AND THE BC BUILDING REGULATIONS.</p> <p>8. THE FOUNDATION SHALL BE CONSTRUCTED IN ACCORDANCE WITH THE REQUIREMENTS OF THE BC BUILDING ACT AND THE BC BUILDING REGULATIONS.</p> <p>9. THE FOUNDATION SHALL BE CONSTRUCTED IN ACCORDANCE WITH THE REQUIREMENTS OF THE BC BUILDING ACT AND THE BC BUILDING REGULATIONS.</p>		
		<p><b>ADDITIONAL NOTES</b></p> <p>1. THE FOUNDATION SHALL BE CONSTRUCTED IN ACCORDANCE WITH THE REQUIREMENTS OF THE BC BUILDING ACT AND THE BC BUILDING REGULATIONS.</p> <p>2. THE FOUNDATION SHALL BE CONSTRUCTED IN ACCORDANCE WITH THE REQUIREMENTS OF THE BC BUILDING ACT AND THE BC BUILDING REGULATIONS.</p> <p>3. THE FOUNDATION SHALL BE CONSTRUCTED IN ACCORDANCE WITH THE REQUIREMENTS OF THE BC BUILDING ACT AND THE BC BUILDING REGULATIONS.</p> <p>4. THE FOUNDATION SHALL BE CONSTRUCTED IN ACCORDANCE WITH THE REQUIREMENTS OF THE BC BUILDING ACT AND THE BC BUILDING REGULATIONS.</p> <p>5. THE FOUNDATION SHALL BE CONSTRUCTED IN ACCORDANCE WITH THE REQUIREMENTS OF THE BC BUILDING ACT AND THE BC BUILDING REGULATIONS.</p> <p>6. THE FOUNDATION SHALL BE CONSTRUCTED IN ACCORDANCE WITH THE REQUIREMENTS OF THE BC BUILDING ACT AND THE BC BUILDING REGULATIONS.</p> <p>7. THE FOUNDATION SHALL BE CONSTRUCTED IN ACCORDANCE WITH THE REQUIREMENTS OF THE BC BUILDING ACT AND THE BC BUILDING REGULATIONS.</p> <p>8. THE FOUNDATION SHALL BE CONSTRUCTED IN ACCORDANCE WITH THE REQUIREMENTS OF THE BC BUILDING ACT AND THE BC BUILDING REGULATIONS.</p> <p>9. THE FOUNDATION SHALL BE CONSTRUCTED IN ACCORDANCE WITH THE REQUIREMENTS OF THE BC BUILDING ACT AND THE BC BUILDING REGULATIONS.</p>		
<p><b>TITLE SHEET</b></p> <p>NARAMATA RESIDENCE - BASEMENT ADDITION</p> <p>2715 WISHMAN PLACE</p> <p>NARAMATA, BC CANADA</p> <p>CONFIDENTIAL: THIS DRAWING IS THE PROPERTY OF J. SMITH ARCHITECTURE AND IS NOT TO BE REPRODUCED OR COPIED WITHOUT THE WRITTEN PERMISSION OF J. SMITH ARCHITECTURE.</p>		<p><b>ADDITIONAL NOTES</b></p> <p>1. THE FOUNDATION SHALL BE CONSTRUCTED IN ACCORDANCE WITH THE REQUIREMENTS OF THE BC BUILDING ACT AND THE BC BUILDING REGULATIONS.</p> <p>2. THE FOUNDATION SHALL BE CONSTRUCTED IN ACCORDANCE WITH THE REQUIREMENTS OF THE BC BUILDING ACT AND THE BC BUILDING REGULATIONS.</p> <p>3. THE FOUNDATION SHALL BE CONSTRUCTED IN ACCORDANCE WITH THE REQUIREMENTS OF THE BC BUILDING ACT AND THE BC BUILDING REGULATIONS.</p> <p>4. THE FOUNDATION SHALL BE CONSTRUCTED IN ACCORDANCE WITH THE REQUIREMENTS OF THE BC BUILDING ACT AND THE BC BUILDING REGULATIONS.</p> <p>5. THE FOUNDATION SHALL BE CONSTRUCTED IN ACCORDANCE WITH THE REQUIREMENTS OF THE BC BUILDING ACT AND THE BC BUILDING REGULATIONS.</p> <p>6. THE FOUNDATION SHALL BE CONSTRUCTED IN ACCORDANCE WITH THE REQUIREMENTS OF THE BC BUILDING ACT AND THE BC BUILDING REGULATIONS.</p> <p>7. THE FOUNDATION SHALL BE CONSTRUCTED IN ACCORDANCE WITH THE REQUIREMENTS OF THE BC BUILDING ACT AND THE BC BUILDING REGULATIONS.</p> <p>8. THE FOUNDATION SHALL BE CONSTRUCTED IN ACCORDANCE WITH THE REQUIREMENTS OF THE BC BUILDING ACT AND THE BC BUILDING REGULATIONS.</p> <p>9. THE FOUNDATION SHALL BE CONSTRUCTED IN ACCORDANCE WITH THE REQUIREMENTS OF THE BC BUILDING ACT AND THE BC BUILDING REGULATIONS.</p>		

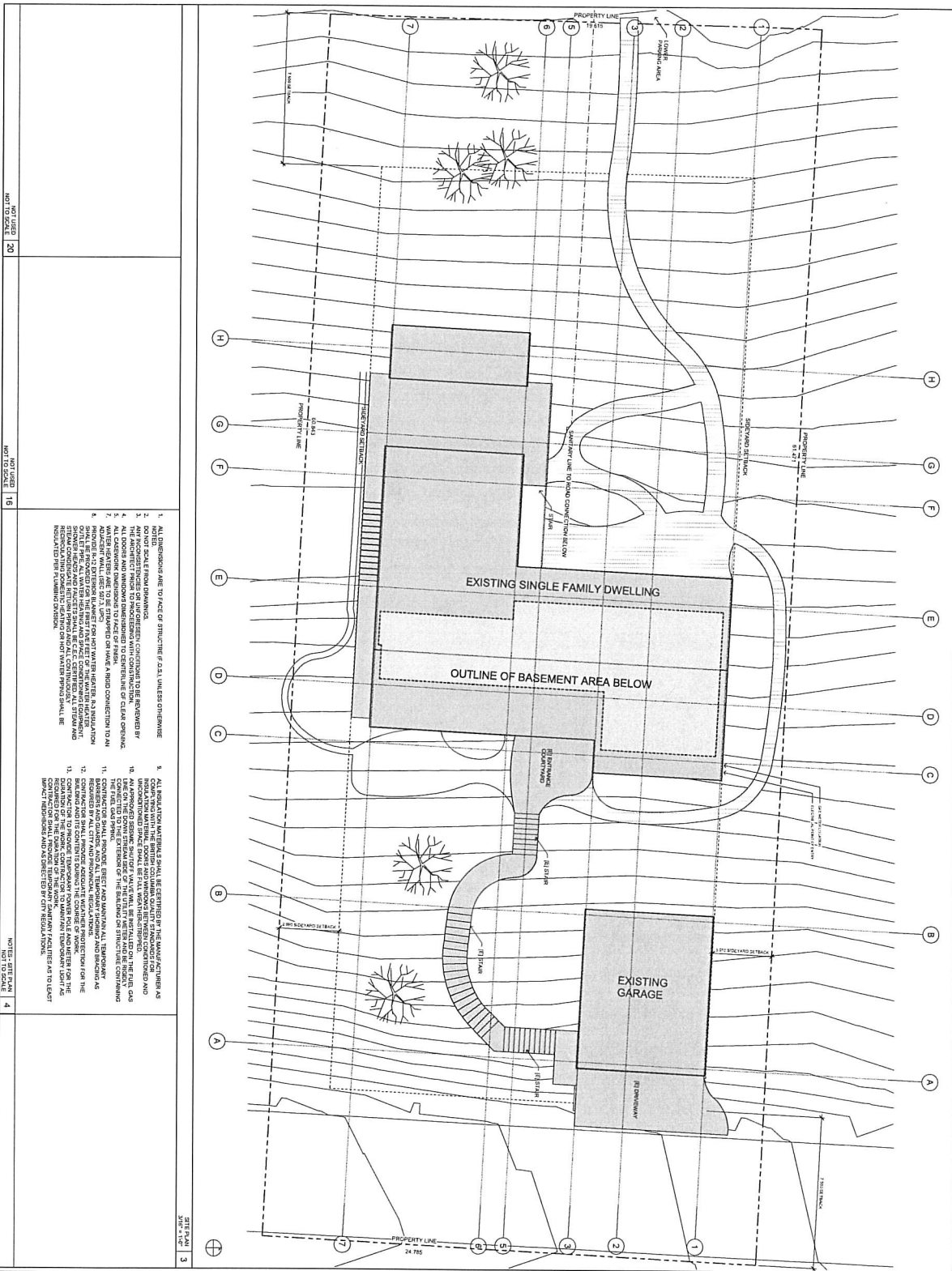

<p>NOT TO SCALE 20</p>	<p>NOT TO SCALE 16</p>	<p>NOT TO SCALE 4</p>	<p>NOT TO SCALE 3</p>	<p>NOT TO SCALE 1</p>	<p>NOT TO SCALE 1</p>	<p>NOT TO SCALE 1</p>
------------------------	------------------------	-----------------------	-----------------------	-----------------------	-----------------------	-----------------------

<p>A1.01</p>	<p>DATE: _____</p> <p>SCALE: _____</p> <p>PROJECT: _____</p> <p>CLIENT: _____</p> <p>DESIGNER: _____</p> <p>DATE: _____</p>	<p><b>SITE PLAN</b></p> <p>DATE: _____</p> <p>SCALE: _____</p> <p>PROJECT: _____</p> <p>CLIENT: _____</p> <p>DESIGNER: _____</p> <p>DATE: _____</p>	<p><b>NARAMATA RESIDENCE - BASEMENT ADDITION</b></p> <p>2715 WORKMAN PLACE NARAMATA, BC CANADA</p> <p>DATE: _____</p>	<p>DATE: _____</p> <p>SCALE: _____</p> <p>PROJECT: _____</p> <p>CLIENT: _____</p> <p>DESIGNER: _____</p> <p>DATE: _____</p>
--------------	---	---	---	---



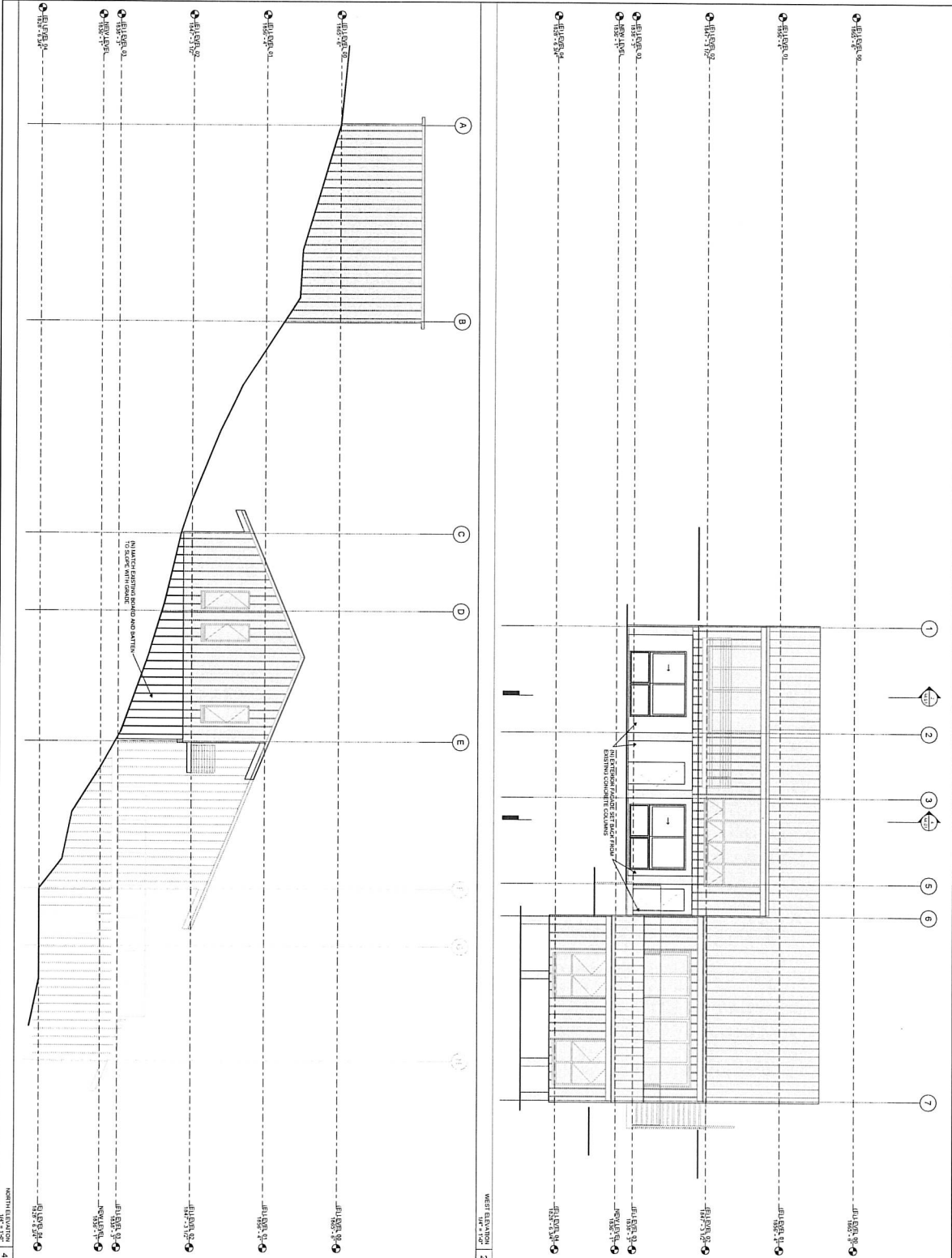

<p>DATE: _____</p> <p>SCALE: _____</p> <p>PROJECT: _____</p> <p>CLIENT: _____</p> <p>ARCHITECT: _____</p>	<p>EXTERIOR ELEVATIONS</p>	<p><b>NARAMATA RESIDENCE - BASEMENT ADDITION</b></p> <p>2715 WORMAN PLACE NARAMATA, BC CANADA</p> <p><small>CONFIDENTIAL: This document is the property of the architect and is not to be reproduced or distributed without the architect's written consent.</small></p>
	<p>NORTH ELEVATION 1/4" = 1'-0"</p> <p>A3.01</p>	

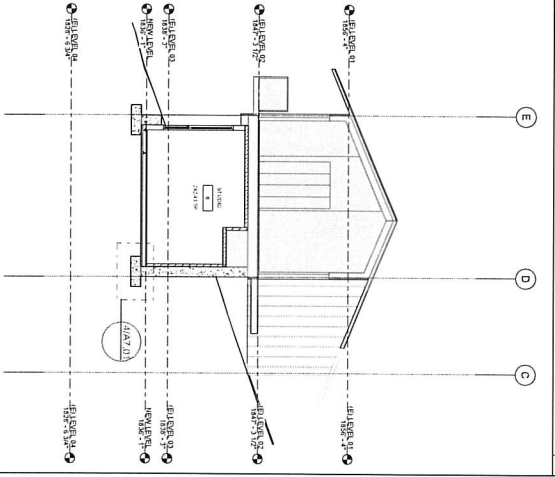
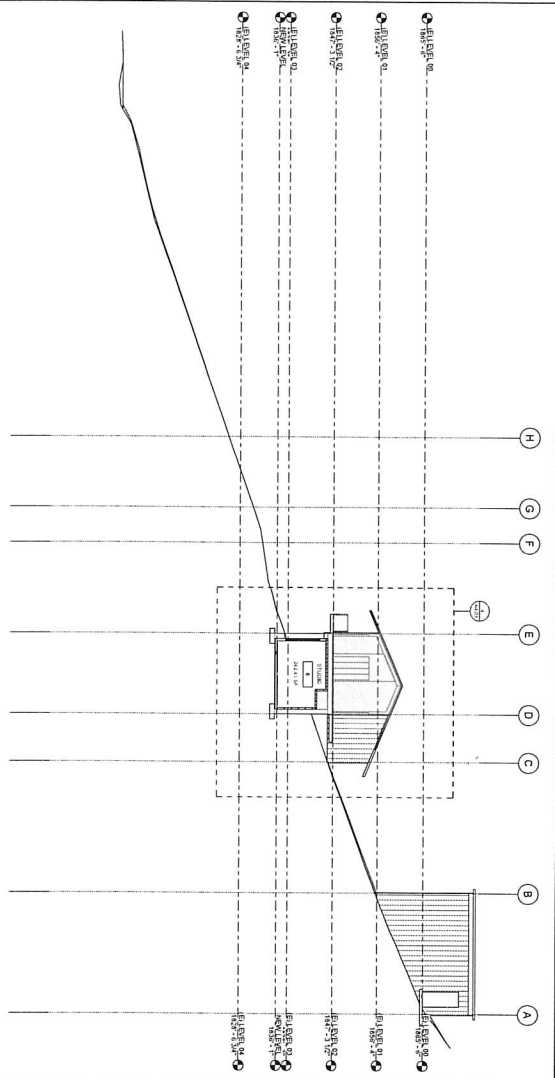
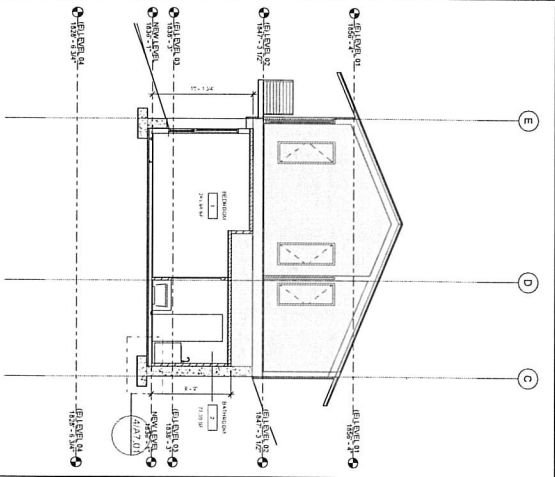
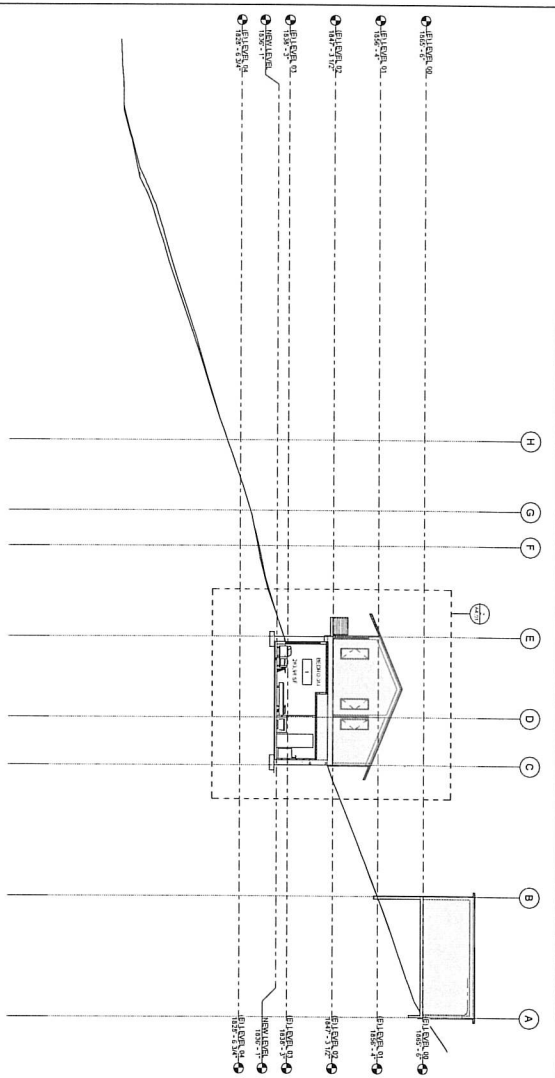

**NARAMATA RESIDENCE - BASEMENT ADDITION**  
 2712 WORMHAM PLACE  
 NARAMATA, BC CANADA

**BUILDING SECTIONS**

DATE: 10/10/14  
 DRAWN BY: [Name]  
 CHECKED BY: [Name]  
 PROJECT NO: [Number]

**A4.01**

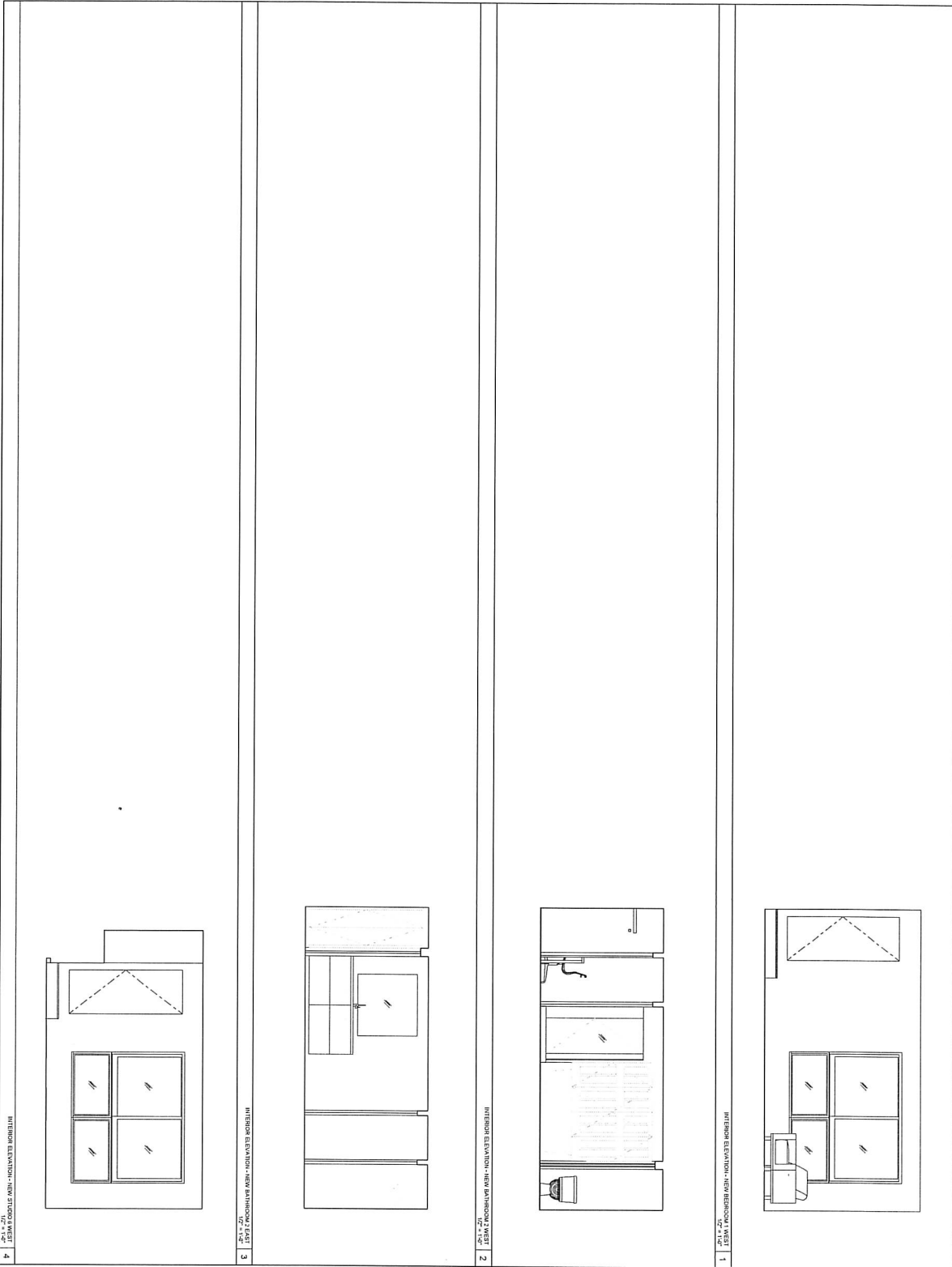

A6.01

DATE	
NO.	
1	
2	
3	
4	
5	
6	
7	
8	
9	
10	

INTERIOR ELEVATIONS

**NARAMATA RESIDENCE - BASEMENT ADDITION**  
 2710 WORMAN PLACE  
 NARAMATA, BC CANADA

CONFIDENTIAL: THIS DOCUMENT IS UNFORN DISCLOSED TO ANY OTHER PARTY WITHOUT THE WRITTEN PERMISSION OF THE ARCHITECT.

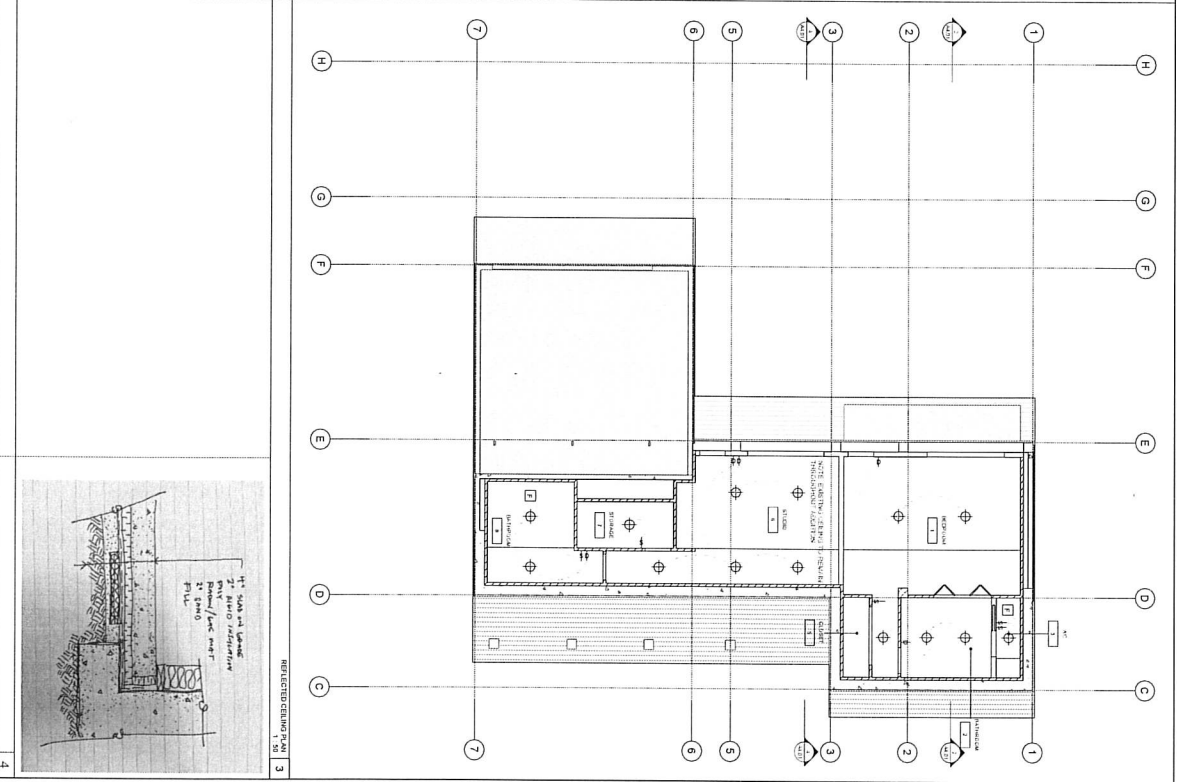
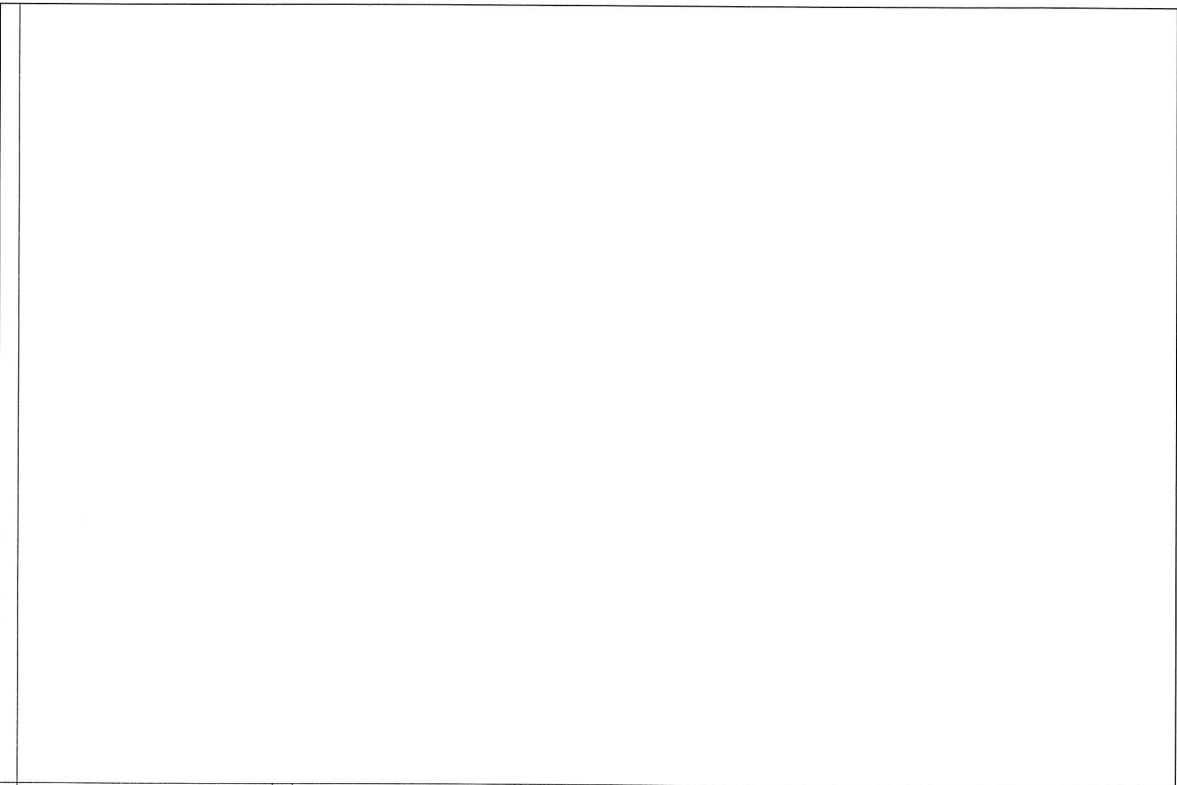

REFLECTED CEILING PLAN  
 REFLECTED CEILING PLAN 3

**NARAMATA RESIDENCE - BASEMENT ADDITION**  
 2715 WORMAN PLACE  
 NARAMATA, BC CANADA

CONFIDENTIAL: This document is for the use of the client only and is not to be distributed to any other party.

A7.01