

**BASEMENT FLOOR PLAN**  
 SCALE: 1/4" = 1'-0"  
 BASEMENT LIVING AREA: 1862.7 sq ft.  
 LOWER DECK AREA: 955.9 sq ft.



THESE CONSTRUCTION DOCUMENTS  
 HAVE BEEN PREPARED IN  
 ACCORDANCE WITH THE  
 2018 FBC BUILDING CODE

**COPYRIGHTED DOCUMENTS  
 ILLEGAL TO REPRODUCE**  
 THESE PLANS ARE THE COPYRIGHTED PROPERTY  
 OF GIROUX DESIGN GROUP INC. AND HAVE BEEN  
 LICENSED TO THE ORIGINAL PURCHASER FOR  
 THE CONSTRUCTION OF ONE BUILDING.  
 IT IS UNLAWFUL TO REPRODUCE, THESE  
 DOCUMENTS WITHOUT WRITTEN PERMISSION  
 IN THE FORM OF A LICENSE AGREEMENT.

Basement Floor Plan

SHAW RESIDENCE  
 BARNETT CONSTRUCTION  
 1400 W. STATE ST.  
 MARIANNA, FL 32446  
 DESIGN BY: [Signature]  
 DATE: 03/12/21  
 REVISED:

**Giroux Design Group Inc. - MARY, All Rights Reserved**  
 Reproduction of these drawings, in whole or in part, including any detail copying, without the express written consent of Giroux Design Group Inc. is strictly prohibited. The purchaser of these drawings agrees to indemnify and hold Giroux Design Group Inc. harmless from any and all claims, damages, losses, and expenses, including reasonable attorneys' fees, that may be incurred by Giroux Design Group Inc. as a result of the use of these drawings for any purpose other than the construction of the building shown on these drawings. This agreement shall be deemed to be a part of all drawings and specifications.

Due to code changes, regulations and building practices, certain portions of specific items and details shown hereon may not be suitable in your area. It is the responsibility of the user of these drawings to verify the applicability of these drawings to the local building codes and regulations. Giroux Design Group Inc. is not responsible for any errors or omissions in these drawings. The user of these drawings shall be responsible for obtaining all necessary permits and approvals from the appropriate authorities. Giroux Design Group Inc. is not responsible for any claims, damages, losses, and expenses, including reasonable attorneys' fees, that may be incurred by the user of these drawings as a result of the use of these drawings for any purpose other than the construction of the building shown on these drawings. This agreement shall be deemed to be a part of all drawings and specifications.

**GIROUX DESIGN GROUP**  
 Custom Home and Building Design Since 1995.  
 Giroux Design Group Inc.  
 phone: 252-279-4373, e-mail: contact@girouxdesigngroup.com  
 web: www.girouxdesigngroup.com

**WP-5653**  
 SHEET NO. **A3**

www.girouxdesigngroup.com - www.westhomeplanners.com - www.houseplanners.com - www.houseplannerhunters.com

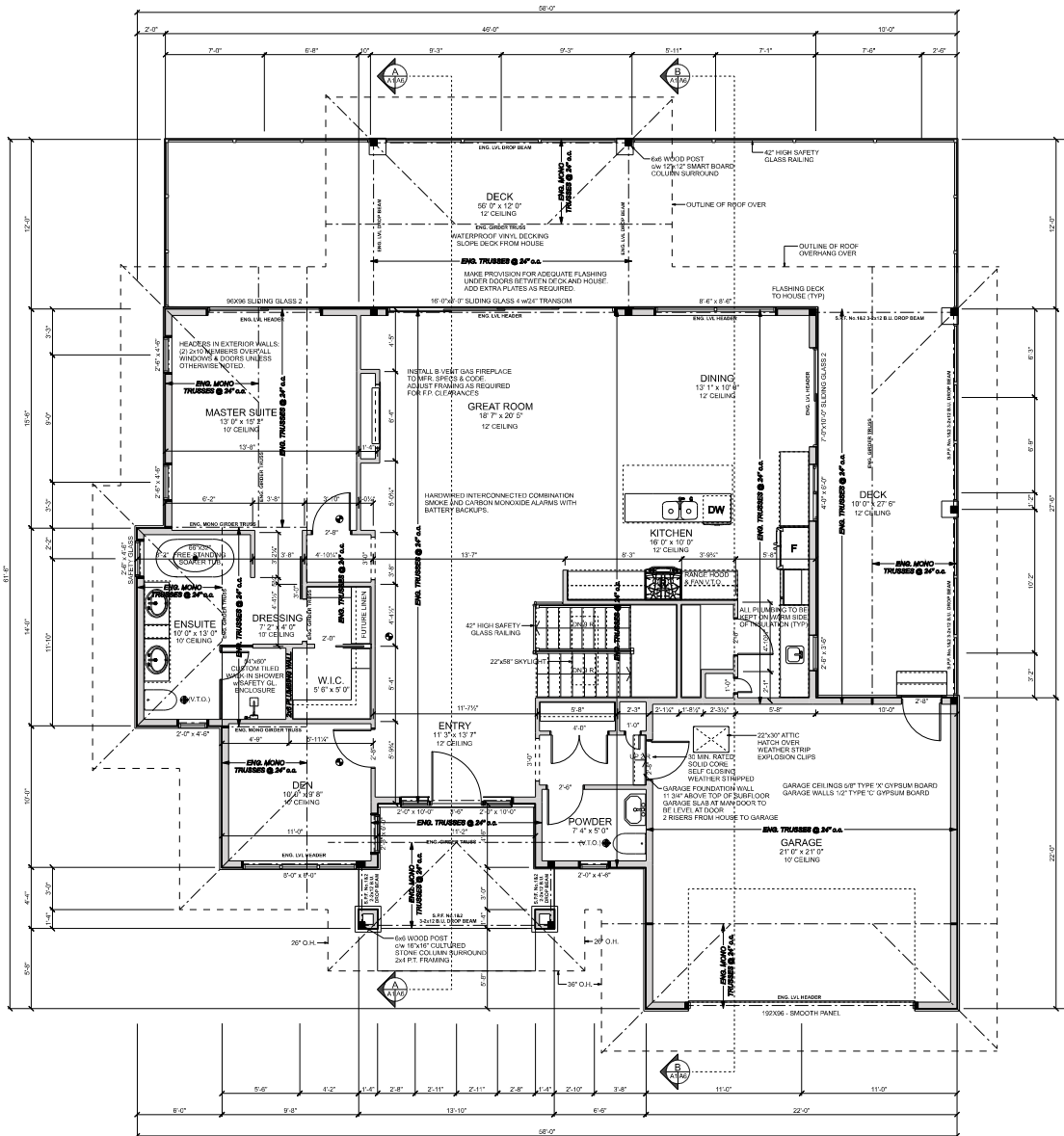

**MAIN FLOOR PLAN**  
 SCALE: 1/4" = 1'-0"  
 MAIN FLOOR LIVING AREA: 1610.8 sq. ft.  
 GARAGE AREA: 484.0 sq. ft.  
 DECK AREA: 947.0 sq. ft.

**COPYRIGHTED DOCUMENTS  
 ILLEGAL TO REPRODUCE**  
 THESE PLANS ARE THE COPYRIGHTED PROPERTY  
 OF GIROUX DESIGN GROUP INC. AND HAVE BEEN  
 LICENSED TO THE ORIGINAL PURCHASER FOR  
 THE CONSTRUCTION OF ONE BUILDING.  
 IT IS UNLAWFUL TO REPRODUCE THESE  
 DOCUMENTS WITHOUT WRITTEN PERMISSION  
 IN THE FORM OF A LICENSE AGREEMENT.



THESE CONSTRUCTION DOCUMENTS  
 HAVE BEEN PREPARED IN  
 ACCORDANCE WITH THE  
 2018 BC BUILDING CODE.

SHAW RESIDENCE  
 BARNETT CONSTRUCTION  
 14000 128th Ave.  
 MARKHAM, ONT.  
 L3R 9V7  
 DESIGN BY: [Signature]  
 DATE: 03/12/21  
 REVISED:

G. Giroux Design Group Inc. (MVO) All Rights Reserved  
 Reproduction of these drawings, in whole or part, including any digital copying,  
 scanning, photographing, or otherwise, is strictly prohibited. The purchase of these  
 drawings does not constitute a license to reproduce or to use the drawings for any  
 purpose other than the construction of the building shown. The drawings are the  
 property of G. Giroux Design Group Inc. and shall remain the property of the  
 designer. No part of these drawings may be reproduced, stored in a retrieval system,  
 or transmitted in any form or by any means, electronic, mechanical, photocopying,  
 recording, or by any information storage and retrieval system, without the prior  
 written permission of the designer.

These construction documents are hereby declared to be true and correct copies of the  
 original documents, and are intended to be used as such. The drawings are the  
 property of G. Giroux Design Group Inc. and shall remain the property of the  
 designer. No part of these drawings may be reproduced, stored in a retrieval system,  
 or transmitted in any form or by any means, electronic, mechanical, photocopying,  
 recording, or by any information storage and retrieval system, without the prior  
 written permission of the designer.

**GIROUX DESIGN GROUP**  
 Custom Home and Building Design Since 1995.  
 Giroux Design Group Inc.  
 phone: 289-279-6373, e-mail: contact@girouxdesigngroup.com  
 web: www.girouxdesigngroup.com

PLAN NO.  
**WP-5653**  
 SLAB  
 SHEET NO.  
**A4**

**www.girouxdesigngroup.com - www.westhomeplanners.com - www.houseplanners.com - www.houseplannerhunters.com**

Main Floor Plan