

PRELIMINARY  
ONLY  
NOT FOR CONSTRUCTION PURPOSES

**HARMONY HOMES**

MEMBER OF THE HARMONY GROUP  
10000 W. HARMONY BLVD. SUITE 100  
DENVER, CO 80231

PROJECT: BIRDHOUSE  
DESIGNER: MRS & MISS HUBBLEY WORKSHOP

JOE PALLES, S.S.  
DRAWING SCALE: 1/4" = 1'-0"  
DATE: JANUARY 12, 2022  
REV. DATE: JAN 19, 2022  
DWN. BY: J.A.P.

**1**

Creating History. Building Relationships.

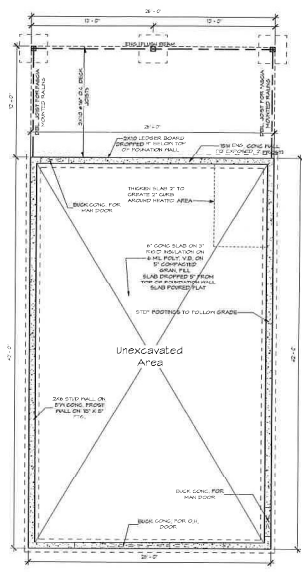

① Foundation Plan  
1/4" = 1'-0"

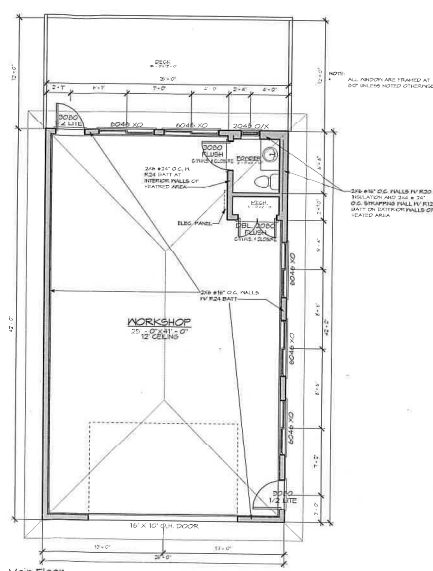

② Main Floor  
1/8" = 1'-0"

TYPICAL CEILING ASSEMBLY		
REVING	MATERIAL	R20
1	CEILING	0.05
2	CEILING	0.05
3	CEILING	0.05
4	CEILING	0.05
5	CEILING	0.05
6	CEILING	0.05
7	CEILING	0.05
8	CEILING	0.05
9	CEILING	0.05
10	CEILING	0.05
11	CEILING	0.05
12	CEILING	0.05
13	CEILING	0.05
14	CEILING	0.05
15	CEILING	0.05
16	CEILING	0.05
17	CEILING	0.05
18	CEILING	0.05
19	CEILING	0.05
20	CEILING	0.05
21	CEILING	0.05
22	CEILING	0.05
23	CEILING	0.05
24	CEILING	0.05
25	CEILING	0.05
26	CEILING	0.05
27	CEILING	0.05
28	CEILING	0.05
29	CEILING	0.05
30	CEILING	0.05
31	CEILING	0.05
32	CEILING	0.05
33	CEILING	0.05
34	CEILING	0.05
35	CEILING	0.05
36	CEILING	0.05
37	CEILING	0.05
38	CEILING	0.05
39	CEILING	0.05
40	CEILING	0.05
41	CEILING	0.05
42	CEILING	0.05
43	CEILING	0.05
44	CEILING	0.05
45	CEILING	0.05
46	CEILING	0.05
47	CEILING	0.05
48	CEILING	0.05
49	CEILING	0.05
50	CEILING	0.05
51	CEILING	0.05
52	CEILING	0.05
53	CEILING	0.05
54	CEILING	0.05
55	CEILING	0.05
56	CEILING	0.05
57	CEILING	0.05
58	CEILING	0.05
59	CEILING	0.05
60	CEILING	0.05
61	CEILING	0.05
62	CEILING	0.05
63	CEILING	0.05
64	CEILING	0.05
65	CEILING	0.05
66	CEILING	0.05
67	CEILING	0.05
68	CEILING	0.05
69	CEILING	0.05
70	CEILING	0.05
71	CEILING	0.05
72	CEILING	0.05
73	CEILING	0.05
74	CEILING	0.05
75	CEILING	0.05
76	CEILING	0.05
77	CEILING	0.05
78	CEILING	0.05
79	CEILING	0.05
80	CEILING	0.05
81	CEILING	0.05
82	CEILING	0.05
83	CEILING	0.05
84	CEILING	0.05
85	CEILING	0.05
86	CEILING	0.05
87	CEILING	0.05
88	CEILING	0.05
89	CEILING	0.05
90	CEILING	0.05
91	CEILING	0.05
92	CEILING	0.05
93	CEILING	0.05
94	CEILING	0.05
95	CEILING	0.05
96	CEILING	0.05
97	CEILING	0.05
98	CEILING	0.05
99	CEILING	0.05
100	CEILING	0.05

EXTERIOR BATH ASSEMBLY		
REVING	MATERIAL	R20
1	CEILING	0.05
2	CEILING	0.05
3	CEILING	0.05
4	CEILING	0.05
5	CEILING	0.05
6	CEILING	0.05
7	CEILING	0.05
8	CEILING	0.05
9	CEILING	0.05
10	CEILING	0.05
11	CEILING	0.05
12	CEILING	0.05
13	CEILING	0.05
14	CEILING	0.05
15	CEILING	0.05
16	CEILING	0.05
17	CEILING	0.05
18	CEILING	0.05
19	CEILING	0.05
20	CEILING	0.05
21	CEILING	0.05
22	CEILING	0.05
23	CEILING	0.05
24	CEILING	0.05
25	CEILING	0.05
26	CEILING	0.05
27	CEILING	0.05
28	CEILING	0.05
29	CEILING	0.05
30	CEILING	0.05
31	CEILING	0.05
32	CEILING	0.05
33	CEILING	0.05
34	CEILING	0.05
35	CEILING	0.05
36	CEILING	0.05
37	CEILING	0.05
38	CEILING	0.05
39	CEILING	0.05
40	CEILING	0.05
41	CEILING	0.05
42	CEILING	0.05
43	CEILING	0.05
44	CEILING	0.05
45	CEILING	0.05
46	CEILING	0.05
47	CEILING	0.05
48	CEILING	0.05
49	CEILING	0.05
50	CEILING	0.05
51	CEILING	0.05
52	CEILING	0.05
53	CEILING	0.05
54	CEILING	0.05
55	CEILING	0.05
56	CEILING	0.05
57	CEILING	0.05
58	CEILING	0.05
59	CEILING	0.05
60	CEILING	0.05
61	CEILING	0.05
62	CEILING	0.05
63	CEILING	0.05
64	CEILING	0.05
65	CEILING	0.05
66	CEILING	0.05
67	CEILING	0.05
68	CEILING	0.05
69	CEILING	0.05
70	CEILING	0.05
71	CEILING	0.05
72	CEILING	0.05
73	CEILING	0.05
74	CEILING	0.05
75	CEILING	0.05
76	CEILING	0.05
77	CEILING	0.05
78	CEILING	0.05
79	CEILING	0.05
80	CEILING	0.05
81	CEILING	0.05
82	CEILING	0.05
83	CEILING	0.05
84	CEILING	0.05
85	CEILING	0.05
86	CEILING	0.05
87	CEILING	0.05
88	CEILING	0.05
89	CEILING	0.05
90	CEILING	0.05
91	CEILING	0.05
92	CEILING	0.05
93	CEILING	0.05
94	CEILING	0.05
95	CEILING	0.05
96	CEILING	0.05
97	CEILING	0.05
98	CEILING	0.05
99	CEILING	0.05
100	CEILING	0.05

INTERIOR BATH ASSEMBLY		
REVING	MATERIAL	R20
1	CEILING	0.05
2	CEILING	0.05
3	CEILING	0.05
4	CEILING	0.05
5	CEILING	0.05
6	CEILING	0.05
7	CEILING	0.05
8	CEILING	0.05
9	CEILING	0.05
10	CEILING	0.05
11	CEILING	0.05
12	CEILING	0.05
13	CEILING	0.05
14	CEILING	0.05
15	CEILING	0.05
16	CEILING	0.05
17	CEILING	0.05
18	CEILING	0.05
19	CEILING	0.05
20	CEILING	0.05
21	CEILING	0.05
22	CEILING	0.05
23	CEILING	0.05
24	CEILING	0.05
25	CEILING	0.05
26	CEILING	0.05
27	CEILING	0.05
28	CEILING	0.05
29	CEILING	0.05
30	CEILING	0.05
31	CEILING	0.05
32	CEILING	0.05
33	CEILING	0.05
34	CEILING	0.05
35	CEILING	0.05
36	CEILING	0.05
37	CEILING	0.05
38	CEILING	0.05
39	CEILING	0.05
40	CEILING	0.05
41	CEILING	0.05
42	CEILING	0.05
43	CEILING	0.05
44	CEILING	0.05
45	CEILING	0.05
46	CEILING	0.05
47	CEILING	0.05
48	CEILING	0.05
49	CEILING	0.05
50	CEILING	0.05
51	CEILING	0.05
52	CEILING	0.05
53	CEILING	0.05
54	CEILING	0.05
55	CEILING	0.05
56	CEILING	0.05
57	CEILING	0.05
58	CEILING	0.05
59	CEILING	0.05
60	CEILING	0.05
61	CEILING	0.05
62	CEILING	0.05
63	CEILING	0.05
64	CEILING	0.05
65	CEILING	0.05
66	CEILING	0.05
67	CEILING	0.05
68	CEILING	0.05
69	CEILING	0.05
70	CEILING	0.05
71	CEILING	0.05
72	CEILING	0.05
73	CEILING	0.05
74	CEILING	0.05
75	CEILING	0.05
76	CEILING	0.05
77	CEILING	0.05
78	CEILING	0.05
79	CEILING	0.05
80	CEILING	0.05
81	CEILING	0.05
82	CEILING	0.05
83	CEILING	0.05
84	CEILING	0.05
85	CEILING	0.05
86	CEILING	0.05
87	CEILING	0.05
88	CEILING	0.05
89	CEILING	0.05
90	CEILING	0.05
91	CEILING	0.05
92	CEILING	0.05
93	CEILING	0.05
94	CEILING	0.05
95	CEILING	0.05
96	CEILING	0.05
97	CEILING	0.05
98	CEILING	0.05
99	CEILING	0.05
100	CEILING	0.05

LEVEL	TYPE	AREA	FINISH HEIGHT
MAIN FLOOR	FLOORING	1236 SF	12' - 0" FIN.
MAIN FLOOR	FLOORING	30 SF	12' - 0" FIN.
MAIN FLOOR	FLOORING	28 SF	12' - 0" FIN.

**PRELIMINARY ONLY**  
NOT FOR CONSTRUCTION PURPOSES



HARMONY FOUNDATION CONSTRUCTION  
11111 HARMONY DRIVE  
DALLAS, TEXAS 75244  
PROPOSED RESIDENCE OF  
12345678901234567890  
DALLAS, TX  
DRAWING SCALE: 1/8" = 1'-0"  
DATE: JANUARY 15, 2022  
REV. DATE: JAN 15, 2022  
DWN. BY: J.A.S.  
**2**  
Creating Value. Building Relationships.

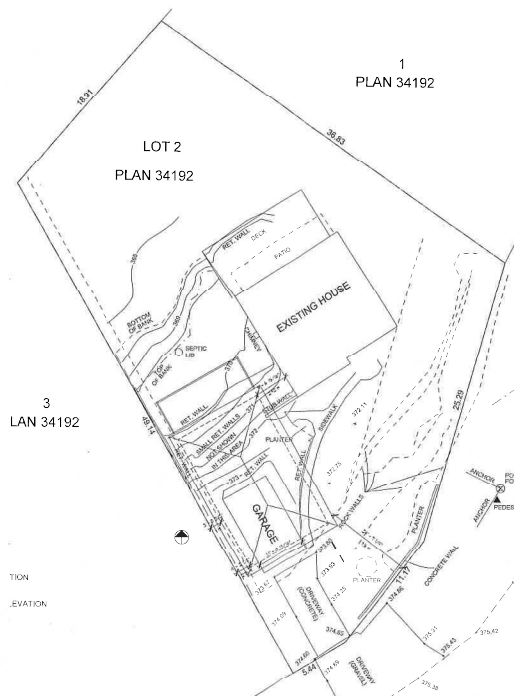

3  
LAN 34192

1  
PLAN 34192

LOT 2  
PLAN 34192

Site  
20.02 = 1'-0"

**PRELIMINARY ONLY**  
NOT FOR CONSTRUCTION PURPOSES

**HARMONY HOMES**

PROPOSED RESIDENCE OF  
MR & MRS SUZIE & BERNARD  
DE FALIS, S.C.

DATE: PRELIMINARY 12.2019  
REV. DATE: JAN 16, 2020  
DWN. BY: J.A.S.

3  
Cristy Henry, Building Solutions

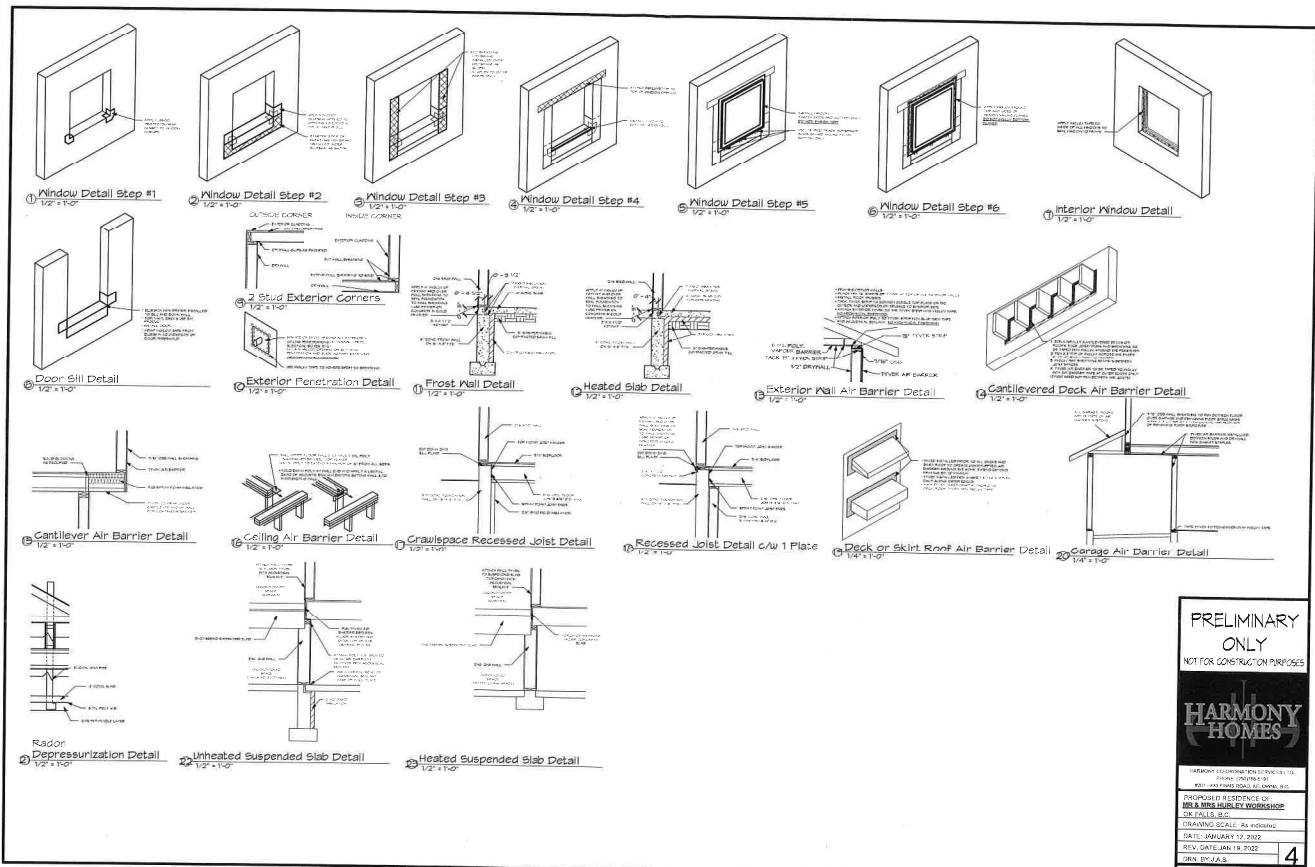

PRELIMINARY  
 ONLY  
 NOT FOR CONSTRUCTION PURPOSES

**HARMONY HOMES**

HARMONY HOMES INC. 1100  
 1100 W. 10TH ST. SUITE 100  
 WICHITA, KS 67202

PROPOSED RESIDENCE OF  
**MR & MRS JIMBLEY WORKSHOP**  
 ONE GOLF CLUB

DRAWING SCALE: AS SHOWN

DATE: JANUARY 12, 2022  
 REV: 01/18/2022

DESIGNED BY: J.A.S.

4

*Creating. Loving. Building Relationships.*