

**ELEVATION & EXTERIOR NOTES**

1. ALL WINDOWS & DOORS SHALL COMPLY WITH IRC 907
2. ALL ROOFING SHALL COMPLY WITH IRC 905
3. RESISTANCE TO FORCE ENTRY REQUIRED FOR WINDOWS WITHIN 20" OF FINISHED GRADE
4. ALL ROOFING SHALL BE ASBESTOS FREE & MEET ALL APPLICABLE CODES
5. NO SPONGE INSULATION TO BE USED ON ROOFING OR INSULATION OF EXTERIOR WALLS
6. STRUCTURAL WOOD ELEMENTS WITHIN 1'-6" OF FINISHED GRADE MUST BE PRESSURE TREATED
7. ALL ROOFING SHALL BE PROPERLY FLASHED
8. ALL GRADES TO BE 4" AWAY FROM PERIMETER

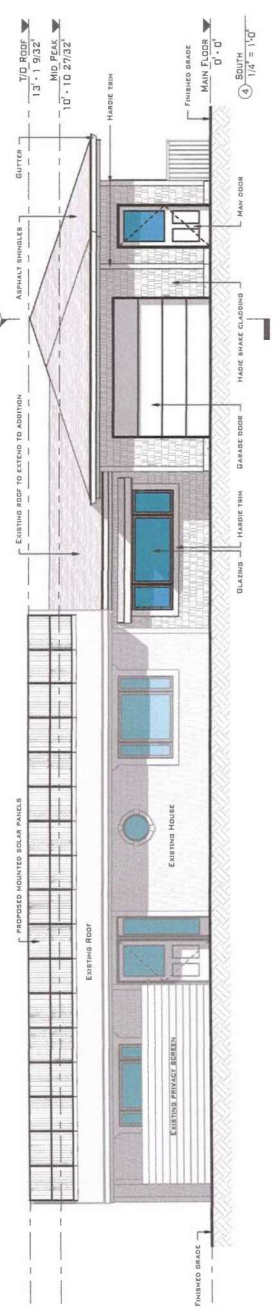
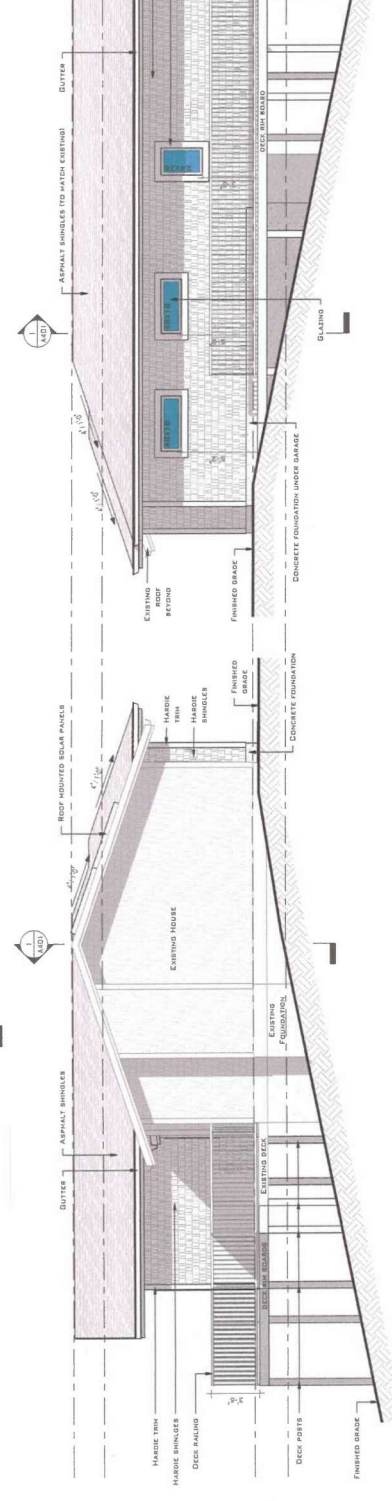
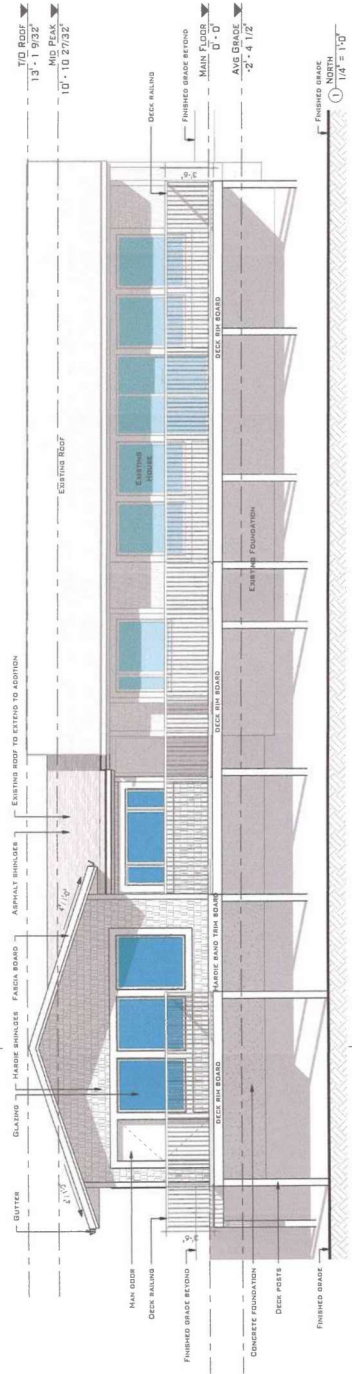

THESE DRAWINGS SHALL BE USED ONLY FOR THE PROJECT AND SITE SPECIFICALLY IDENTIFIED HEREIN. ANY OTHER USE OF THESE DRAWINGS WITHOUT THE WRITTEN CONSENT OF GCHD IS PROHIBITED. THE USER SHALL BE RESPONSIBLE FOR OBTAINING ALL NECESSARY PERMITS AND APPROVALS FROM ALL APPLICABLE AGENCIES. GCHD SHALL NOT BE RESPONSIBLE FOR ANY CONSEQUENCES ARISING FROM THE USE OF THESE DRAWINGS FOR ANY OTHER PROJECT OR SITE.

NO.	DATE	REVISION
01	07/20/2021	ISSUE SET (P)

THIS DRAWING SHALL NOT BE REPRODUCED OR REVISED WITHOUT THE WRITTEN CONSENT FROM THE ARCHITECT. THE CONTRACTOR SHALL CHECK AND VERIFY ALL DIMENSIONS AND DIMENSIONS TO THE DESIGNER. DO NOT SCALE ANY OF THE DRAWING SHEETS.