

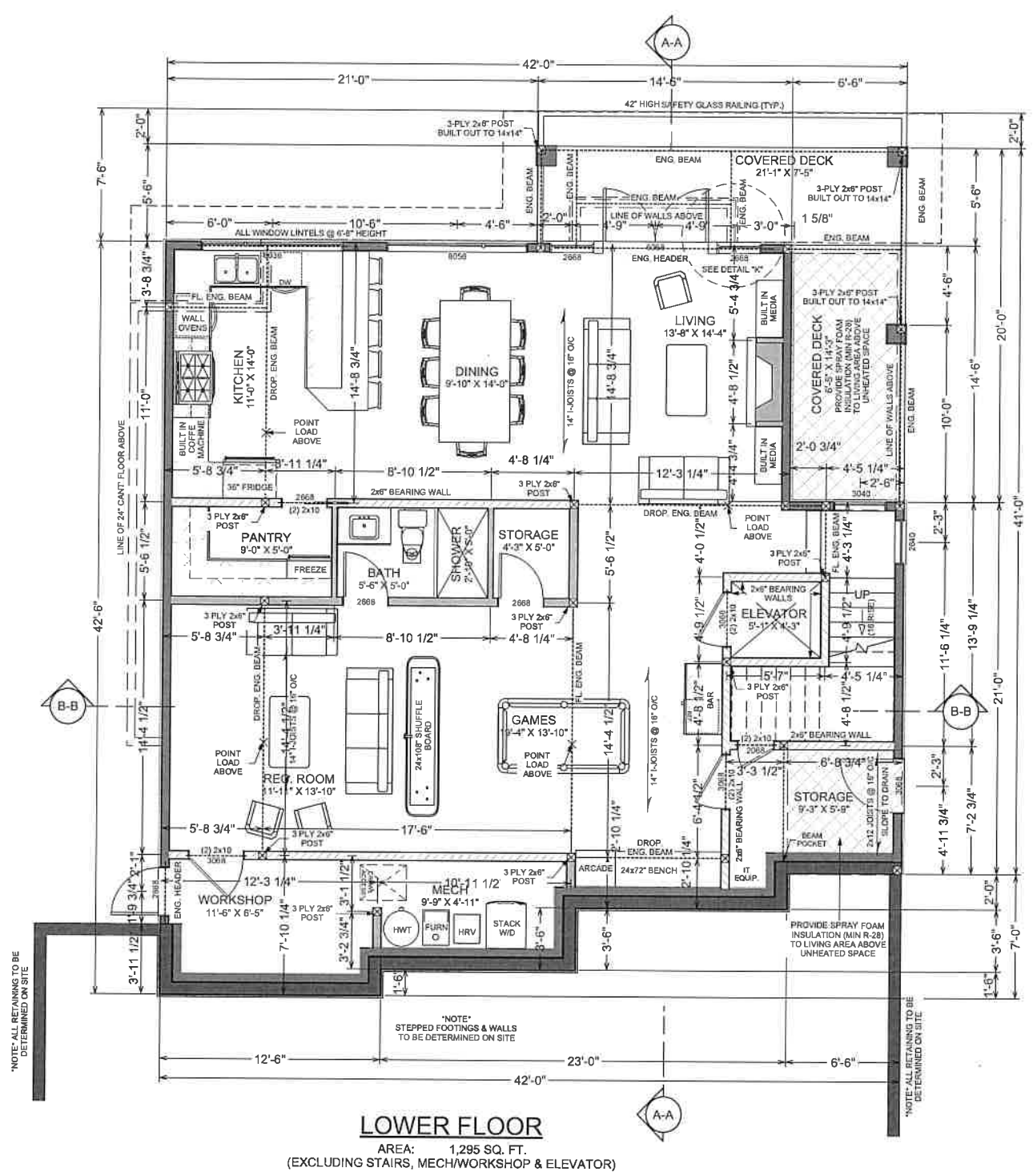

****NOTE****
CONTRACTOR TO CONFIRM
DIM PRIOR TO CONST.

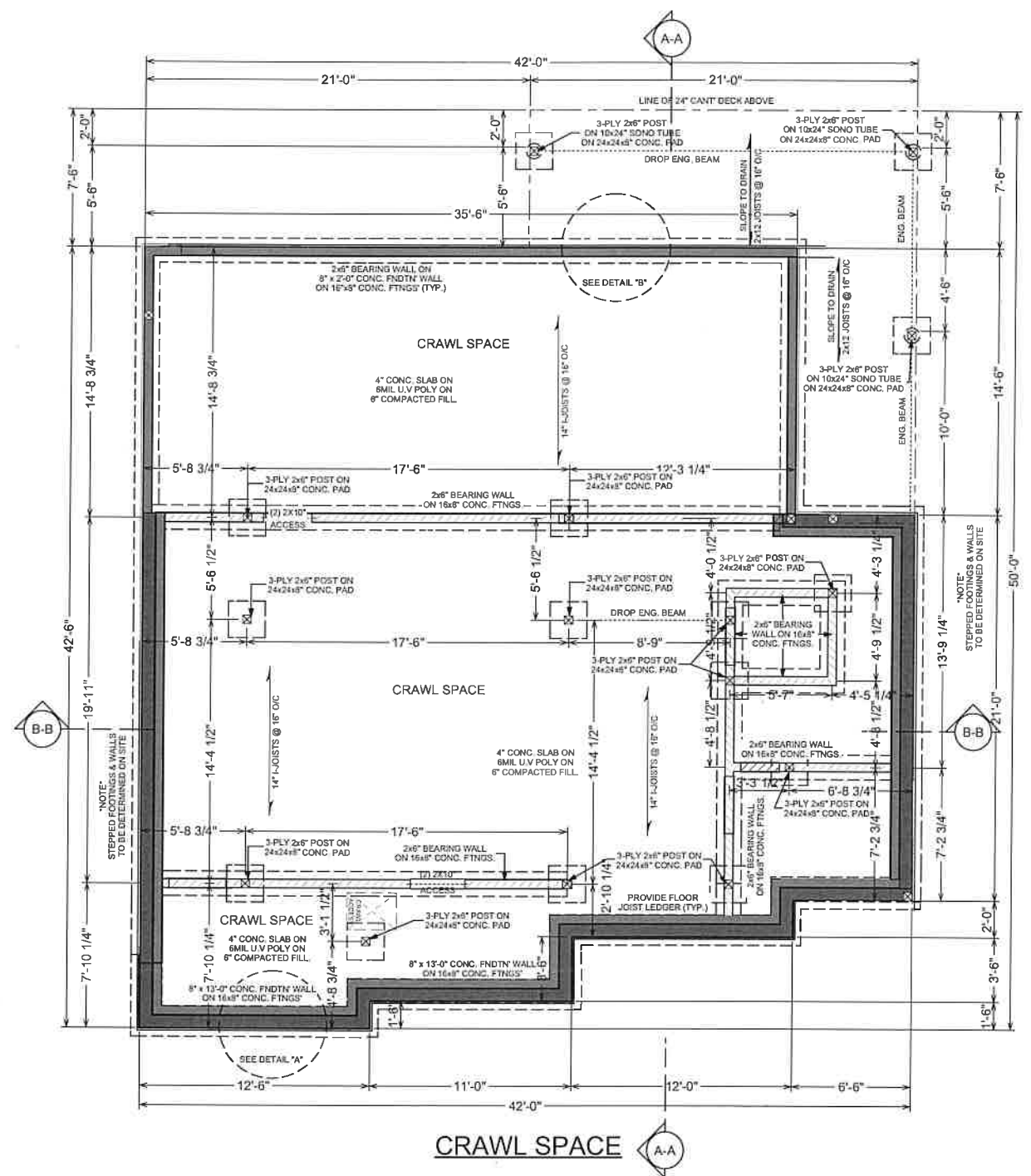

LOWER FLOOR
AREA: 1,295 SQ. FT.
(EXCLUDING STAIRS, MECH/WORKSHOP & ELEVATOR)

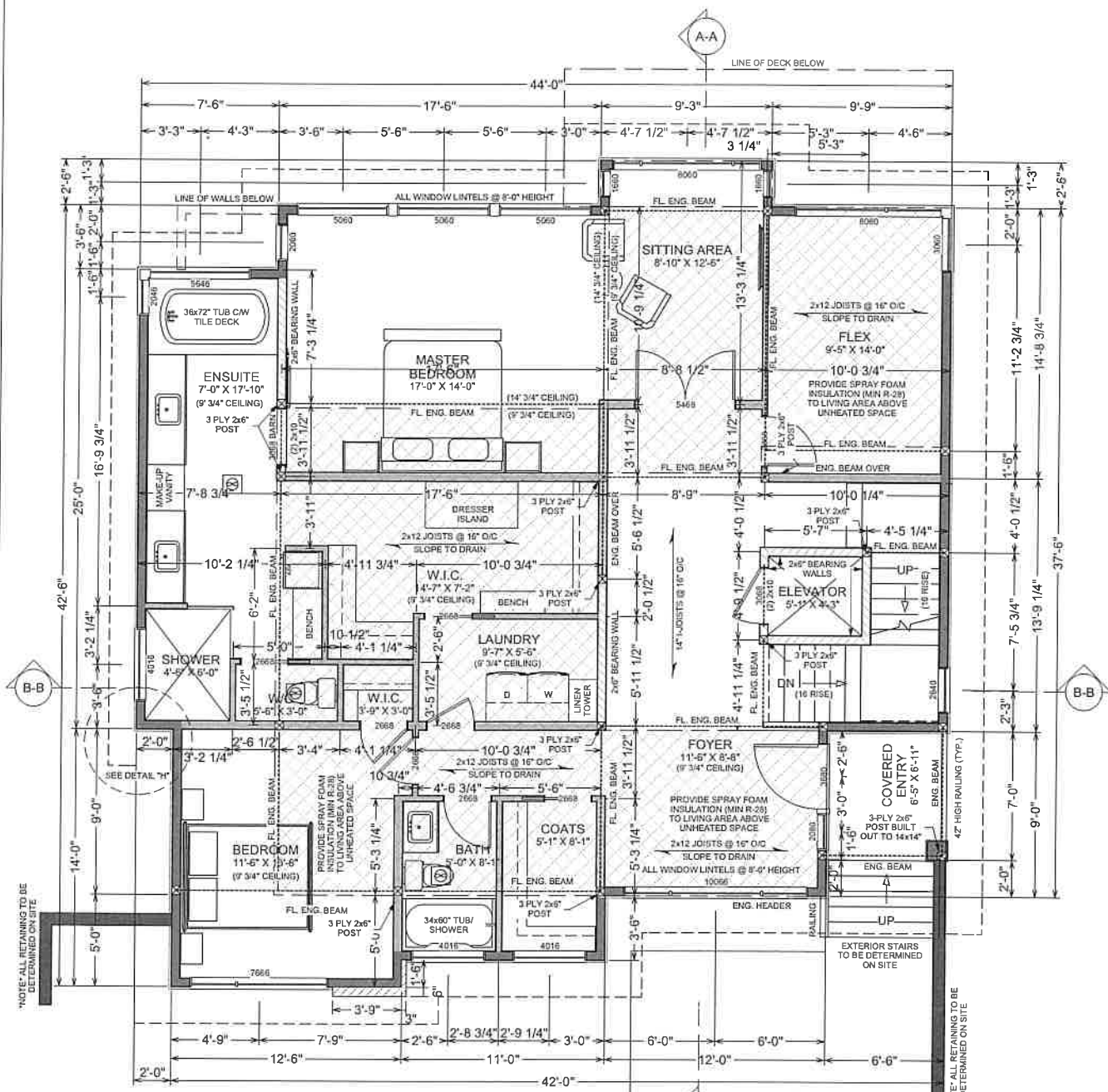

MAIN FLOOR
AREA: 1,672 SQ. FT.

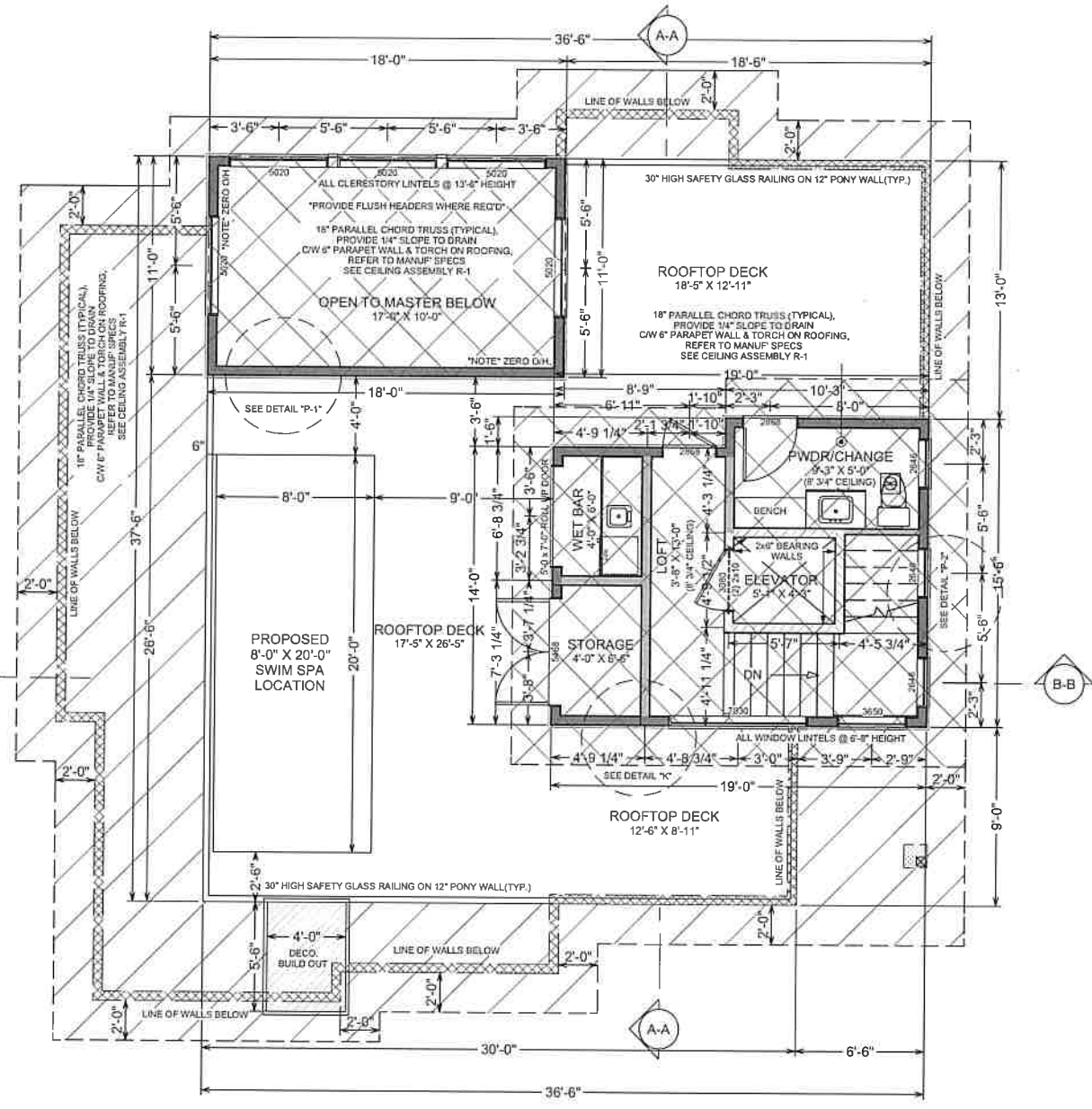

UPPER FLOOR
AREA: 249 SQ. FT.
(EXCLUDING STORAGE)

****NOTE****
CONTRACTOR TO CONFIRM
DIM PRIOR TO CONST.

SHEET NUMBER

5/7

SCALE: 1/4" = 1'

DATE : APR-12-2022

PROPOSED PROJECT FOR
MAILEY RESIDENCE
LOT #19 87TH STREET
OSOYOOS, BC

UNIT 203 - 1889 SPALL RD.
Kelowna BC V1Y 4R2
Bus: (250) 717-3415
Cell: (250) 258-7819
E-mail: mullinsdrafting@shaw.ca

