Official Community Plan Map

Schedule 'B' – Electoral Area "F" Official Community Plan Bylaw No. 2790, 2018

Legend

- Electoral Boundary
- Indian Reserve
- Rural Growth Boundary
- Inset

OCP

Rural Designations:

- Resource Area (RA)
- Agriculture (AG)
- Large Holdings (LH)
- Small Holdings (SH)

Residential Designations:

- Low Density Residential (LR)
- Medium Density Residential (MR)

Commercial Designations:

- Commercial (C)
- Commercial Tourist (CT)

Community Services and Administrative Designations:

- Administrative, Cultural and Institutional (AI)
- Conservation Area (CA)
- Parks, Recreation and Trails (PR)
- Okanagan Basin Lakes (BL)

Comprehensive Development Designations:

- Comprehensive Development (CD)

REGIONAL DISTRICT
RDOS
OKANAGAN-SIMILKAMEEN

0 0.5 1 2 3 4
Kilometers

This is a consolidated map compiled from representational data.
It is to be used for convenience only and has no legal sanction.
The Regional District of Okanagan - Similkameen makes no warranty
to the correctness or accuracy of the information on this map.

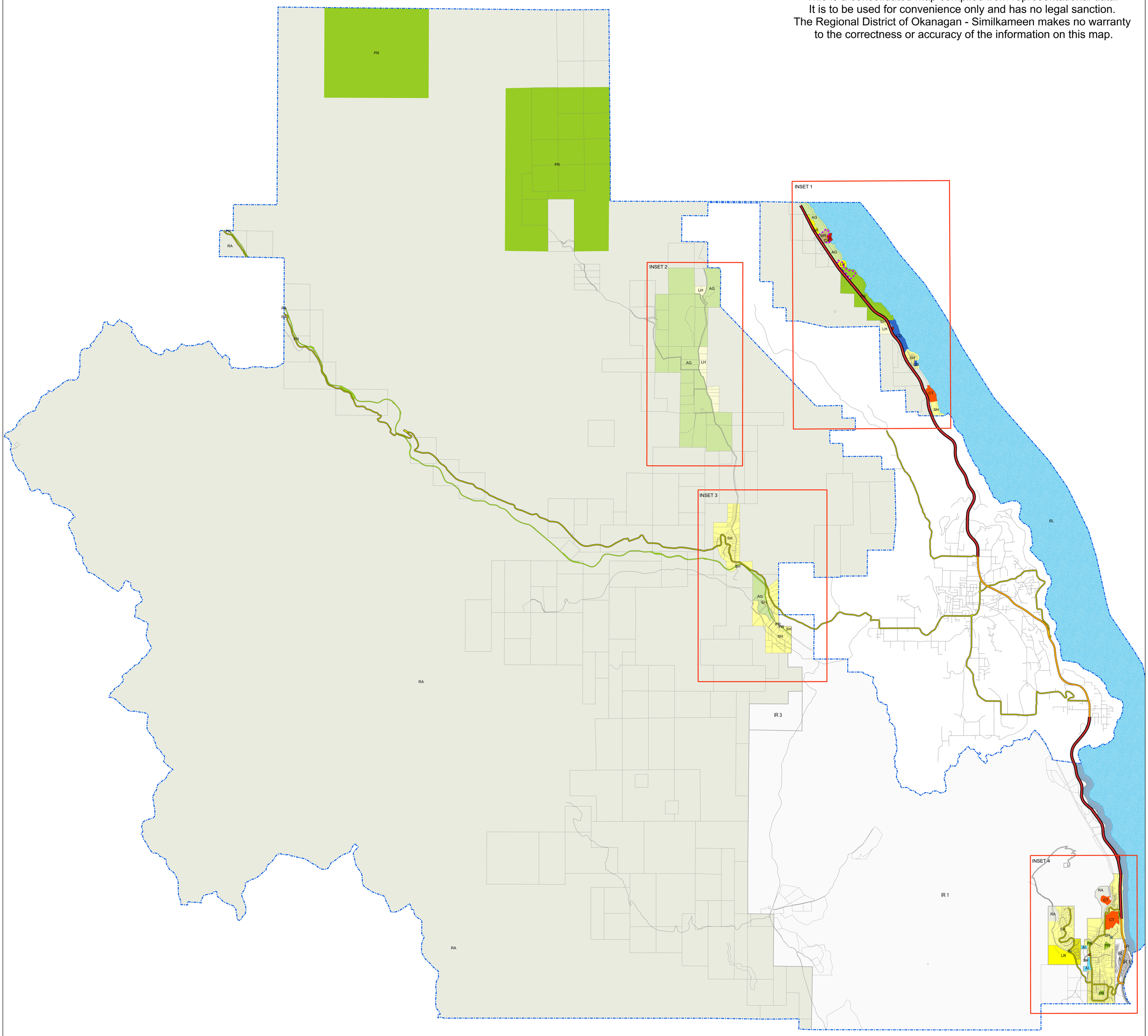

1:41,500

Date: 2025-03-27

Official Community Plan Map

Schedule 'B' – Electoral Area "F" Official Community Plan Bylaw No. 2790, 2018

Inset 1

REGIONAL DISTRICT
RDOS
OKANAGAN-SIMILKAMEEN

0 0.13 0.25 0.5 0.75 1
Kilometers

This is a consolidated map compiled from representational data.
It is to be used for convenience only and has no legal sanction.
The Regional District of Okanagan - Similkameen makes no warranty to the correctness or accuracy of the information on this map.

dl.3733
dl.3733
AG
pl.KAP85707
LR
pl.KAP77649
dl.3732
dl.2537
MR
pl.KAP83541
C
CA
pl.KAP77636
pl.KAP70826
pl.DD154994F
dl.3734
pl.KAP57695
AG
pl.KAP85241
dl.3735
pl.KAP83875
LR
dl.5127
pl.KAP83589
pl.KAP83579
pl.KAP821
pl.KAP85379
pl.KAP821
pl.KAP821
PR
RA
pl.KAP821
dl.2536
dl.5115
pl.KAP821
BL
pl.KAP39216
SH
LH
pl.KAP33024
pl.KAP11635
C
CD
dl.2694
pl.KAP33837
pl.KAP14500
pl.KAP11635
pl.KAP13498
SH
N Beach Hts
N Beach Rd
CD
pl.KAP33837
pl.KAP11635
dl.4244
CT
pl.EPP52004
pl.EPP56421
SH
Garnet Valley Rd
Wildhorse Rd
Green Mountain Rd
Gallam Rd

Legend

- Electoral Boundary
- Rural Growth Boundary

OCP

Rural Designations:

- Resource Area (RA)
- Agriculture (AG)
- Large Holdings (LH)
- Small Holdings (SH)

Residential Designations:

- Low Density Residential (LR)
- Medium Density Residential (MR)

Commercial Designations:

- Commercial (C)
- Commercial Tourist (CT)

Community Services and Administrative Designations:

- Conservation Area (CA)
- Parks, Recreation and Trails (PR)
- Okanagan Basin Lakes (BL)

Comprehensive Development Designations:

- Comprehensive Development (CD)

1:7,000

Date: 2025-03-27

Official Community Plan Map

Schedule 'B' – Electoral Area "F" Official Community Plan Bylaw No. 2790, 2018

Inset 2

REGIONAL DISTRICT
RDOS
OKANAGAN·SIMILKAMEEN

0 0.13 0.25 0.5 0.75 1
Kilometers

This is a consolidated map compiled from representational data.
It is to be used for convenience only and has no legal sanction.
The Regional District of Okanagan - Similkameen makes no warranty to the correctness or accuracy of the information on this map.

PR
dl.3957
pl.KAP84691
pl.KAP55537
dl.3762
pl.KAP32866
rem.dl.2894
pl.KAP66M
pl.KAP41137
dl.4469
pl.KAP32866
LH
AG
pl.KAP89967
pl.KAP52619
pl.KAP46776
pl.KAP31580
pl.KAP89951
dl.2557
dl.3696
dl.3961
dl.3953
pl.KAP89951
dl.3960
pl.KAP31047
dl.2544
pl.KAP455829F
pl.KAP30904
pl.KAP35100
pl.KAP30904
pl.KAP28411
pl.KAP25586
dl.4470
AG
LH
pl.KAP293
dl.154
pl.KAP293
pl.KAP293
RA
dl.2556
dl.4233
pl.KAP30173
pl.KAP30173
dl.3954
pl.KAP29981
pl.KAP54471
pl.KAP67433
pl.KAP1277B
EXP.pl.4221
dl.4460
dl.4161
pl.KAP69552
dl.2555
dl.4459
pl.KAP671B
dl.3407
dl.4464
dl.4461
dl.4463
dl.2558

Legend

- Electoral Boundary

OCP

Rural Designations:

- Resource Area (RA)
- Agriculture (AG)
- Large Holdings (LH)

Community Services and Administrative Designations:

- Parks, Recreation and Trails (PR)

1:7,000

Date: 2025-03-27

Official Community Plan Map

Schedule 'B' – Electoral Area "F" Official Community Plan Bylaw No. 2790, 2018

Inset 3

REGIONAL DISTRICT

RDOS

OKANAGAN·SIMILKAMEEN

0 0.07 0.15 0.3 0.45 0.6

Kilometers

This is a consolidated map compiled from representational data.
It is to be used for convenience only and has no legal sanction.
The Regional District of Okanagan - Similkameen makes no warranty to the correctness or accuracy of the information on this map.

dl.4462
dl.4466
dl.4465
RA
pl.KAP32971
pl.KAP32148
pl.KAP32856
pl. KAP39031
pl.KAP32857
pl.KAP31767
pl.KAP33298
pl.KAP28584
pl.KAP33920
pl.27332
pl.KAP81187
pl.KAP27332
SH
pl.KAP78375
pl.KAP54614
pl.KAP53073
pl.KAP31429
pl.KAP53076
pl.KAP31188
pl.KAP51049
pl.KAP31188
pl.KAP82011
pl.KAP28315
pl.KAP51617
pl.EPP56892
pl.KAP42258
SH
pl.KAP31904
pl.KAP42524
dl.3760
dl.2893
dl.1072
PR
pl.KAP362B
dl.1072
pl.KAP34813
pl.KAP32140
pl.KAP34947
AG
pl.KAP1853B
pl.DD4052D
pl.KAP32140
pl.KAP647
pl.KAP647
SH
pl.KAP647
pl.KAP647
dl.3771
dl.2888
pl.KAP647
SH
PR
pl.KAP647
dl.3403
IR 1
dl.1149
dl.1151

Finnilla Lake Rd
Mountain View Rd
Princeton Summerland Rd
Agur Crt
Kettle Rd
Bathville Rd
Deans Rd
Kennedy Rd N
Kennedy Rd S

Legend

- Electoral Boundary
- Indian Reserve

OCP

Rural Designations:

- Resource Area (RA)
- Agriculture (AG)
- Small Holdings (SH)

Community Services and Administrative Designations:

- Parks, Recreation and Trails (PR)

1:4,500

Date: 2025-03-27

Official Community Plan Map

Schedule 'B' – Electoral Area "F" Official Community Plan Bylaw No. 2790, 2018

Inset 4

IR 1

RA

CT

BL

SH

AI

LR

PR

C

Legend

- Electoral Boundary
- Indian Reserve

OCP

Rural Designations:

- Resource Area (RA)
- Small Holdings (SH)

Residential Designations:

- Low Density Residential (LR)

Commercial Designations:

- Commercial (C)
- Commercial Tourist (CT)

Community Services and Administrative Designations:

- Administrative, Cultural and Institutional (AI)
- Parks, Recreation and Trails (PR)
- Okanagan Basin Lakes (BL)

REGIONAL DISTRICT
RDOS
OKANAGAN·SIMILKAMEEN

0 0.05 0.1 0.2 0.3 0.4
Kilometers

This is a consolidated map compiled from representational data.
It is to be used for convenience only and has no legal sanction.
The Regional District of Okanagan - Similkameen makes no warranty
to the correctness or accuracy of the information on this map.

1:4,000

Date: 2025-03-27