

# Environmentally Sensitive Development Permit Areas

Schedule 'I' – Electoral Area "E" Official Community Plan Bylaw No. 3010, 2023

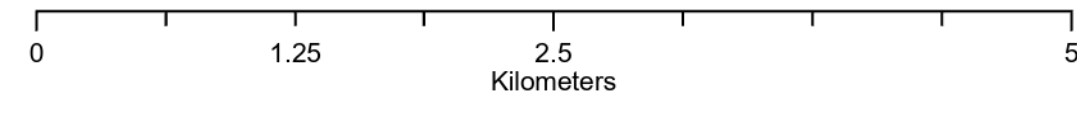

This is Schedule 'I' (Environmentally Sensitive Development Permit Areas) as referenced in the Regional District of Okanagan-Similkameen's Official Community Planning Bylaw No. 3010, 2023.

Chair \_\_\_\_\_ Chief Administrative Officer \_\_\_\_\_

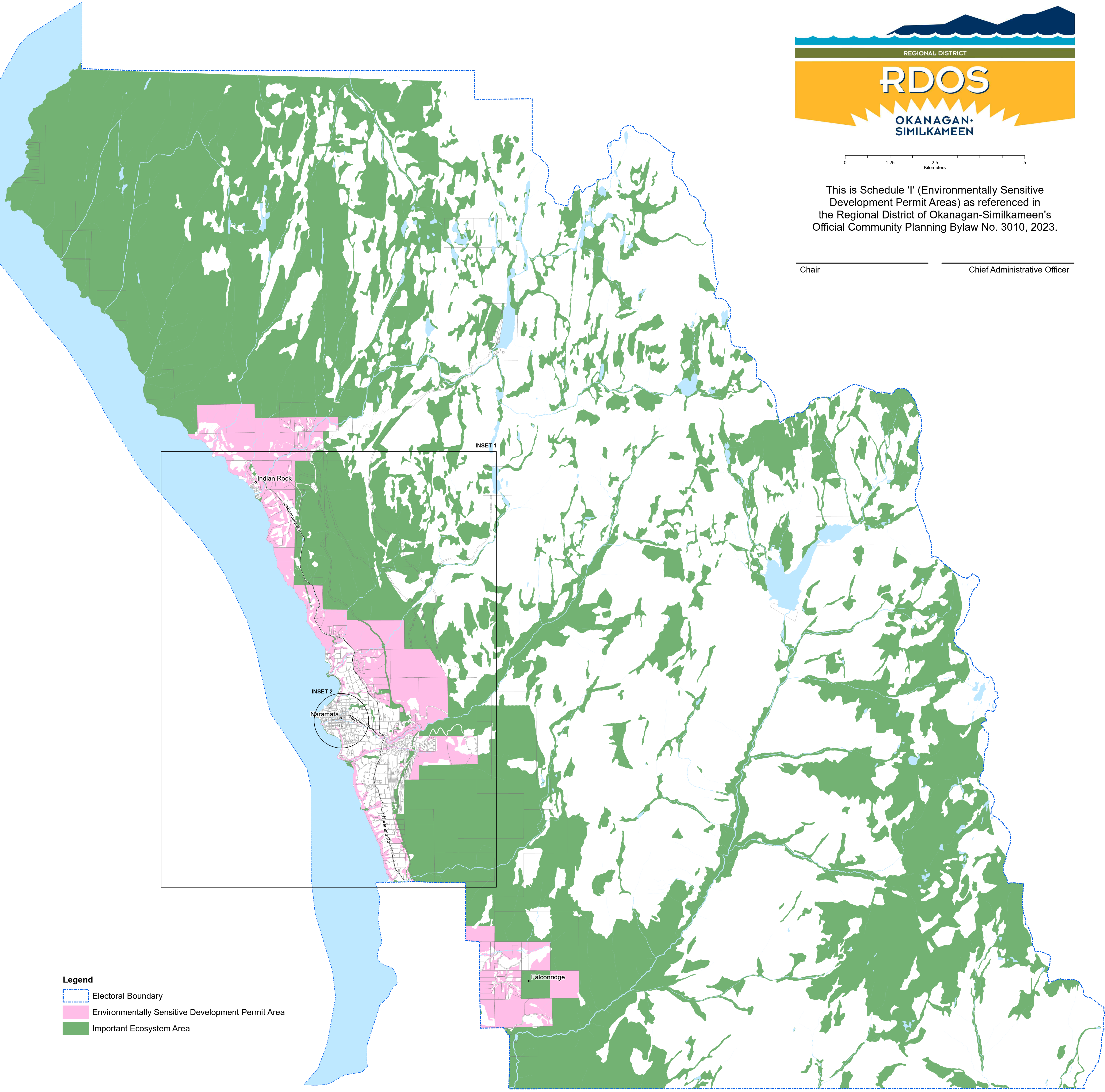

- Legend**
- Electoral Boundary
  - Environmentally Sensitive Development Permit Area
  - Important Ecosystem Area



# Environmentally Sensitive Development Permit Areas

Schedule 'I' – Electoral Area "E" Official Community Plan Bylaw No. 3010, 2023

Inset 1 & 2



0 0.38 0.75 1.5  
Kilometers

This is Schedule 'I' (Environmentally Sensitive Development Permit Areas) as referenced in the Regional District of Okanagan-Similkameen's Official Community Planning Bylaw No. 3010, 2023.

Chair \_\_\_\_\_ Chief Administrative Officer \_\_\_\_\_

**Legend**

- Electoral Boundary
- Environmentally Sensitive Development Permit Area
- Important Ecosystem Area

