

# Missezula Lake Waterworks District Water System Assessment

Regional District of Okanagan-Similkameen

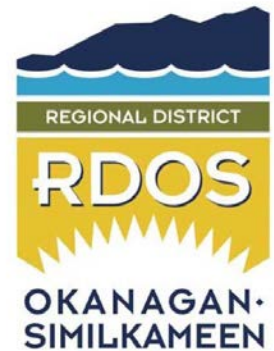

April 2018

Project No. 308-231

ENGINEERING ■ PLANNING ■ URBAN DESIGN

## Distribution List

<b># of Hard Copies</b>	<b>PDF Required</b>	<b>Association / Company Name</b>
2	Yes	Regional District of Okanagan-Similkameen
1	Yes	Missezula Lake Waterworks District
1	Yes	TRUE Consulting Ltd.

## Revision Log

<b>Revision #</b>	<b>Revised by</b>	<b>Date</b>	<b>Issue / Revision Description</b>
1	SAC	Sept 13, 2017	Draft Issued for Review
2	SAC	Dec 8, 2017	Draft Updated per RDOS Comments
3	SAC	April 17, 2018	Final

## Report Submission

*Report Prepared By:*

*Report Reviewed By:*

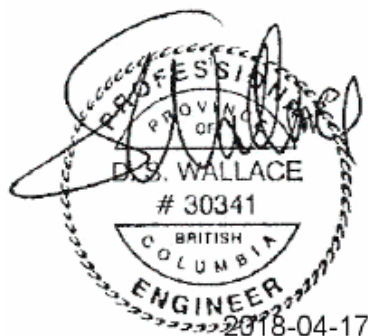

---

Sean Curry, P. Eng.  
Project Engineer

---

Scott Wallace, P. Eng.  
Project Engineer

R:\Clients\300-399\308\308-231\05 Reports\Missezula Lake Waterworks District Water System Assessment\308-231-Missezula Lake Waterworks District Water System Assessment-Final-R3-April 2018.docx

# Table of Contents

<b>Executive Summary</b> .....	<b>vi</b>
<b>1.0 Introduction</b> .....	<b>1</b>
1.1 Scope of Work .....	2
1.2 Authorization.....	2
<b>2.0 Assessment Criteria</b> .....	<b>2</b>
2.1 Water Quality – Regulatory Overview .....	5
<b>3.0 Existing System Description</b> .....	<b>7</b>
3.1 System Supply and Capacity Analysis .....	7
3.1.1 Annual Demand .....	7
3.1.2 Maximum Day and Peak Hour Demand.....	9
3.1.3 Demand Summary .....	11
3.1.4 Existing System Capacity.....	11
3.2 Water Source.....	12
3.2.1 Water Licenses .....	12
3.2.2 Intake Works.....	13
3.2.3 Water Quality .....	16
3.3 High Lift Station and Generator.....	19
3.4 Water Distribution System.....	20
3.4.1 Water System Pressures .....	22
3.5 Right-of-Ways.....	23
3.6 Summary of Existing Infrastructure .....	23
<b>4.0 Water System Upgrades</b> .....	<b>26</b>
4.1 Water Supply and Treatment .....	26
4.1.1 Suggested Raw Water Quality Monitoring Program .....	32
4.2 Distribution System .....	33
4.3 Water Storage and Fire Protection.....	34
4.4 Summary and Improvement Plan.....	38
<b>5.0 Financial Implications of Water System Upgrades</b> .....	<b>39</b>
<b>6.0 Asset Management and Suggested Sustainable User Fees</b> .....	<b>42</b>

6.1	Estimated Asset Lifespans.....	43
6.2	Ongoing Operations & Maintenance Costs .....	43
6.3	Cost of Sustainable Replacement (Existing System).....	46
6.3.1	Unit Prices for Replacement of System.....	46
6.4	Suggested Sustainable User Fee.....	47
<b>7.0</b>	<b>References.....</b>	<b>49</b>
	<b>Appendix A.....</b>	<b>A1</b>
	<b>Appendix B.....</b>	<b>B1</b>
	<b>Appendix C.....</b>	<b>C1</b>
	<b>Appendix D.....</b>	<b>D1</b>
	<b>Appendix E.....</b>	<b>E1</b>
	<b>Appendix F.....</b>	<b>F1</b>



## List of Tables

Table 2-1: Comparison of Generally Accepted Municipal Water Standards.....	3
Table 2-2: Design Maximum Day Demand.....	4
Table 3-1: MLWD Design Demands.....	11
Table 3-2: System Capacity at Peak Hour Demand .....	12
Table 3-3: System Capacity at Maximum Day Demand .....	12
Table 3-4: Summary of Missezula Lake Waterworks District Water Licenses.....	13
Table 3-5: Relevant Raw Water Parameter Sampling Results .....	16
Table 3-6: Summary of Sampling Results Provided by IHA.....	17
Table 3-7: Summary of Ministry of Health Objectives in Relation to the Existing System .....	18
Table 4-1: Water Supply and Treatment Upgrades Cost Estimate (For Discussion Only)* .....	31
Table 4-2: Suggested Monitoring Program Cost Estimate .....	33
Table 4-3: Proposed Reservoir Capacity Requirement.....	34
Table 4-4: Reservoir Cost Estimate.....	35
Table 4-5: Fire Protection - Distribution System Upgrades Cost Estimate .....	37
Table 4-6: Financial Summary of Improvement Plans .....	38
Table 5-1: MLWD Budget Summary (2011 to 2016).....	39
Table 5-2: Breakdown of MLWD Expenditures (2011 to 2016).....	40
Table 6-1: Expected Lifespan of Water System Infrastructure.....	43
Table 6-2: Estimated RDOS Operator Hours .....	44
Table 6-3: Estimated RDOS Operations and Maintenance Costs .....	45
Table 6-4: Unit Prices for Replacement of System .....	47

## List of Figures

Figure 3-1: Annual Demand Records (2007 to 2016) .....	8
Figure 3-2: Monthly Demand Trends (2007 to 2016).....	9
Figure 3-3: 2015 Daily Flow Records (March 1 to August 31) .....	10
Figure 3-4: Average Day Demand (2007 to 2016).....	11
Figure 3-5: Size Distribution of MLWD Watermains .....	22
Figure 4-1: Water Supply and Treatment Upgrades .....	30
Figure 4-2: Water Storage and Fire Protection .....	36
Figure 6-1: Illustration of Annual Cost of Sustainable Replacement (Example Only) .....	46
Figure 6-2: Illustration of Financial Model for Sustainable User Fee (Example Only).....	48

## List of Acronyms

AC	Asbestos Cement
ADD	Average Day Demand
EOCP	Environmental Operators Certification Program
GCDWQ	Guidelines for Canadian Drinking Water Quality
HWL	High Water Level
IHA	Interior Health Authority
LWL	Low Water Level
MDD	Maximum Day Demand
MOH	Ministry of Health
MFA	Municipal Finance Authority
MLWD	Mishezula Lake Waterworks District
MMCD	Master Municipal Construction Documents
PHD	Peak Hour Demand
PVC	Polyvinyl Chloride
RDOS	Regional District of Okanagan-Similkameen
TCA	Tangible Capital Assets
TRUE	TRUE Consulting Ltd.
UVT	UV Transmissivity

## Units of Measure

ft	feet
ha	hectare
hp	horsepower
kPa	kilopascal
km	kilometre
L/min	Litres per minute
L/s	Litres per second
lpcd	Litres per capita per day
m <sup>3</sup> /d	Cubic metres per day
m <sup>3</sup> /year	Cubic metres per year
m	metre
mg/L	milligrams per Litre
ml	millilitre
mm	millimetre
NTU	Nephelometric Turbidity Units
psi	pounds per square inch
USgpd	US gallons per day
USgpm	US gallons per minute

# Executive Summary

This study provides an assessment of the Missezula Lake Waterworks District (MLWD) water system. The study will allow the Regional District of Okanagan-Similkameen (RDOS) and MLWD to assess the merits and implications associated with “conversion” of the MLWD water system ownership from a Waterworks District to a specified service area within the Regional District.

Water supply, treatment, storage and distribution infrastructure was assessed from the standpoint of compliance with municipal standards and Drinking Water Treatment Objectives.

Numerous deficiencies have been identified, including upgrades relating to water treatment and fire protection. Options were reviewed to resolve these deficiencies and cost estimates for capital upgrades have been prepared and prioritized. Approximately \$1,015,000 in upgrades have been defined for treatment system upgrading – followed by an additional \$1,661,000 of fire protection costs (i.e. reservoir and distribution system upgrades) if fire protection services are established at this location.

Currently, water rates within the MLWD are \$300/year per parcel. Under RDOS operation, water rates are expected to increase to \$600/year. These water tolls would cover general system operation, maintenance and administration costs. Debt recovery for the proposed upgrades would be in addition to these water rates and would vary according to the scope of the upgrades and whether senior government funding can be obtained. A variety of funding options were reviewed and are summarized as follows:

- Outcome #1 – No senior government funding, Municipal Finance Authority (MFA) loan for all improvements (Treatment, Water Storage and Fire Protection) = \$950/yr per parcel.
- Outcome #2 – No senior government funding, MFA loan for treatment improvements (excluding Water Storage and Fire Protection) = \$360/yr per parcel.
- Outcome #3 – Infrastructure program funding (assume 2/3 grant), MFA loan for all improvements (Treatment, Water Storage and Fire Protection) = \$317/yr per parcel.
- Outcome #4 – Infrastructure program funding (assume 2/3 grant), MFA Loan for treatment improvements (excluding Water Storage and Fire Protection) = \$120/yr per parcel.

Considering the above debt recovery rates, the overall water service costs would then be as follows:

- Outcome #1: Upgrade levy of \$950 + Water rate of \$600 = **\$1,550** annually
- Outcome #2: Upgrade levy of \$360 + Water rate of \$600 = **\$960** annually
- Outcome #3: Upgrade levy of \$317 + Water rate of \$600 = **\$917** annually
- Outcome #4: Upgrade levy of \$120 + Water rate of \$600 = **\$720** annually

# 1.0 Introduction

In accordance with authorization from the Regional District of Okanagan-Similkameen (RDOS), a comprehensive review and assessment of the Missezula Lake Waterworks District (MLWD) has been undertaken and is presented in this report.

The Missezula Lake water system is located in Electoral Area H of the Regional District of Okanagan-Similkameen and services a recreational resort community on Missezula Lake. This resort community is located about 40 kilometers north of Princeton on Summers Creek Road and provides drinking water to approximately 190 residential / seasonal lots.

The Missezula Lake water system was originally built in 1972 by Arvec Construction. Originally, there was a creek intake which drew source water from Dillard Creek. A chlorination building and a chlorine contact main were also present in the Dillard Creek area to provide a single barrier of treatment and a chlorine residual throughout the distribution system. The creek intake system was sited to be at the equivalent elevation of a wood stave reservoir located at the high point at the end of Prospect Drive. Therefore, the original water system was a gravity system with no pumping requirements.

In 2002 an upgrading project was carried out which replaced the creek intake with a raw water intake in Missezula Lake. This 2002 upgrading project also included the construction of the following infrastructure:

- chlorination building,
- chlorine contact chamber,
- high lift pump station, and
- emergency power supply generator building.

The design of these upgrading works allowed for a gravity supply into the chlorine contact chamber. Therefore, low lift pumps are not required for this system. Concurrent with the 2002 upgrades, the existing creek intake was removed, and the wood stave reservoir were abandoned in place. MLWD staff have indicated that, since 2002, no major capital improvements to the system have been undertaken.

Currently, the water system does not include a treated water reservoir above the community. Therefore, this water system relies on pumped pressure to maintain service and does not have fire protection capability in relation to accepted standards for a municipal water system.

This water system is considered as a small water system with 15-300 connections (i.e. less than 1,000 population) under IHA's permit to operate which can be found in *Appendix B* (Facility Number 15-105-00021). Also, the EOCP currently considers this a small water system. As such, there is currently no requirement for operators to meet the minimum requirements for Level 1 to 4 EOCP certification.

## 1.1 Scope of Work

The scope of this study is to review the current state of the MLWD waterworks system, identifying possible upgrades and associated costs required to bring the system into compliance with general small water system standards and current drinking water regulations. The study will allow the RDOS to assess the merits and implications associated with “transition” of the Missezula Lake water system ownership from a Waterworks District to a specified service area within the Regional District.

As defined in the work proposal, TRUE Consulting (TRUE) intends to identify existing conditions and deficiencies as they relate to:

- Water demand;
- Water supply: quality, quantity, and level of treatment;
- Distribution system: mapping of system components, fire flow capacity;
- Land acquisition, easement or right-of-way requirements; and
- User fees and operations and maintenance requirements.

## 1.2 Authorization

Authorization to proceed with this report was received on March 3, 2017 from Liisa Bloomfield, P. Eng. of the RDOS. A site meeting was then conducted on May 25, 2017 with a representative of MLWD. Work on the water system assessment commenced following this site visit.

## 2.0 Assessment Criteria

The assessment of the Missezula Lake water system involves defining necessary upgrades and costs required to bring the system in compliance with “generally accepted municipal water standards” and regulations. Therefore, waterworks criteria from the following guidelines are utilized herein for assessment and comparison purposes.

- “Design Guidelines for Rural Residential Community Water Systems”, prepared by the Water Management Branch of the Ministry of Forests, Lands, & Natural Resource Operations in 2012.
- “Subdivision Servicing Bylaw No. 2000 – Schedule A”, prepared by the Regional District of Okanagan-Similkameen in 2002.
- “Master Municipal Construction Document – Design Guidelines”, prepared by the MMCD Association in 2014.

**TABLE 2-1: COMPARISON OF GENERALLY ACCEPTED MUNICIPAL WATER STANDARDS**

<b>Criteria</b>	<b>Rural Residential Community Guidelines</b>	<b>RDOS Bylaw 2000</b>	<b>MMCD</b>
<b>A. Supply</b>			
1. Maximum Day Demand (MDD)	<ul style="list-style-type: none"> <li>▪ 230 lpcd (indoor use)</li> <li>▪ (plus) water loss and irrigation allowance</li> <li>▪ 4 persons per recreational property</li> </ul>	<ul style="list-style-type: none"> <li>▪ 8,000 L/unit/day</li> </ul>	<ul style="list-style-type: none"> <li>▪ 600 lpcd (metered)</li> <li>▪ 900 lpcd (unmetered)</li> <li>▪ Increased in areas of dry climate</li> </ul>
2. Pumping Stations	<ul style="list-style-type: none"> <li>▪ 100% system capacity redundancy</li> </ul>	<ul style="list-style-type: none"> <li>▪ approved by local authority</li> </ul>	<ul style="list-style-type: none"> <li>▪ approved by local authority</li> </ul>
3. Water Quality	<ul style="list-style-type: none"> <li>▪ refers to Guidelines for Canadian Drinking Water Quality</li> </ul>	<ul style="list-style-type: none"> <li>▪ not applicable</li> </ul>	<ul style="list-style-type: none"> <li>▪ not applicable</li> </ul>
<b>B. Distribution</b>			
1. System Pressure	<ul style="list-style-type: none"> <li>▪ min. at peak hour = 280 kPa (40 psi)</li> <li>▪ maximum = 700 kPa (100 psi)</li> </ul>	<ul style="list-style-type: none"> <li>▪ min. at peak hour = 265 kPa (38 psi)</li> <li>▪ maximum = 620 kPa (90 psi)</li> </ul>	<ul style="list-style-type: none"> <li>▪ min. at peak hour = 300 kPa (44 psi)</li> <li>▪ maximum = 850 kPa (120 psi)</li> </ul>
2. Fire Flow	<ul style="list-style-type: none"> <li>▪ 4,000 L/min for 1.5 hrs (based on size of house and setback)</li> </ul>	<ul style="list-style-type: none"> <li>▪ 60 L/s (3,600 L/min) for 1.4 hrs</li> </ul>	<ul style="list-style-type: none"> <li>▪ 60 L/s (3,600 L/min) for 1.4 hrs</li> </ul>
3. Hydrant Spacing	<ul style="list-style-type: none"> <li>▪ 150 m</li> </ul>	<ul style="list-style-type: none"> <li>▪ 250 m</li> </ul>	<ul style="list-style-type: none"> <li>▪ 150 m</li> </ul>
4. Watermain Size	<ul style="list-style-type: none"> <li>▪ min. 150 mm dia.</li> </ul>	<ul style="list-style-type: none"> <li>▪ min. 150 mm dia.</li> </ul>	<ul style="list-style-type: none"> <li>▪ min. 200 mm dia.*</li> </ul>
<b>C. Storage</b>			
1. Capacity	<ul style="list-style-type: none"> <li>▪ sum of:                             <ul style="list-style-type: none"> <li>– balancing storage (25% of MDD)</li> <li>– fire storage (360 m<sup>3</sup>)</li> <li>– emergency storage (25% of balancing storage and fire storage)</li> </ul> </li> </ul>	<ul style="list-style-type: none"> <li>▪ not applicable</li> </ul>	<ul style="list-style-type: none"> <li>▪ sum of:                             <ul style="list-style-type: none"> <li>– fire storage (302.4 m<sup>3</sup>)</li> <li>– equalization storage (25% of MDD)</li> <li>– emergency storage (25% of fire storage and equalization storage)</li> </ul> </li> </ul>

*\*For looped distribution mains of less than 500 m in residential subdivisions, the diameter can be reduced to 150 mm, providing that fire flow requirements can be met.*

As shown in Table 2-1, there are many similarities between an “urban” document, such as the MMCD guidelines and the BC Rural Residential Community guidelines. In determining assessment criteria, several other factors are worth considering as described below.

Water Demand

Historical flow data at the Missezula Lake system has been recorded in detail with annual monthly flow records provided for the period of 2007 to 2016. Unfortunately, daily flow records applicable to summer demand are only available for 2015. Maximum day demands have been calculated based on the flow data provided; the maximum day demand from 2015 was 750 m<sup>3</sup>/d (198,000 USgpd) inclusive of both domestic and irrigation consumption.

Further to the above, since a single year of data is not adequate for establishing a design flow for the system, a design maximum day demand for Missezula Lake was also derived from the Design Guidelines for Rural Residential Community Water Systems which includes separate consideration of domestic and irrigation use. The methodology is described as follows.

- Indoor usage of 230 lpcd and an occupancy rate of “4 persons per recreational property on lakes, golf courses and other recreational destination”. A per capita allowance for indoor use of 350 lpcd is considered more realistic.
- A water loss allowance calculated from the water system physical parameters including length of mains, number of service connections and average service pressure. For the Missezula Lake water system, the water loss allowance is calculated to be 43 m<sup>3</sup>/d.
- Lawn and garden irrigation. In temperate regions of the province, the peak irrigation requirement for an unmetered water system is 70 m<sup>3</sup>/ha/d. The development area is estimated at about 33% of the overall water system service area of approximately 40 ha of which it is estimated that 50% of available land is irrigated. The resultant irrigation demand is 467 m<sup>3</sup>/d.

From the above, the design maximum day demand is derived as follows.

**TABLE 2-2: DESIGN MAXIMUM DAY DEMAND**

Domestic Demand	190 lots x 4 persons/lot x 350 lpcd	266 m <sup>3</sup> /d
Water Loss Allowance		43 m <sup>3</sup> /d
Irrigation		467 m <sup>3</sup> /d
<b>Total</b>		<b>776 m<sup>3</sup>/d</b>

Based on the above, the per capita maximum day demand for design is about 1,000 lpcd or 4,000 L/unit/d. This per capita maximum day demand is lower than representative larger municipalities in the area such as the City of Kamloops (2,100 lpcd), City of Penticton (1,750 lpcd), and City of Kelowna (1,800 lpcd). Also, maximum day demand was found to be about half the referenced value in the RDOS’s bylaw 2000. This lower demand indicates that Missezula Lake should be considered a rural system.



### Fire Protection

Fire protection must be considered in the context of the fire protection authority, and their capacity to respond in an emergency situation. In this instance, Missezula Lake does not have a fire department and is not located within the Princeton fire response area. Limited fire protection is currently provided in the form of a standby pump in the high lift station. This pump is capable of providing about 15.8 L/s (250 USgpm) during emergency situations. Fire hoses are provided at each standpipe location throughout the water system. This limited fire protection is available in the event of an emergency situation but would not be considered adequate under “generally accepted municipal water standards”.

### Conclusion

Lot sizes (densities) and the development layout have resulted in water consumption values lower than an urban subdivision. Also, a review of the development location, as well as current fire protection availability shows that the Missezula Lake system more closely resembles a Rural Residential subdivision, as described in the Water Management Branch literature. Therefore, the Missezula Lake system will be assessed against these “Rural Residential” guidelines. In addition, the assessment of the current treatment system will be based on Drinking Water Treatment Objectives for Surface Water Supplies in British Columbia. Recommendations for future treatment options will be made with the focus of obtaining treatment compliance.

As fire protection has not reached any sort of formal state, criteria for the fire flow and corresponding reservoir capacity will only be conceptually reviewed at this time.

## 2.1 Water Quality – Regulatory Overview

The Interior Health Authority (IHA) is the governing organization pertaining to water safety in the BC Interior. In 2003, the BC Drinking Water Protection Act and Regulation was enacted. These regulations set strict standards for water treatment, with emphasis on the ability of the water purveyor to provide potable water to their customers. In 2012, the BC Ministry of Health introduced the Drinking Water Treatment Objectives for Surface Water Supplies in British Columbia. These objectives provide performance targets consistent with IHA’s 4-3-2-1-0 guidelines for water suppliers to reach the following goals:

- 4-log reduction or inactivation of viruses.
- 3-log reduction or inactivation of Giardia and Cryptosporidium.
- Two treatment processes for surface water.
- Less than or equal to ( $\leq$ ) one nephelometric turbidity unit (NTU) of turbidity.
- No detectable E. Coli, fecal coliform and total coliform.

The Drinking Water Treatment Objectives notes that some surface water sourced water systems may qualify for filtration exclusion. Water suppliers who wish to defer filtration are expected to

apply in accordance with the Guidelines for Canadian Drinking Water Quality (GCDWQ) Filtration Exclusion Criteria which is also included in the Drinking Water Treatment Objectives. Water suppliers must make a proposal to the IHA that defines their watershed control program and dual treatment technologies. The IHA also requires supporting source monitoring data trended over a minimum of one year. The following is a summary of the criteria for filtration deferral:

- *Overall inactivation is met using a minimum of two disinfections, providing 4-log reduction of viruses and 3-log reduction of Cryptosporidium and Giardia.*
- *The number of E. coli in raw water does not exceed 20/100 mL (or if E. coli data are not available less than 100/100 mL of total coliform) in at least 90% of the weekly samples from the previous six months. The treatment target for all water systems is to contain no detectable E. coli or fecal coliform per 100 ml. Total coliform objectives are also zero based on one sample in a 30-day period. For more than one sample in a 30-day period, at least 90% of the samples should have no detectable total coliform bacteria per 100 ml and no sample should have more than 10 total coliform bacteria per 100 ml.*
- *Average daily turbidity levels measured at equal intervals (at least every four hours) immediately before the disinfectant is applied are around 1 NTU, but do not exceed 5 NTU for more than two days in a 12-month period.*
- *A watershed control program is maintained that minimizes the potential for fecal contamination in the source water. (Health Canada, 2003).*

An assessment of the current treatment process will be completed in Section 3.0 and recommendations to gain treatment compliance will be discussed in Section 4.0 of this document. The possibility of qualifying for filtration exclusion will also be reviewed.

## 3.0 Existing System Description

The following sections provide information on the existing water system infrastructure at Missezula Lake. A water system composite and historical record drawings are provided in *Appendix A* and should be referred to for further clarification of the sections below.

### 3.1 System Supply and Capacity Analysis

A fundamental first step in the review of the MLWD involves an assessment of the utility's present service area, existing water demands, and projected potential water demands. Referring the enclosed water composite, the utility currently services 190 single family equivalent units.

Water demand criteria is then usually expressed on a per capita basis and varies from one community to the next depending on numerous factors including:

- Climate;
- Average lot size;
- Proportion of industrial/commercial usage in relation to residential demands;
- Recreational and seasonal land use; and
- Water rate structure, i.e. metered or flat rates.

Once the source water system improvements were completed in 2002, the MLWD began maintaining water supply records via the use of a flow meter located immediately downstream of the high lift pumps.

#### 3.1.1 Annual Demand

The following Figure 3-1 shows annual demand in two separate illustrations for the period of 2007 to 2016. Please note that due to a flow meter malfunction, flow records for February and March of 2008 were not available.

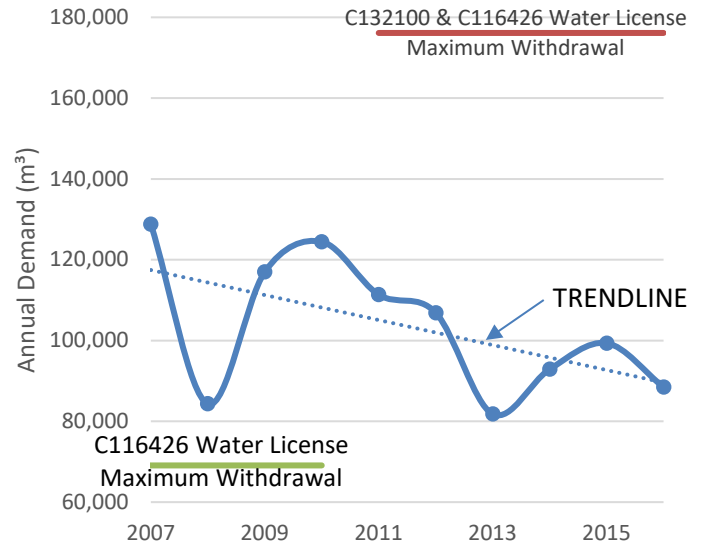
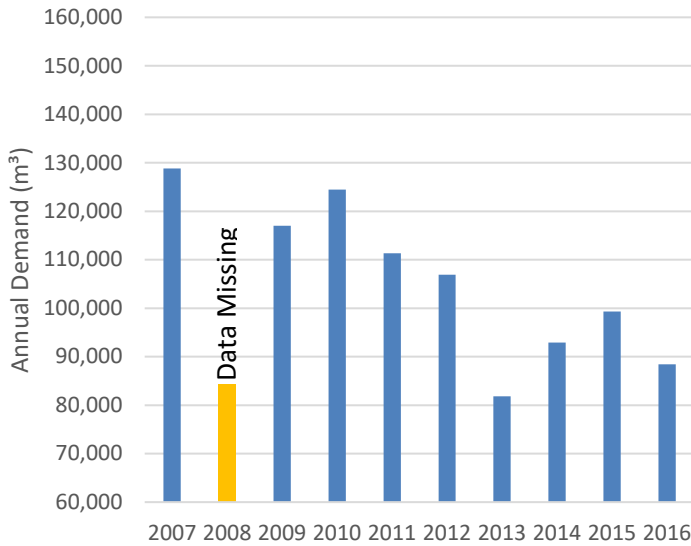

**FIGURE 3-1: ANNUAL DEMAND RECORDS (2007 TO 2016)**

From Figure 3-1, it can be seen that the Misesezula Lake system has experienced a significant reduction (approx. 30%) in overall flows when comparing annual demand in 2007 to current day demand levels. This was likely achieved by way of repairs to leaks found throughout the system. Figure 3-1 also shows the annual water license maximum withdrawal amounts. Of note, the MLWD applied for an additional water license that was granted on December 29, 2010. This new water license allowed an additional diversion amount of 93,165.71451 m<sup>3</sup>/year which increased the overall allowable diversion amount to 176,131.8935 m<sup>3</sup>/year. Also, as illustrated in Figure 3-1, current water licenses are sufficient for actual storage. A summary of MLWD water licenses is provided in the following Section 3.2.1.

The monthly flow records that were utilized to illustrate annual demand in Figure 3-1 were also utilized to produce the following Figure 3-2. Figure 3-2 illustrates annual flow trends throughout the year.

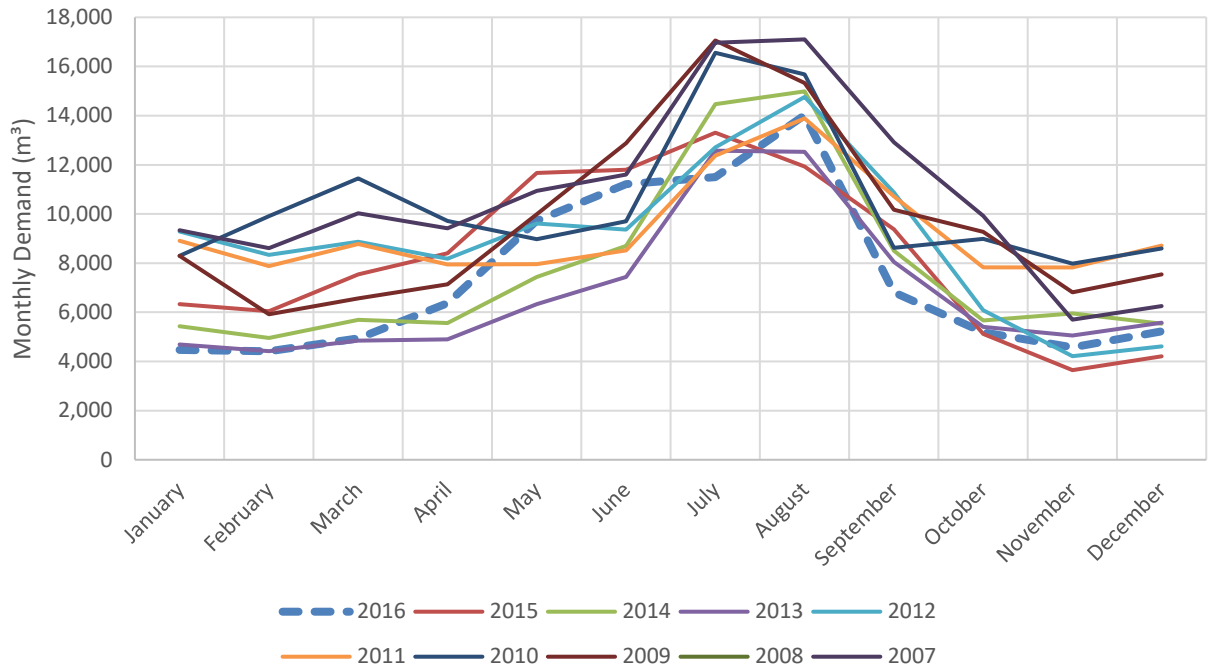
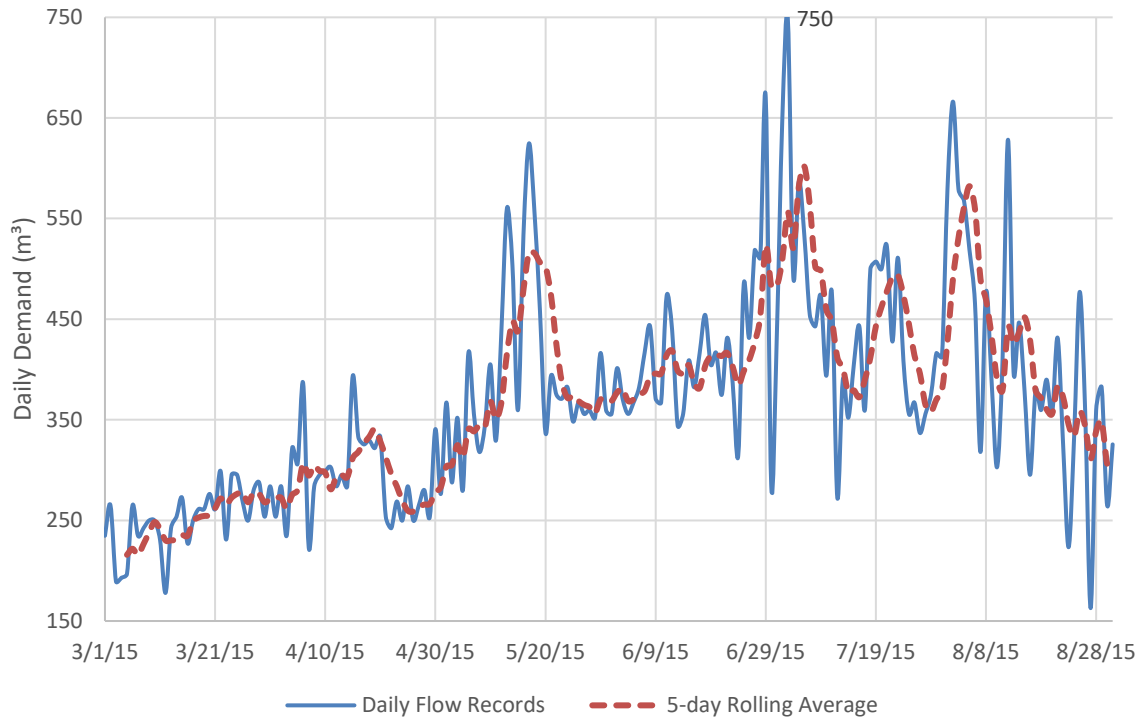

**FIGURE 3-2: MONTHLY DEMAND TRENDS (2007 TO 2016)**

From Figure 3-2, it can be seen that demand during the summer months is approximately three times greater than during the winter months. The above figure also indicates that typical winter flows occur during the period of about November to March each year. A review of the recorded flows during this period indicates that the daily demand associated with winter months averages about 211 m<sup>3</sup>/day which equates to a flow of about 2.4 L/s over a 24-hour period. The smallest pump in the system is capable of about 4.7 L/s (as shown in Section 3.3), therefore the winter average flow could be provided in about 12.5 hours utilizing the existing pumping configuration.

### 3.1.2 Maximum Day and Peak Hour Demand

As previously mentioned in Section 2.0, flow records relating to daily maximum flow were unavailable except for during the summer of 2015. The following Figure 3-3 shows daily demand from March 1 to August 31 of 2015. An illustration of the 5-day average for daily demand during this period is also included in Figure 3-3. A multi-day average is typically used by municipalities to determine maximum day demand as a means to account for potential inaccuracies in daily readings and impacts of balancing storage (reservoir capacity). Since the Missezula Lake water system does not include a treated water reservoir to provide balancing, this 5-day average is provided for illustrative purposes only.



**FIGURE 3-3: 2015 DAILY FLOW RECORDS (MARCH 1 TO AUGUST 31)**

From Figure 3-3, it can be seen that maximum day demand (MDD) for 2015 occurred on July 3 with maximum usage of 750 m<sup>3</sup>/d (198,100 USgpd), or 138 USgpm including irrigation demands. Section 2.0 of this report also noted that a single year of data is not considered adequate for establishing a design maximum day demand for a water system. Therefore, a design maximum day demand was derived consistent with methodology from the Design Guidelines for Rural Residential Community Water Systems. This calculation is summarized in Section 2.0 and resulted in a design maximum day demand for the system of 776 m<sup>3</sup>/day (205,000 USgpd), or 143 USgpm.

It is also important to note that the existing Missezula Lake water system does not include a treated water reservoir that would provide balancing storage for the system. Therefore, the existing high lift pumps should be adequately sized to handle peak hour demand for the system. As previously mentioned, adequate data collection for determining both maximum day demand and peak hour demand is not available for the Missezula Lake water system. Therefore, consistent with Design Guidelines for Rural Residential Community Water Systems, design peak hour demand has been derived based on average day demand and a peaking factor of 3.8. The following Figure 3-4 shows average day demand levels from 2007 to 2016.

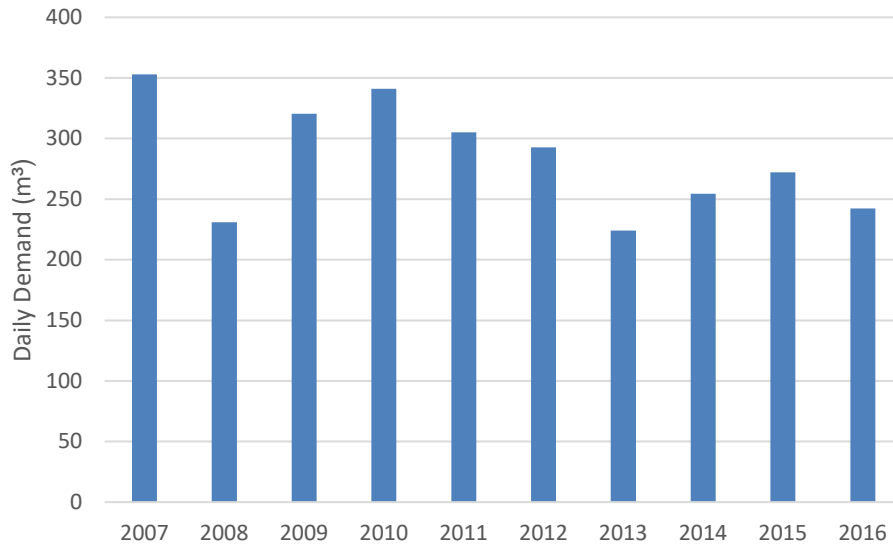

**FIGURE 3-4: AVERAGE DAY DEMAND (2007 TO 2016)**

An average for the period of 2007 to 2016 was calculated as 284 m<sup>3</sup>/d (75,000 USgpd). Based on this design average day demand and a peaking factor of 3.8, the design peak hour demand for the Missezula Lake water system is 1,080 m<sup>3</sup>/d (285,300 USgpd), or 198 USgpm including irrigation demands.

### 3.1.3 Demand Summary

For the purposes of this report, the following water demands will be utilized:

**TABLE 3-1: MLWD DESIGN DEMANDS**

Average Day Demand (ADD)	284 m <sup>3</sup> /d (75,000 USgpd)
Maximum Day Demand (MDD)	776 m <sup>3</sup> /d (205,000 USgpd)
Peak Hour Demand (PHD)	1,080 m <sup>3</sup> /d (285,300 USgpd)

### 3.1.4 Existing System Capacity

Currently, there are 190 dwelling units serviced by the MLWD water system., the capacity of the largest pump in the system is about 15.8 L/s (250 USgpm). Based on pump specifications, the requirement to be able to pump to the MDD with one pump on standby (100% standby capacity), pump run times of 24 hours per day, and a design peak hour demand of 1,080 m<sup>3</sup>/d or a maximum day demand of 776 m<sup>3</sup>/d, the total system supply capacity is as follows:



**TABLE 3-2: SYSTEM CAPACITY AT PEAK HOUR DEMAND**

Pump Capacity		15.8 L/s (250 USgpm)
Pump run time (summer)		24 hours
Supply capacity	15.8 L/s x 3,600 x 24	1,365 m <sup>3</sup> /d (360,600 USgpd)
Peak Hour Demand	1,080 m <sup>3</sup> /d ÷ 190 dwellings	5.7 m <sup>3</sup> /dwelling/d
<b>Ultimate development capacity</b>	<b>1,365 m<sup>3</sup>/d ÷ 5.7 m<sup>3</sup>/dwelling/d</b>	<b>239 dwellings</b>

The above calculation assumes that no balancing storage is available for the water system (i.e. current conditions). If a reservoir was constructed in the future the above calculation could be revised to utilize maximum day demand instead of peak hour demand. This calculation is as follows:

**TABLE 3-3: SYSTEM CAPACITY AT MAXIMUM DAY DEMAND**

Pump Capacity		15.8 L/s (250 USgpm)
Pump run time (summer)		24 hours
Supply capacity	15.8 L/s x 3,600 x 24	1,365 m <sup>3</sup> /d (360,600 USgpd)
Maximum Day Demand	776 m <sup>3</sup> /d ÷ 190 dwellings	4.0 m <sup>3</sup> /dwelling/d
<b>Ultimate development capacity</b>	<b>1,365 m<sup>3</sup>/d ÷ 4.0 m<sup>3</sup>/dwelling/d</b>	<b>341 dwellings</b>

As shown above, existing largest pump capacity is enough to supply approximately 1.25 times the number of homes serviced by this water system during peak hour demand conditions. Additionally, if a correctly sized treated water reservoir complete with balancing volume were to be added to the system (i.e. potential future conditions), the existing pump capacity would be enough to supply approximately 1.75 times the number of homes serviced by the water system.

It is important to note that the combined capacity for the two smaller existing pumps is about 11 L/s (175 USgpm) or 950 m<sup>3</sup>/d (251,000 USgpd). The combination of these two existing pumps does not meet peak hour demand for the system but does exceed maximum day demand conditions. This is not considered a system deficiency since the accepted standard for pumping stations is to provide a minimum of two pumps, each capable of supplying flow to meet maximum day demand conditions. Additionally, MLWD staff stated that the combined capacity of the two smaller pumps was adequate for current demand and the pumping configuration does allow for all three pumps to operate simultaneously if required. Therefore, the theoretical peak hour demand may be conservative. The addition of a treated water reservoir to provide balancing storage is nonetheless highly recommended for this water system. This potential water system upgrade will be discussed in further detail in Section 4.0.

## 3.2 Water Source

### 3.2.1 Water Licenses

The Missezula Lake Waterworks District holds three water licenses on Missezula Lake, as follows:

**TABLE 3-4: SUMMARY OF MISSEZULA LAKE WATERWORKS DISTRICT WATER LICENSES**

C111484	Missezula Lake Water Storage - dam on Summers Creek	500 acre feet per annum
C116426	Missezula Lake Water Diversion	50,000 imperial gallons per day
C132100	Missezula Lake Water Diversion	93,165.71451 cubic metres per year
<b>Total</b>		<b>Storage of 616,740 cubic metres per year Total Diversion of 176,131.8945 cubic metres per year</b>

As shown in Section 3.1.3, the average day demand for the system is 284 m<sup>3</sup>/d or about 1,495 L/unit/d when considering that the utility currently services 190 single family equivalent units. The following calculation is provided as an indication of the capacity of the water system in relation to the maximum allowable diversion rate of 176,131.8945 m<sup>3</sup>/year.

- 176,131.8945 m<sup>3</sup>/year diversion rate ÷ 365 days = about 482 m<sup>3</sup>/d
- 482 m<sup>3</sup>/d ÷ 1,450 L/unit/d = about 332 dwellings

Therefore, the maximum number of dwellings that could be serviced without exceeding the combined water licenses is 332 dwellings based on current average day demand levels.

Each of the water licenses referenced in the above Table 3-4 are provided in *Appendix C*.

### 3.2.2 Intake Works

The intake and treatment works for the Missezula Lake system were upgraded in 2002. Following this upgrade, previously utilized intake works on Dillard Creek were abandoned in place and disconnected from the rest of the system. The 2002 upgrades included the following works associated with raw water intake and treatment:

- Intake screen located at about 16 m depth and 45m from shore in Missezula Lake. The intake screen was noted as very dirty by Aqua-Bility Projects Ltd. in assessments conducted on September 19, 2010 and October 7, 2014. It appears that a self-cleaning system shown on record drawings of this upgrade is not functional. Aqua-Bility recommended that a new intake screen be installed, and that cleaning of this screen should occur every four years (at a minimum).
- 200 mm (8") HDPE intake pipe to convey water from the screen to the chlorine contact chamber. The existing breakout from foreshore for this pipe is in 3 m (10') of water. The remaining portion of intake pipe is weighted using concrete anchors.
- As per water license 116426, the intake system is located within crown land right-of-way PD72682.
- A buried concrete chlorine contact chamber with seven baffled sections and a capacity at LWL of 370,854 L and at HWL of 462,400 L. Cleaning of the chlorine contact chamber was also completed by Aqua-Bility Projects Ltd. on September 19, 2010 and October 7, 2014.
- Chlorination building on the roof of the chlorine contact chamber. This chlorination building includes a chlorine dosing system that injects a 12% sodium hypochlorite solution directly

in front of the connection between the chlorine contact chamber and the intake pipe. The MLWD has replaced the dosing pump within the past four years and stocks a spare pump in the event of a failure.

- The intake system is a gravity system with the level of the chlorine contact chamber controlled by the Missezula Lake water level. There are no low lift pumps associated with these intake works. Chlorinated water is isolated from the lake environment by means of a check valve on the intake pipe, directly upstream of the chlorine contact chamber.
- A 1.2 m concrete weir dam on Summers Creek controls the water level in Missezula Lake. The owner designate of this dam is the Fisheries Section of the Fish and Wildlife Branch of the Ministry of Forests, Lands and Natural Resource Operations (MFLNRO). The MLWD is a partial owner of this dam through water license C111484 which allows the water system to store up to 500 acre feet per annum (616,740 cubic metres per year). MFLNRO inspection reports for this dam are provided in Appendix E. The owner designate is responsible for safety review and Operations and Maintenance. Discussions with the Ministry have indicated that partial owners, of which MLWD is one, will be responsible for some portion of the dam upkeep in the future. No decision has yet to be made as to this level of responsibility. This dam is considered a significant consequence dam.



*Inside of Chlorination Building – built in 2002*





*Summers Creek dam (pictures provided by MFLNRO)*

Further to the above intake works summary, it can be seen that the treatment system consists of a single treatment barrier (i.e. chlorination). MLWD representatives indicated that chlorine is dosed at about 0.4 mg/L which results in a chlorine residual entering the system of about 0.25 to 0.3 mg/L. This dosing rate is lower than the common practice of maintaining 0.5 mg/L of free chlorine for 20 minutes. Chlorine contact has been derived for low water and high-water conditions based on the accepted injection rate of 0.5 mg/L as follows:

Low Water Level (LWL)

- LWL chlorine contact chamber capacity: 370,854 L or 370.854 m<sup>3</sup>
- Pumping rate of largest pump: 15.8 L/s (250 USgpm)
- Chlorine contact time:  $370,854 \text{ L} \div 15.8 \text{ L/s} = 23,472$  seconds or 391 minutes
- CT based on injection rate of 0.5 mg/L and baffling coefficient of 0.7 = 137

High Water Level (HWL)

- HWL chlorine contact chamber capacity: 462,400 L or 462.4 m<sup>3</sup>
- Pumping rate of largest pump: 15.8 L/s (250 USgpm)
- Chlorine contact time:  $462,400 \text{ L} \div 15.8 \text{ L/s} = 29,265$  seconds or 488 minutes
- CT based on injection rate of 0.5 mg/L and baffling coefficient of 0.7 = 171

The above calculations indicate that the existing chlorine contact chamber provides more than adequate chlorine contact for 4-log inactivation of viruses. A required CT value for 4-log inactivation of viruses by free chlorine is 8 at a water temperature of 5°C and a pH of 6-9. Please note that the contact chamber does not provide adequate capacity for 3-log inactivation of Giardia cysts, which requires a CT value of 200 for a temperature of 5°C and a pH of 8. However, 3-log inactivation of Giardia may be possible via increased chlorine dose rates and/or replacement of the largest pump with one sized for peak hour or maximum day demand. These referenced CT values take into account a raw water pH of 8.09 which was referenced in the most recent

comprehensive analysis of raw water from Missezula Lake that was collected on September 15, 2010.

### 3.2.3 Water Quality

#### Raw Water

A number of raw water quality parameters are of interest, to determine future treatment requirements. These parameters include:

- Turbidity;
- Chemical parameters (iron, manganese, hardness, etc.);
- Bacteriological parameters (E. Coli, Total Coliforms); and
- UV Transmissivity (UVT).

The MLWD provided a comprehensive aesthetic and chemical analysis of raw water from Missezula Lake that was collected on September 15, 2010 by Aqua-Bility divers during an inspection of the intake works. Another comprehensive aesthetic and chemical analysis was also provided by IHA from March 20, 2006. Unfortunately, neither of these comprehensive analyses included bacteriological parameters and only one included UVT. Relevant parameters from these samples relating to a potential filtration exclusion are summarized following. Please refer to *Appendix D* for sample results as provided by IHA.

**TABLE 3-5: RELEVANT RAW WATER PARAMETER SAMPLING RESULTS**

Parameter	September 15, 2010	March 20, 2006
Turbidity (NTU)	0.6	0.25
UV Transmittance @ 254nm	86.3%	not reported

As shown above, raw water quality parameters are only available from two sample dates. During the water source upgrades in 2002 there was no allowance provided for obtaining samples of the source water. Therefore, the only instances of obtaining an analysis of raw water quality occurred during inspection of the intake works by a qualified dive team (i.e. Aqua-Bility Projects Ltd.). As such, obtaining more up-to-date water quality data was not possible during the preparation of this report.

Also relating to the above Table 3-5, the following conclusions can be made relating to raw water quality in Missezula Lake:

- The number of turbidity samples obtained to date does not allow for a comprehensive assessment of raw water turbidity.
- No instances of raw water analysis for E. coli or total coliforms is available. Further analysis of the characteristics of raw water supplied from Missezula Lake should be considered a priority for this water system.
- The minimum required UV transmittance for effective UV treatment will vary depending on the UV manufacturer and validation protocols, though the majority of UV treatment

technologies require a minimum UVT of 75%. Assuming the September 15, 2010 sample is characteristic of intake water quality throughout the year, the transmittance value of 86.3% shows that UV disinfection is likely a viable future treatment option for the source water.

- Chemical test results have indicated that all parameters were below the maximum acceptable concentrations set by the Guidelines for Canadian Drinking Water Quality (GCDWQ).

Treated Water

Bacteriological sampling results were provided by IHA for this water system. All samples taken between March 20, 2006 and August 2, 2017 were provided. Treated water sampling data is provided in *Appendix D*. Of note, a review of these sampling results indicates that the water system has previously been on boil water advisories on at least the following dates:

- February 7, 2008 to April 30, 2008
- April 30, 2010 to May 26, 2010
- June 11, 2010 to July 21, 2010
- September 9, 2010 to October 7, 2010 and October 7, 2010 to November 3, 2010
- October 2, 2015 to November 4, 2015

Results of the sampling data provided by IHA are summarized below:

**TABLE 3-6: SUMMARY OF SAMPLING RESULTS PROVIDED BY IHA**

Parameter	No. of Samples	No. of Failed Tests
Total Coliform	690	12
E. coli	690	2
Background growth	n/a	8

In addition to the above, there were nine samples that were considered to be too long in transit (i.e. over 30 hours between the sample being taken and delivery to the laboratory for analysis). These nine samples were not included in Table 3-6.

Relating to the above Table 3-6:

- Total coliform bacteria are used to indicate changes in water quality. They are found in decaying vegetation and indicate the system may be vulnerable to contamination or experiencing bacterial regrowth. Therefore, failed tests indicate that E. coli or total coliform is present in source water which may indicate that filtration exclusion criteria for the raw water may not be met.
- E. coli bacteria indicate that fecal contamination has occurred.
- Background growth are micro-organisms that do not belong to the Coliform group. Their presence indicates stagnant water in the distribution system, a poor residual of disinfectant or the proliferation of iron or sulphur reducing bacteria.

## Conclusions

Results from the limited number of raw water tests indicate that the water from Missezula Lake is of high quality and meets maximum allowable concentrations for all chemical and physical parameters outlined in the GCDWQ. Unfortunately, bacteriological analysis of the raw water has not been conducted. Test results taken within the distribution system have also shown that in about 2% of the overall samples provided by IHA, the injection of chlorine has failed to effectively eliminate harmful bacteria which may be present in the raw water. Background growth found in the distribution system may be due to insufficient chlorine dosing at the chlorine contact chamber, potentially allowing for bacterial regrowth in the distribution system. Failed results such as these are typically indicative of insufficient chlorination practices or water stagnation. MLWD representatives have indicated that a chlorine residual monitoring program has been implemented and is conducted at each of the three test stations seven days per week. This practice should be continued to ensure that the chlorine injection rate is adequate.

A summary of BC Drinking Water Treatment Objectives in comparison to the treatment provided by the MLWD is provided following:

**TABLE 3-7: SUMMARY OF MINISTRY OF HEALTH OBJECTIVES IN RELATION TO THE EXISTING SYSTEM**

<b>MOH Objective</b>	<b>MLWD – Existing Treatment</b>
4-log (99.99%) inactivation of viruses	Achieves
3-log (99.9%) inactivation of Giardia Lamblia and Cryptosporidium	Does not achieve
2 treatment processes for surface drinking water systems	Does not achieve
Less than 1.0 NTU of turbidity	May achieve: additional monitoring required
No detectable E. Coli, fecal coliform, and total coliform	Likely does not achieve: additional monitoring required

## Filtration Deferral Assessment

In relation to the treatment objectives, the Missezula Lake water system utilizes a surface water source. Review of the “filtration exemption” criteria as they pertain to the Missezula Lake water system is as follows:

- The provision of two disinfection processes is not currently provided in the water system.
- Insufficient data is available for determining whether source/raw water E. coli and total coliform limits would be exceeded. Sampling results from the water distribution system indicates that E. coli and total coliform are likely present in the source/raw water.
- Insufficient data is available for determining average daily turbidity levels prior to the disinfectant being applied.
- Watershed control program is not in place.



Based on the above review, it is unlikely that the Missezula Lake water system would qualify for a filtration exemption without assembling necessary sampling results over a minimum 12-month period. As such, for the remainder of this document, we will assume that filtration exemption is not a viable option to meet BC's drinking water quality objectives.

### 3.3 High Lift Station and Generator

The high lift station is located on the roof of the chlorine contact chamber and draws water from the end of the baffled chlorine contact chamber via three (3) submersible pumps. The specifications of these pumps are as follows. Note that each pump is installed with an appropriately sized AquaVar 3-phase variable frequency drive (VFD).

- 11.2 kW (15 hp) pump: Goulds 250L15 capable of 15.8 L/s (250 USgpm) at 45.7m TDH (65 psi) – installed in April 2015
- 5.6 kW (7.5 hp) pump: capable of 6.3 L/s (100 USgpm) at 45.7m TDH (65 psi) – installed in 2013
- 3.7 kW (5 hp) pump: Franklin 90JS PE capable of 4.7 L/s (75 USgpm) at 45.7m TDH (65 psi) – installed on May 23, 2017

MLWD staff have reported that during normal operation, one of the 5 hp or 7.5 hp pumps operates. It was also reported that during periods of peak demand, these two pumps operate in parallel at a total flow of about 11 L/s (175 USgpm). The 15 hp pump was installed to provide a low level of fire protection. It has been reported that, although the pumping configuration does allow all three pumps to operate simultaneously if required, this pump does not typically turn on during normal water system operation.

Each of these pumps were installed within the past four (4) years. Also, considering the original construction date of 2002 and the fact that VFD's have also been installed in the period since the original construction date, it may be reasonably assumed that each pump will last at least 15 years or more. The Province's Guide to the Amortization of Tangible Capital Assets says that water system pumps should be expected to last about 20 years.

In addition to the pumps and VFD's, the pump station also includes the following components:

- 100 mm diameter mechanical piping connecting the submersible pump outlet piping to the distribution system;
- Master Meter Octave 100 mm diameter Ultrasonic flow meter;
- Chlorine analyzer;
- HydroPro V200 diaphragm pressure tank (65 gallons); and
- Electrical and control components.

An emergency power supply generator building complete with a 30 kW generator is also located adjacent to the high lift station. This generator provides backup power in the event of a power failure. MLWD staff confirmed that the generator is run every two weeks for regular operational

tests and an extra 25-gallon tank of fuel is available at all times. MLWD staff estimated that the generator can run for about one day while using about 15 gallons of diesel. The generator specification is as follows:

- Katolight Corporation Model D30FNJ4, 30 kW, 3-phase, 1,800 rpm, 347/600V complete with a 50 gallon fuel tank.



*Pumping building (left) and generator building (right) – built in 2002*

## 3.4 Water Distribution System

The water system was originally constructed in 1972 by Arvec Construction. The original water system was a gravity system with the intake system located at the same elevation as a water reservoir. This original system included the following components, many of which are still currently in service.

- Approximately 4.4 km of watermain – approximately 62% Asbestos Cement (AC) and 38% Polyvinyl Chloride (PVC), but with some small diameter municipal tubing. Watermain depth has been reported to be about 1m in boulevard areas and 1.5m in road areas. Winterization requirements for the water system have not been reported as an issue.
- Approximately 197 service connections;
- Intake on Dillard Creek complete with a chlorine injection system and 400 mm diameter AC chlorine contact pipe; and
- Wood stave reservoir (of unknown size).

In the period since, changes to the water system have included the following:

- 1996: replacement of approximately 655 m of AC watermain with PVC watermain;
- 1998: replacement of approximately 180 m of AC watermain with PVC watermain;
- 2002: replacement of approximately 460 m of AC watermain with PVC watermain;
- Also, as previously mentioned, the 2002 source water improvements included the following components:

- Missezula Lake intake – screen and 120 m of 200 mm dia. HDPE intake pipe;
- Baffled chlorine contact chamber;
- Chlorination building;
- High Lift Pump building;
- Generator building; and
- The 2002 source water improvements also included the abandonment and removal of the following existing system components:
  - Intake works at Dillard Creek, complete with the chlorine injection system
  - 400 mm diameter chlorine contact main which was disconnected from the remainder of the water system, and
  - Wood stave reservoir (of unknown size). Abandonment of the existing wood stave reservoir resulted in the water system being converted to a pump supplied pressure system.

As shown in the water composites in *Appendix A*, the Missezula Lake water distribution system is currently comprised of:

- 500 m of 50 mm dia. PEX or DI watermain including standpipe leads;
- 1,085 m of 100 mm dia. AC and PVC distribution watermain;
- 2,250 m of 150 mm dia. AC and PVC distribution watermain;
- 460 m of 200 mm dia. AC and PVC distribution watermain;
- 197 Water services consisting of 19 mm dia. PEX municipal tubing, corporation stops at mains, and curb stops at or within property lines. Note that consolidation of lots in the period since original construction has resulted in a service area of 190 lots.
- Thirty (30) 50 mm dia. blowoffs (standpipes);
- Two air release valves;
- Nine “flush” locations, comprising either 50 mm or 100 mm piping daylighted to atmosphere or to underground drains, allowing flushing of the water system; and
- Gate valves, both in boulevard areas and buried in the gravel road structure.
- Three sample stations.

The current condition of the piping system is unknown. An illustration of the size distribution of the watermains summarized above (including the HDPE intake pipe) is provided in the following Figure 3-5.

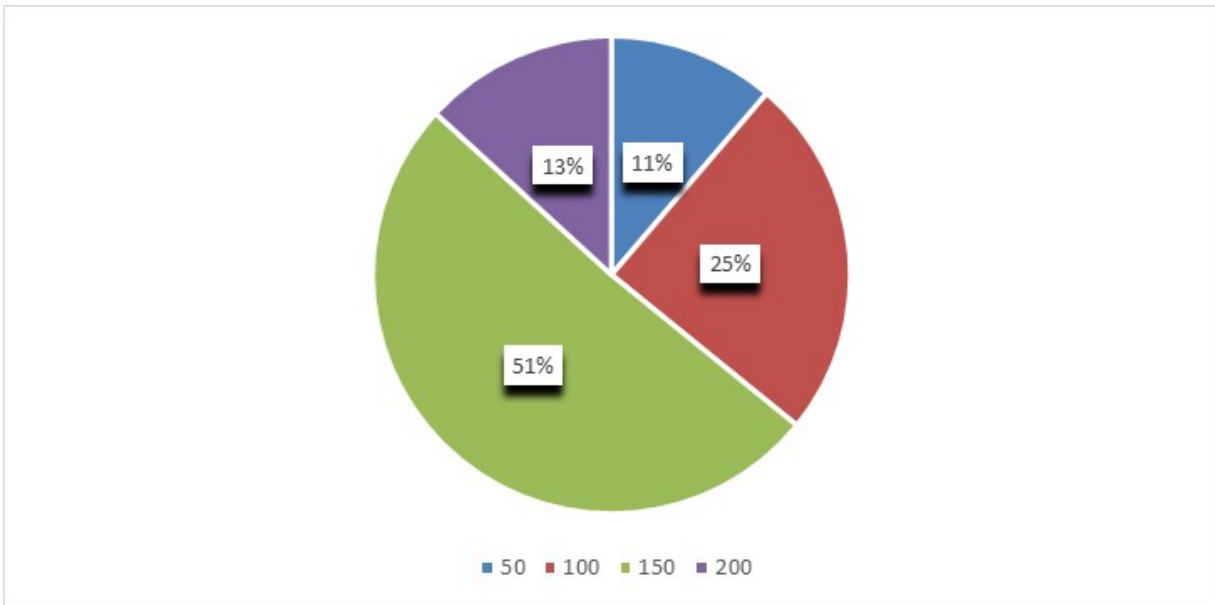

**FIGURE 3-5: SIZE DISTRIBUTION OF MLWD WATERMAINS**

As mentioned in previous sections, a fire department does not exist to service the Missezula Lake water system. If fire hydrants were installed on the current system, all distribution watermains servicing a fire hydrant would have to be upgraded to 150 mm dia. piping as a minimum. Design Guidelines for Rural Residential Community Water Systems states that the minimum diameter of distribution mains should be 150 mm with 100 mm diameter acceptable at dead ends. Therefore, at a minimum, the 50 mm diameter watermain should be replaced and all 100 mm diameter watermain servicing potential fire hydrant locations should also be replaced. The increase in diameter of the distribution system would continue to provide adequate pressures, as well as contributing to providing fire flow protection capabilities within the water service area.

### 3.4.1 Water System Pressures

As per the Design Guidelines for Rural Residential Community Water Systems a utility should provide system pressures at living floor elevation ranging between minimum 280 kPa (40 psi) and maximum 700 kPa (100 psi). Static pressures within the distribution system currently range from 240 kPa (35 psi) to 450 kPa (65 psi), for the most part falling within the 280 kPa to 700 kPa range required by the Rural Guidelines, with the exception of the highest points of the system. The configuration of the water system is not conducive to providing minimum pressure at the system high points located near the end of Prospect Drive and the northern extents of Summers Creek Road.

It is worth noting that the elevation of the abandoned reservoir site is not adequate to provide minimum pressures throughout the system.

## 3.5 Right-of-Ways

To ensure that all infrastructure works associated with the Missezula Lake water system are found within designated property lines and right-of-ways and that the local government will not be incurring a legal liability, TRUE conducted a preliminary review of the system. A detailed review of the system would require physically locating sections of the watermain by excavation and surveying in relation to property lines. Conducting an assessment to that level of detail is beyond the scope of this project.

The cursory review completed shows that all supply and the majority of distribution system components are suitably protected by road dedications, right-of-ways or easements. It does appear that an irrigation connection at the southern extents of the water system is located outside of the water system extents on Summers Creek Road, while a drain at the northern extents of the system water system may be located on crown land. Each of these deficiencies can likely be rectified by installing blow-off valves within the water system extents. Also of note is that, to TRUE's knowledge, the abandoned chlorine contact main between Summers Creek Road and Dillard Creek is not located within a right-of-way.

As mentioned in Section 3.2.2, the intake system is located within crown land right-of-way PD72682 according to water license 116426.

## 3.6 Summary of Existing Infrastructure

A description and review of the existing water system infrastructure was provided in the previous sections. Deficiencies as they relate to municipal infrastructure servicing standards (Design Guidelines for Rural Residential Community Water Systems), as well as general review comments regarding the Missezula Lake water system are summarized as follows:

### Water Supply

- Intake screen has in the past been noted as being very dirty during inspections conducted by a qualified dive team – this screen would have to be reviewed in further detail to assess compliance with Fisheries and Oceans Canada's "fish screen" requirements if they are to be utilized by the RDOS in the future.
- Existing water licenses vastly exceed existing system demands and should be adequate for future demands up to about 332 dwellings.
- The water level in Missezula Lake is controlled by a dam on Summers Creek. This dam directly influences the water level in the chlorine contact chamber and is therefore critical infrastructure for the water system. Discussions with MFLNRO, who is the owner designate of this dam, have indicated that it would be desirable to lower the lake water level from their perspective. Installation of a control system to ensure that lowering of the

lake level will not impact the performance of the chlorine contact chamber is therefore desirable.

### Water Quality

- Limited raw water quality data available indicates that raw water quality from Missezula Lake meets the GCDWQ for all chemical parameters.
- Treated water sample results show that past chlorination practices are not entirely effective in “killing” harmful bacteria. MLWD currently conducts a chlorine monitoring program to ensure that chlorine dosing is adequate to provide a minimum chlorine residual at the further extents of the water system.
- As a surface water source, current water treatment practices do not achieve drinking water quality objectives; treatment upgrades will be needed. Based on Current information, we expect BC Ministry of Health’s filtration exemption criteria will not be met.

### Water Demand

- Existing pump capacity is enough to supply approximately 1.25 times the number of homes serviced by this water system during peak hour demand conditions and 1.75 times the number of homes serviced by the water system during maximum day demand conditions. With the largest pump out of service, the two smaller pumps have enough capacity to provide service to approximately 1.25 times the number of homes serviced by the water system during maximum day demand conditions.
- A generator is provided for stand-by power during a power outage.

### Water Storage

- Other than a 65-gallon diaphragm pressure tank, there is no allowance in the existing water distribution system for treated water storage. The existing chlorine contact chamber does provide storage of single barrier treated water.
- The water raw supply storage volume is 500 acre feet per year (616,740 cubic metres per year).
- The water system is currently operated as a pressure system with the three (3) high lift pumps operated on VFD’s to maintain service pressures within the system. Also, as previously mentioned, there is a 65-gallon diaphragm pressure tank to manage pressure spikes.

### Distribution System

- Distribution system piping is adequate for current demands; upgrades would be required to provide fire flow consistent with Rural Residential guidelines. The remaining AC watermain is aging and may be a liability moving forward.
- A majority of mainline valves are buried in the gravel roadway. Due to issues with snowplows damaging valve boxes, the valve boxes were lowered and buried in the gravel

road base. This is a potential issue as locating valves in the event of a line break may prove to be problematic.

- System service pressures are deficient at the high points of the system. This deficiency would be exacerbated if a treated water reservoir was to be installed in the same location as the wood stave reservoir that was abandoned in 2002. MLWD staff indicated that, prior to the reservoir being abandoned in 2002, users at these system high points reported deficient water pressures on a frequent basis.
  - Consideration should be given to siting a new reservoir at an alternative location. Siting of an alternative reservoir location should be discussed with MLWD in further detail and is considered to be outside of the scope of this report.



## 4.0 Water System Upgrades

The previous section of this study was focused on assessing the current state of the existing infrastructure components and system operation. Presented below are the proposed infrastructure improvements needed to comply with the Design Guidelines for Rural Residential Community Water Systems and BC Ministry of Health treatment objectives. Order of magnitude costs to complete these upgrades are also included.

The upgrading concepts discussed following are depicted on Figures 4-1 and 4-2.

### 4.1 Water Supply and Treatment

The Missezula Lake water supply and treatment system continues to function reasonably well, with regular operator input and maintenance. Current water treatment does not meet BC Ministry of Health objectives. Additional turbidity and bacteriological water quality data is necessary to determine a concept plan to meet the treatment objectives. Once that data is collected and assessed (over the course of a year), then the water system owner will be in a position to form a plan for water treatment.

Recognizing that future treatment upgrades could represent significant cost; potential treatment options are considered at a conceptual level. A potential filtration option concept plan is also discussed at the end of this section, but it should be noted that the concept plan and associated cost estimate is provided for discussion purposes only. Additional turbidity and bacteriological water quality data is necessary to recommend, with confidence, a plan to meet accepted treatment objectives. Once the required monitoring program is completed, the feasibility of the treatment upgrading plan discussed in this section must be reviewed. For instance, if total organic carbon is found to be elevated in the raw water, there may be a requirement for flocculation upstream of the filters or they may become plugged prematurely resulting in elevated costs relating to operations and maintenance. Therefore, a further review of water supply and treatment must be completed after the required monitoring program (discussed in Section 4.1.1).

As a surface water source, the Missezula Lake water system will require the addition of filtration unless the filtration exclusion criteria are met. To comply with BC Ministry of Health's multi-barrier approach and ensure 3-log removal of Giardia/Cryptosporidium is achieved, installation of UV disinfection units may also be necessary. Alternatively, if filtration exclusion criteria are eventually met, the Missezula Lake water system could utilize UV disinfection to provide the second required treatment barrier. Continued use of chlorination for the purpose of bacteria and virus reduction and maintaining distribution system residual would continue to be required.

At this time, it is advisable to assume that filtration exemption is not a viable option to meet the BC Ministry of Health's drinking water quality objectives, and therefore filtration of the raw water will be required. There are several options available to provide filtration, including:

- Point of entry (POE) systems;
- Cartridge and pressurized media filtration (with UV disinfection);
- Packaged conventional media filtration plants (with UV disinfection); and
- Membrane filtration (ultra filtration) plants.

General benefits and drawbacks of each technology are summarized as follows:

#### Point of Entry

- Installed within individual homes, at plumbing “point of entry”.
- Approximate size is 0.2 m x 0.2 m x 1.3 m tall.
- Available from several manufactures including the Seccua “UrSpring” unit.
- Typically include a granular activated carbon (GAC) filter to remove organics and colour, followed by membrane ultra filtration and UV disinfection.
- Cost roughly \$5,000 to \$10,000 per unit to supply and install. This is highly variable and dependant on available storage space.
- Must be maintained by the water purveyor (i.e. RDOS or MLWD); with an access agreement in place between the purveyor and homeowner if the system is located on private property.
- Pilot testing would be required to confirm performance of unit.

#### Cartridge and/or Pressurized Media Filtration

- Installed at the water source prior to chlorination. To maintain the current chlorine contact chamber operation, low lift pumps would be required.
- Roughly 3m x 5m of floor space would be needed to house the multiple filters required.
- Filter cartridges have a range of porosities; often multiple filter porosities are utilized in series to provide effective filtration. 1 micron absolute filters would be required for 3-log removal of Giardia/Cryptosporidium. Cartridges must be manually removed and backwashed by hand; after numerous washes the cartridges must be replaced (approx. \$100-\$600 per cartridge depending on porosity).
- Pressurized media filters have automatic backwash cycles; media is replaced on an infrequent (i.e. 5-10 years) basis.
- System layout is flexible, size of components are conducive to retrofits in existing buildings
- Pilot testing of small filters is recommended to ensure adequate filtration is achieved and also to determine an expected filter lifespan based on the source water.

#### Packaged Conventional Filtration

- Installed at the water source prior to chlorination. To maintain the current chlorine contact chamber operation, low lift pumps would be required.
- Available from several manufactures, including Wastech, AWC, etc.
- Typically utilize the introduction of a chemical to raw water to flocculate solids (turbidity), followed by either filtration or clarification and filtration through a gravity flow media bed.

The media beds can be comprised of sand, or a mixed media including quartz, garnet, anthracite, GAC, etc.

- Systems backwash on an automatic cycle.
- Pilot testing is essential to ensure adequate filtration is achieved.

#### Membrane (Micro or Ultra Filtration)

- Installed at the water source prior to chlorination. To maintain the current chlorine contact chamber operation, low lift pumps would be required.
- Available from several manufacturers, including Pall, Suez, etc.
- System backwashes on automatic cycle.
- Membranes must be replaced after a number of years (5-10, depending on raw water quality).
- Pilot testing would be required.
- Residuals management could be problematic.

Our assessment of available filtration/treatment technologies is as follows:

- Point of entry systems will have high capital costs, high maintenance costs, and may be problematic for the water purveyor to operate, recognizing the requirement to enter private property for maintenance and the number of systems to be maintained (190). Additionally, previously common point of entry units such as the GE “Homespring” have been discontinued resulting in operations and maintenance issues for owners of these units. Point of entry systems do not warrant further consideration.
- Cartridge filtration systems are simple to operate. In addition, their capital costs are relatively low. However, raw water quality can significantly impair their function, especially when a 1 micron filter is relied upon for giardia and cryptosporidium removal. This can result in high operations costs due to time spent cleaning and replacing filters. As such, for the purpose of this assessment, we assume that additional treatment components would be required, potentially including a pre-treatment pressurized media filter (with automatic backwash) and a GAC filter for colour and THM precursor removal. Cartridge filters would then be installed, followed by UV disinfection. Due to relatively low initial cost and ease of operation, cartridge filtration with pre-treatment warrants further consideration. This type of plant also offers the benefit of likely only requiring a level 1 EOCP operator certification requirement.
- Packaged conventional filtration plants have a relatively high capital costs; however, they are flexible plants that can be altered by the operators to optimize performance. They can also run on automatic controls and are less impacted by sudden changes in water quality. Packaged conventional filtration may warrant further consideration at the design stage. However, it should be noted that such systems are better suited to applications having a consistent water demand. Residuals disposal, i.e. backwash, is a constraint which may adversely affect the feasibility of conventional filtration. Conventional plants may require a higher level of EOCP operator (at least level 3) certification than other filtration plants which can be problematic or prohibitive for smaller rural systems.

- Membrane (micro or ultra filtration) plants have a relatively high capital cost. Costs to replace the membranes (core component of the system) are also high. These plants are fairly complex, but run on automatic controls, and are known to be operator friendly in comparison to packaged conventional filtration. Due to the complexity and the associated capital costs, we do not believe they are a viable option. Also, an assumed EOCP certification would be a level 2 operator requirement.

For the purpose of this assessment, the general components described within the potential cartridge filtration option form the basis for the proposed treatment upgrade concept plan. A concept plan would be to convert the initial baffled section of the chlorine contact chamber to a raw water clearwell. This conversion would involve construction of a new section of concrete wall which would act as a barrier between the new clearwell and the remainder of the chlorine contact chamber. Low lift pumps would then be installed in the raw water clearwell which would lift raw water to an adjacent treatment building. The treated water would finally be relayed back to the chlorine contact chamber where the chlorine injection point would be redirected to. Therefore, proposed supply and treatment upgrading concept would include the following, as depicted on Figure 4-1.

- Based on previous intake system assessments, it is assumed that a new fish screen will be constructed to replace the existing infrastructure.
- Conversion of the first baffled section of the chlorine contact chamber to a raw water clearwell.
- Installation of submersible “low lift” raw water supply pumps.
- Construction of a new water treatment building with treatment components to meet BC Ministry of Health objectives, including:
  - cartridge filtration plant with treatment capacity of 15.8 L/s (250 USgpm), including automatic multimedia filtration, GAC filtration, 20 micron, 5 micron, and 1 micron absolute filters.
  - UV disinfection equipment.
  - Flowmeter, chlorine residual analyzer, and turbidity analyzer.
  - treatment and pumping electrical and controls with alarm dial-out capability.
  - residuals handling equipment; i.e. settling tank complete with discharge to either: ground (infiltration) - preferred, or the lake – least preferred.
  - The building would be located adjacent to the existing chlorine contact chamber to minimize piping and pumping requirements. Land is available at this location.
- Relocation of the existing chlorine injection point downstream of the proposed treatment building.
- A SCADA system would be installed to connect the Missezula Lake water system to the RDOS’s system. A dial-up or cellular modem connection would be provided in addition to a local alarm call-out for any local representatives.

EXISTING CHLORINE CONTACT CHAMBER  
 VOLUME EXISTING - 462,400 L @ HWL  
 VOLUME PROPOSED - 389,635 L

EXISTING HIGH LIFT PUMPHOUSE LOCATION  
 (ON ROOF OF CONTACT CHAMBER)

EXISTING 100Ø TREATED WATERMAIN  
 (TO DISTRIBUTION SYSTEM)

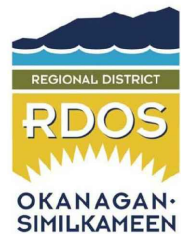
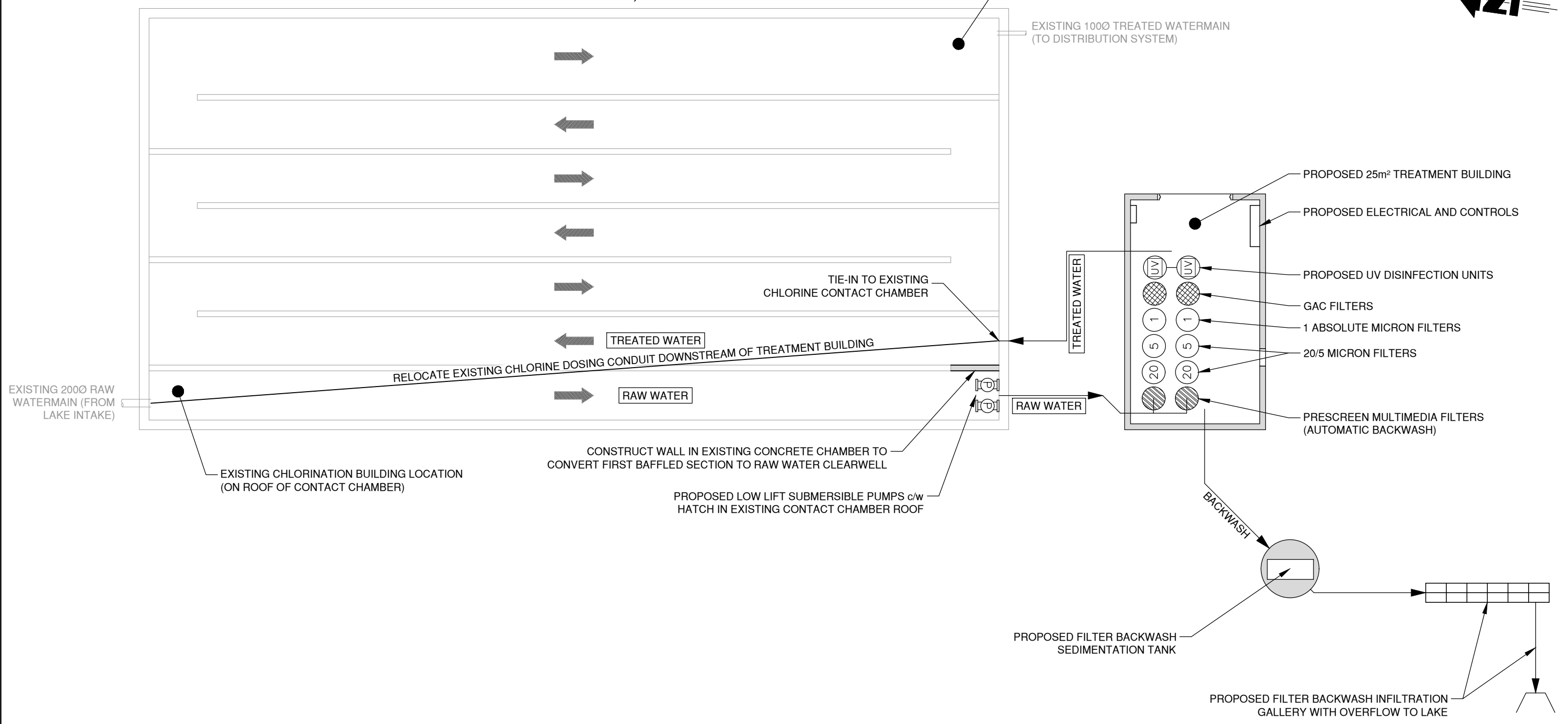

**MISSEZULA LAKE WATERWORKS  
 DISTRICT - WATER SYSTEM ASSESSMENT  
 CARTRIDGE FILTRATION AND UV  
 UPGRADE**



DRAWN BY: SAC  
 DATE: AUG 2017

DESIGN BY: SAC	
SCALE: 1 : 100	
DWG NO.:	REV:
<b>Fig. 4-1</b>	<b>0</b>
308-231	

FILE: \\clients\300-399\308\308-231\103 drawings\dwg\02 design drawings\dwg-308-231-upgrade options.dwg

The low lift pumps and treatment building would be designed for peak hour or maximum day demand requirements. Prior to construction, flow rates should be reviewed in further detail to determine whether alternate pumps should be installed in the high lift station. Of note, the largest high lift pump was installed to provide minimal fire protection in the distribution system. If an appropriately sized treated water reservoir was installed, the largest high lift pump would become redundant and could potentially be replaced with a smaller pump sized to provide maximum day demand.

Preliminary capital costs for these water supply and treatment upgrades are presented in the following Table 4-1.

**TABLE 4-1: WATER SUPPLY AND TREATMENT UPGRADES COST ESTIMATE (FOR DISCUSSION ONLY)\***

<i>Item</i>	<i>Description</i>	<i>Unit Price</i>	<i>Unit</i>	<i>Est. Quantity</i>	<i>Cost</i>
1	Fish screen to replace existing	\$15,000	LS	1	<u>\$15,000</u>
2	Siteworks	\$5,000	LS	1	<u>\$5,000</u>
3	Tie-ins to existing contact chamber	\$10,000	LS	1	<u>\$10,000</u>
4	Concrete wall in contact chamber	\$10,000	LS	1	<u>\$10,000</u>
5	Low lift pumps and discharge piping complete with hatch in chamber roof	\$25,000	LS	1	<u>\$25,000</u>
6	Precast treatment building structure c/w ventilation, foundation and floor slab	\$4,000	m <sup>2</sup>	25	<u>\$100,000</u>
7	Building electrical, lighting, etc.	\$50,000	LS	1	<u>\$50,000</u>
8	Mechanical piping	\$50,000	LS	1	<u>\$50,000</u>
9	Cartridge filtration plant complete with automatic pre-screening filter and GAC filtration	\$150,000	LS	1	<u>\$150,000</u>
10	UV disinfection units	\$40,000	ea.	2	<u>\$80,000</u>
11	Filtration backwash handling equipment including sedimentation tank, piping and discharge structure	\$30,000	LS	1	<u>\$30,000</u>
12	Electrical service	\$40,000	LS	1	<u>\$40,000</u>
13	Controls and programming	\$100,000	LS	1	<u>\$100,000</u>
14	Relocate chlorine injection point	\$10,000	LS	1	<u>\$10,000</u>
<b>Subtotal</b>					\$675,000
<b>Engineering (15%)</b>					\$101,300
<b>Contingency (25%)</b>					\$168,800
<b>Archaeological Impact Assessment*</b>					\$30,000
<b>Environmental and Geotechnical Assessment*</b>					\$40,000
<b>TOTAL - Treatment Building</b>					<b><u>\$1,015,000</u></b>

\* To support application to senior governments for grant assistance

*\*This cost estimate is provided for discussion purposes only. Additional turbidity and bacteriological water quality data is necessary to determine a concept plan to meet the BC Ministry of Health treatment objectives.*

#### 4.1.1 Suggested Raw Water Quality Monitoring Program

There is insufficient sampling data to provide a firm recommendation for upgrading works related to filtration and UV. In order to develop a plan for potential upgrades with confidence, the MLWD should collect the following data and ensure that the sampling data is repeated consistent with the suggested schedule. Sampling of raw water should occur immediately before chlorine is injected into the system. Therefore, it is suggested that a sample port and turbidity monitor be installed in the check valve manhole located immediately adjacent to the chlorination building. A service saddle could be installed at this location which would allow water samples to be collected by MLWD staff. Additionally, an insertion turbidity meter rated for between 0 and 100 NTU could be installed at this location to collect turbidity samples at 4-hour intervals for a minimum period of one year. The suggested monitoring program for raw water is as follows:

Continuous monitoring at four-hour intervals:

- Turbidity

Weekly water sample analysis:

- E. coli group
- Total coliform

Monthly comprehensive water sample analysis:

##### Metals and Chemistry

- |            |             |            |
|------------|-------------|------------|
| ▪ Antimony | ▪ Chromium  | ▪ Mercury  |
| ▪ Arsenic  | ▪ Copper    | ▪ Selenium |
| ▪ Barium   | ▪ Iron      | ▪ Sodium   |
| ▪ Boron    | ▪ Lead      | ▪ Uranium  |
| ▪ Cadmium  | ▪ Magnesium | ▪ Zinc     |
| ▪ Calcium  | ▪ Manganese |            |

##### General Parameters

- |               |            |                             |
|---------------|------------|-----------------------------|
| ▪ Alkalinity  | ▪ Fluoride | ▪ Total Dissolved Solids    |
| ▪ Chlorides   | ▪ Hardness | ▪ Sulphate                  |
| ▪ Colour      | ▪ Nitrates | ▪ Total Organic Carbon      |
| ▪ Conductance | ▪ pH       | ▪ UV Transmittance @ 254nm* |
| ▪ Cyanide     |            |                             |

*\*UVT testing should be increased to at least weekly during the spring and fall months when the lake turns over.*

The MLWD should continue the monthly and weekly water sampling for a period of one year to establish a trend for how the water quality changes throughout the year and to establish seasonal variations. After the initial year, the above monthly quality monitoring may be reduced while the weekly monitoring may be reduced to monthly. Continuous turbidity monitoring should be continued in accordance with IHA's conditions of permit. For the initial year monitoring program, the following cost estimate has been prepared.



**TABLE 4-2: SUGGESTED MONITORING PROGRAM COST ESTIMATE**

<i>Item</i>	<i>Description</i>	<i>Unit Price</i>	<i>Unit</i>	<i>Est. Quantity</i>	<i>Cost</i>
1	Supply and install turbidity meter and sampling station in manhole upstream of chlorine contact chamber complete with data logger for turbidity meter	\$7,000	LS	1	\$7,000
2	Weekly water sample analysis	\$65	ea.	52	\$3,380
3	Monthly comprehensive water sample analysis	\$325	ea.	12	\$3,900
4	Travel for sample drop-off	\$200	ea.	52	\$10,400
				<b>Subtotal</b>	\$24,700
				<b>Contingency (20%)</b>	\$4,900
				<b>TOTAL - Suggested Monitoring Program</b>	<b>\$30,000</b>

Note that travel was based on travel between Missezula Lake and Kelowna and accounted for a per kilometre rate of \$0.50. Hourly rates for personnel delivering the samples was not included in this item. Potential savings could be realized if a courier service was utilized from a sample drop-off point in Princeton.

## 4.2 Distribution System

There are no significant problems with the current distribution system, although it should be noted that approximately 30% of the original watermains have been replaced in the past 20 years. The original AC piping installed in 1972 is aging, with about 15 years of service life remaining when considering expected service lifespan from the Province’s Guide to the Amortization of Tangible Capital Assets. This AC watermain may also exceed 15 years of theoretical remaining service life which would delay future capital costs related to rehabilitation of the water system. A detailed AC watermain condition assessment could be conducted to ascertain this remaining service life. Assessments of the condition and remaining service life of AC watermain is not straightforward and is a challenge faced by all utilities having AC pipe in their water distribution systems. One assessment method involves the removal of sections of watermain for laboratory testing. The primary difficulty with this option is the cost to obtain and test samples and the number of samples necessary to obtain a representative overall assessment of AC watermain condition. A second method is proprietary and involves inducing acoustical waves in a section of pipe and measuring the wave velocity. The measured wave velocity can be used to calculate the structural wall thickness of the pipe. The calculated wall thickness can then be compared to the “as manufactured” wall thickness from which the degree of side wall deterioration is derived. The existing AC watermain does represent a potential liability that will have to be addressed in the

near future. It is suggested that replacement of this pipe should be planned for by increasing user fees. This is discussed further in Section 6.0.

Occasional leakage will occur and need repairs. The MLWD and RDOS should anticipate that these types of repairs will occur occasionally and include provision for such works in the water system operating and reserve budgets.

As shown in Section 3.4, about 36% of the water system is 100 mm dia. or smaller watermain, which is theoretically deficient in relation to municipal standards in terms of minimum pipe size. However, we do not expect there to be value in correcting this situation until such time as watermain upgrading is necessary to achieve fire flows. We are not aware of any water pressure complaints from current users serviced by these size mains. In addition, the benefits of the existing 100 mm dia. watermain is a reduction in transmission times, and reduction in water stagnation.

### 4.3 Water Storage and Fire Protection

Fire protection is not currently achievable at Missezula Lake, since a fire department does not exist in the area. Until this occurs, there is no need to upgrade the existing infrastructure (i.e. distribution mains, 50 mm standpipes, and construction of a new reservoir to provide adequate fire protection capacity).

The accepted standard for reservoir sizing comprises storage components for demand balancing during peak demand periods, fire protection and emergencies. Consistent with this standard, the reservoir capacity requirement is:

**TABLE 4-3: PROPOSED RESERVOIR CAPACITY REQUIREMENT**

Balancing Storage – 25% of Maximum Day Demand	25% x 776 m <sup>3</sup>	194 m <sup>3</sup>
Fire Storage (per FUS Guidelines)	Residential 4,000 L/min for 1.5 hrs.	360 m <sup>3</sup>
Emergency Storage	25% of Sum of Above	139 m <sup>3</sup>
<b>Total</b>		<b>693 m<sup>3</sup> (183,000 USgal)</b>

Note that storage volume above is based on a calculated MDD, since limited data was available for determining actual maximum day demand. More detailed collection of flow record data would be desirable to assist designers with determining the proper capacity of a future reservoir.

Figure 4-2 depicts the upgrades that would be needed to meet the Rural Residential Fire protection guidelines (4,000 L/min for 1.5 hrs.). As shown on Figure 4-2, improvements include:

- Construct reservoir with storage capacity to 693 m<sup>3</sup>.
  - An insulated glass fused to steel reservoir was utilized for this cost estimate with the expectation that concrete supply haul costs to Missezula Lake may be prohibitive. Also, steel reservoirs allow for a taller structure which may be desired

- if the reservoir were to be constructed in place of the abandoned wood stave reservoir, thereby providing additional pressure at high points in the water system.
- Reservoir appurtenances include level controls, provisions for a mixer, drain, overflow, fencing, etc.
  - Install fire hydrants within 150 m of all homes.
  - Upgrade watermains servicing these fire hydrants to 150 mm or 200 mm watermains to provide adequate fire flow capacity.



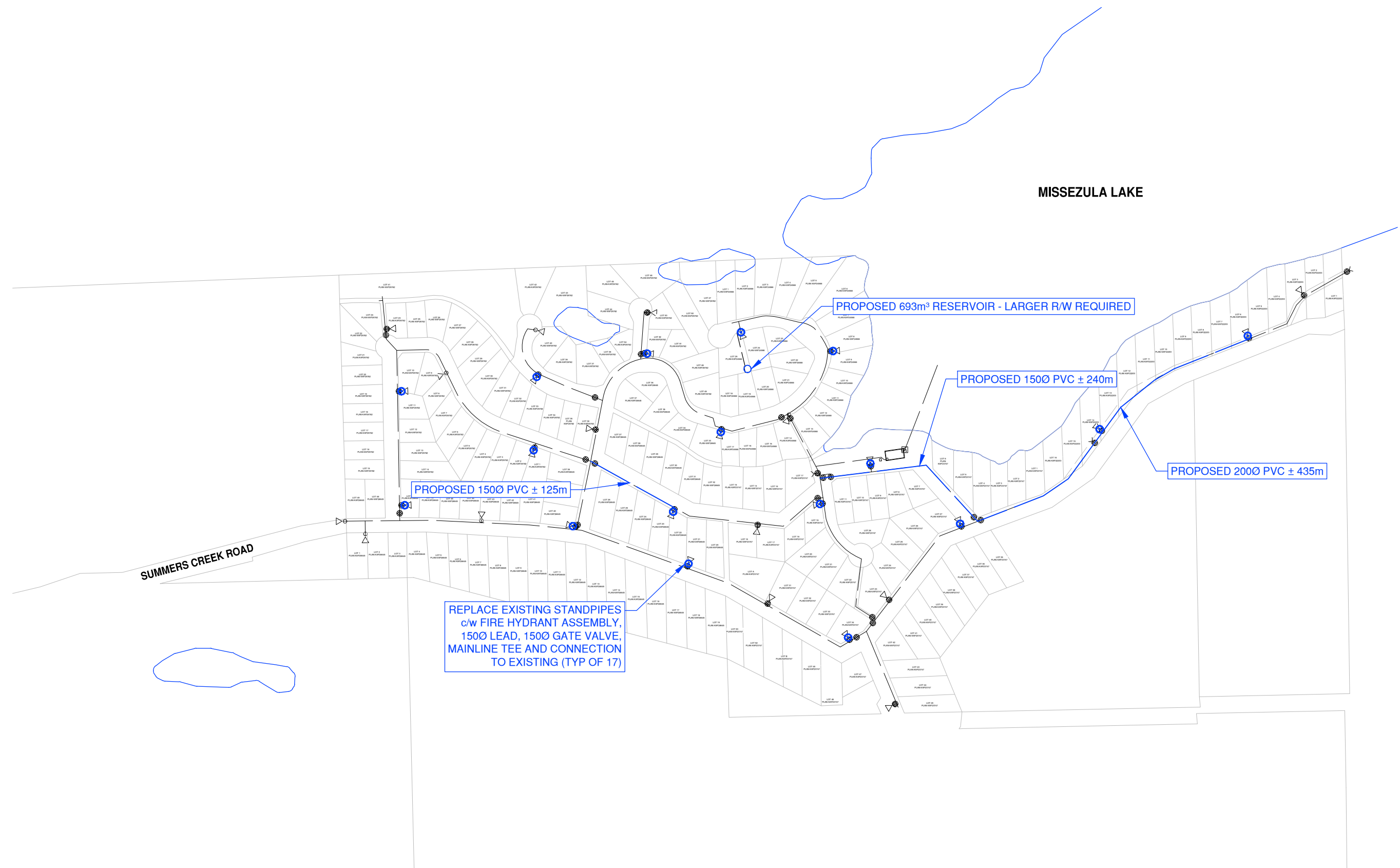

Costs associated with these potential upgrades are estimated in the following tables. Separate cost estimates were provided for the proposed reservoir and the other fire protection components listed above, recognizing that these projects may be completed separately. Furthermore, it must be recognized that the water system and storage upgrades proposed above are cost prohibitive - and not justifiable in the short term, given the fact that there is no fire department at Missezula Lake.

**TABLE 4-4: RESERVOIR COST ESTIMATE**

<i>Item</i>	<i>Description</i>	<i>Unit Price</i>	<i>Unit</i>	<i>Est. Quantity</i>	<i>Cost</i>
1	Earthworks	\$10,000	LS	1	<u>\$10,000</u>
2	Tie-in to existing and piping to reservoir	\$20,000	LS	1	<u>\$20,000</u>
3	Valve Chamber	\$100,000	LS	1	<u>\$100,000</u>
4	Concrete base and footings	\$50,000	LS	1	<u>\$50,000</u>
5	Glass fused to steel reservoir	\$450,000	LS	1	<u>\$450,000</u>
6	Mixing system	\$15,000	LS	1	<u>\$15,000</u>
7	Controls & instrumentation	\$50,000	LS	1	<u>\$50,000</u>
8	Siteworks and fencing	\$10,000	LS	1	<u>\$10,000</u>
<b>Subtotal</b>					<b>\$705,000</b>
<b>Engineering (15%)</b>					<b>\$105,800</b>
<b>Contingency (25%)</b>					<b>\$176,300</b>
<b>Right-of-way acquisition (allow)</b>					<b>\$15,000</b>
<b>Geotechnical Assessment (allow)</b>					<b>\$10,000</b>
<b>TOTAL - Reservoir - Glass fused to steel</b>					<b><u>\$1,012,000</u></b>



**LEGEND**

-  EXISTING WATERMAINS
-  EXISTING STANDPIPES
-  PROPOSED WATERMAIN TO REPLACE SMALL DIAMETER EXISTING
-  PROPOSED FIRE HYDRANTS TO REPLACE EXISTING STANDPIPES

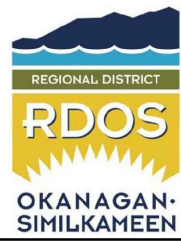

**MISSEZULA LAKE WATERWORKS  
DISTRICT - WATER SYSTEM ASSESSMENT  
FIRE PROTECTION UPGRADE PLAN**



DRAWN BY: SAC  
DATE: AUG 2017

DESIGN BY: SAC	
SCALE: 1 : 5,000	
DWG NO.:	REV:
<b>Fig. 4-2</b>	<b>1</b>
308-231	

FILE:clients\300-399\308\308-231\103 drawings\dwg\02 design drawings\01-308-231-upgrade options.dwg

**TABLE 4-5: FIRE PROTECTION - DISTRIBUTION SYSTEM UPGRADES COST ESTIMATE**

<i>Item</i>	<i>Description</i>	<i>Unit Price</i>	<i>Unit</i>	<i>Est. Quantity</i>	<i>Cost</i>
1	150mm diameter PVC watermain	\$200	lm	360	\$72,000
2	200mm diameter PVC watermain	\$250	lm	435	\$108,750
3	Watermain fittings, bends, valves	\$40,000	Allow	1	\$40,000
4	Replace existing water services	\$3,500	ea.	31	\$108,500
5	Fire hydrant assemblies	\$6,000	ea.	17	\$102,000
6	Gravel road repair	\$27	m <sup>2</sup>	1,200	\$32,400
<b>Subtotal</b>					<b>\$463,700</b>
<b>Engineering (15%)</b>					<b>\$69,600</b>
<b>Contingency (25%)</b>					<b>\$115,900</b>
<b>TOTAL - Fire Protection - Distribution System Upgrades</b>					<b>\$649,000</b>

As noted in Section 3.6, existing pressure deficiencies would be exacerbated in the event that a new treated water reservoir was installed in the same location as the previously abandoned wood stave reservoir. This may lead to a requirement for individual booster pumps to be provided for residences that have insufficient water pressure.

Alternatively, to address pressure deficiencies, the reservoir could be sited at an adequate elevation to provide sufficient water system pressures as per the Design Guidelines for Rural Residential Community Water Systems. A topographic survey conducted during the site visit indicates that main floor elevations for this water system range between 998 m (southern extents of Summers Creek Road) and 1,036 m (highest extents of Prospect Place). In order to provide 280 kPa (40 psi) at high points of the system, the reservoir LWL would have to be located at an elevation of about 1,064 m. This would provide a pressure of about 650 kPa (94 psi) at the system low point.

A reservoir elevation of 1,064 m would provide adequate pressure to provide rural system requirements of 280 kPa (40 psi) minimum and 700 kPa (100 psi) maximum pressures. Anticipated variables associated with construction of a new reservoir are as follows:

- There is potential for significant additional costs relating to an interconnecting watermain between the new reservoir site and the distribution system. Also, a reservoir access road would be required for routine operations and maintenance. These two items may prove to be very costly and are entirely dependant on the potential location of a new reservoir. Siting of an alternative reservoir location is considered to be outside of the scope of this report.
- Depending on the reservoir location, the existing pump performance to lift water to the new reservoir site may vary significantly from the existing pump performance. New high lift pumps may be required.

- A crown land tenure may be required for a new reservoir site. From previous experience, this process may be expected to take about one year to complete and also require significant work relating to archaeology and environmental assessments. Alternatively, there is the potential for a new reservoir to be located on private land. This alternative option would require permission and a registered right-of-way from the property owner in question.

At the outset of any reservoir construction program, a feasibility review should be completed to assess size, location, and configuration (materials), with cost estimates adjusted accordingly. In the final analysis a concrete reservoir may prove to be viable. A concrete reservoir would provide the benefit of potentially being constructed in a two-cell configuration which would simplify cleaning operations.

## 4.4 Summary and Improvement Plan

Preliminary cost estimates for the infrastructure upgrades described in previous sections are summarized as follows. Note that the suggested source water monitoring program was not included in this section, as it is considered ongoing operations and maintenance as opposed to a capital infrastructure upgrade.

**TABLE 4-6: FINANCIAL SUMMARY OF IMPROVEMENT PLANS**

Water Supply and Treatment Upgrades	\$1,015,000
Reservoir	\$1,012,000
Fire Protection – Distribution System Upgrades	\$649,000
<b>Total Costs</b>	<b>\$2,676,000</b>

*\*The cost estimates provided are considered Class C in accordance with an estimate prepared with limited site information and based on probable conditions affecting the project. A Class C estimate represents the summation of all identifiable project elemental costs and is used for program planning, to establish a more specific definition of client needs and to obtain preliminary project approval.*

190 service connections exist within the MLWD service area. The total costs shown above are equivalent to approximately \$14,084 per lot. This cost is likely to be considered as prohibitive to most homeowners. As mentioned previously, the costs to provide fire protection are not necessary until such time as a fire protection authority is established for the area. The water supply and treatment upgrades should be considered as highest priority since the existing treatment system is deficient in relation to the BC Drinking Water Protection Act and Regulation.

Assuming the fire protection costs (i.e. reservoir and distribution system upgrades) are delayed to a later date (10-20 years into the future), the total upgrading costs are reduced to \$1,015,000, or about \$5,342 per lot.

We assume that if the system ownership transfers to the RDOS, it will be conditional upon receiving infrastructure funding assistance. Depending on the infrastructure program, the “per lot”

costs shown above (\$5,342) could be reduced to about \$1,781 per lot with 2/3 provincial/federal funding. Further financing options are discussed in Section 5.0.

## 5.0 Financial Implications of Water System Upgrades

The MLWD has operated in previous years on an annual budget of between \$46,000 and \$70,000, with a \$300/year user fee for each parcel. In 2013, the user fee was increased from \$280/year to the current level of \$300/year. The following Table 5-1 summarizes MLWD expenditures between 2011 and 2016 as reported in their financial statements. Note that certain year revenues include late payment penalties and aid from the RDOS. For instance, in 2012, MLWD received a grant in aid from the RDOS in the amount of \$4,000 while in 2013 and 2014 this grant was increased to \$15,000. 2016 should be considered representative of existing revenues since no grants or late period payment penalties were collected.

**TABLE 5-1: MLWD BUDGET SUMMARY (2011 TO 2016)**

<b>Year</b>	<b>Revenues</b>	<b>Expenditures</b>	<b>Difference</b>
2016	\$57,000	\$46,532	\$10,468
2015	\$57,340	\$69,735	-\$12,395
2014	\$72,918	\$64,616	\$8,302
2013	\$70,946	\$61,021	\$9,925
2012	\$61,026	\$57,738	\$3,288
2011	\$54,371	\$51,499	\$2,872
<b>Average</b>	<b>\$62,267</b>	<b>\$58,494</b>	<b>\$3,743</b>

The user fee collected balances expenditures, system operation and maintenance costs, and provides some allocation for reserve funds. As shown in Table 5-1, between 2011 and 2016 revenues averaged about \$62,300 while expenditures averaged about \$58,500, resulting in an average annual surplus of about \$3,750. Of note though is that the existing 190 users charged at \$300/year would result in a revenue base approximately equivalent to average expenditures from 2011 to 2016. Therefore, minimal surplus revenue is currently being transferred to the water system contingency and capital works reserve fund which indicates that the existing user fees are insufficient moving forward. A suggested user fee, which includes allowances for future asset replacement, will be discussed in further detail in Section 6.0.

A further review of expenditures is provided in the following Table 5-2. This Table 5-2 breaks down fixed costs in comparison to other expenditures such as payroll, administration, etc. This table is provided as an illustration of costs that the RDOS should anticipate in the event that ownership is transferred.



**TABLE 5-2: BREAKDOWN OF MLWD EXPENDITURES (2011 TO 2016)**

<b>Expenditures</b>	<b>2016</b>	<b>2015</b>	<b>2014</b>	<b>2013</b>	<b>2012</b>	<b>2011</b>	<b>Average</b>
Fixed Costs							
Chlorination	\$2,288	\$5,892	\$3,312	\$2,442	\$4,264	\$4,852	\$3,842
Insurance	\$3,036	\$3,036	\$3,036	\$3,036	\$3,036	\$3,036	\$3,036
Licenses and permits	\$491	\$252	\$439	\$798	\$250	\$862	\$515
Repairs and Maintenance	\$2,988	\$29,440	\$24,853	\$21,314	\$15,374	\$13,221	\$17,865
Utilities	\$5,222	\$4,580	\$4,891	\$5,789	\$7,006	\$7,838	\$5,888
<b>Subtotal</b>	<b>\$14,025</b>	<b>\$43,200</b>	<b>\$36,531</b>	<b>\$33,379</b>	<b>\$29,930</b>	<b>\$29,809</b>	<b>\$31,146</b>
Administration Costs							
Administrative Fees	\$6,630	\$6,257	\$6,031	\$4,940	\$5,200	\$5,200	\$5,710
Amortization	\$5,979	\$5,979	\$5,979	\$5,980	\$5,980	\$5,981	\$5,980
Bank Charges	\$166	\$133	\$181	\$343	\$83	\$130	\$173
Office	\$1,090	\$822	\$861	\$1,430	\$1,138	\$943	\$1,047
Professional Fees	\$2,467	\$1,530	\$1,789	\$1,371	\$1,572	\$1,624	\$1,726
Training	\$3,116	\$588	\$674	\$1,484	\$2,915	\$165	\$1,490
<b>Subtotal</b>	<b>\$19,448</b>	<b>\$15,309</b>	<b>\$15,515</b>	<b>\$15,548</b>	<b>\$16,888</b>	<b>\$14,043</b>	<b>\$16,126</b>
Contracted Services*	\$13,059	\$11,226	\$12,570	\$12,094	\$10,920	\$7,647	\$11,253
<b>Total</b>	<b>\$46,532</b>	<b>\$69,735</b>	<b>\$64,616</b>	<b>\$61,021</b>	<b>\$57,738</b>	<b>\$51,499</b>	<b>\$58,525</b>

\*Water System Operator

The MLWD contingency reserve fund is currently valued at approximately \$66,000 as reported in their 2016 financial statement. Additionally, the 2016 financial statement also reported financial assets in the range of about \$138,000 for a total cash reserve of about \$204,000.

If the RDOS pursues ownership of the system, construction of \$985,000 (no fire protection) to \$2,623,000 (including fire protection) upgrading will be required to meet BC Rural Residential Community water system guidelines. These values are not attainable based on current reserve funds or user fees.

Additional consideration is the RDOS's ability to apply for funding through a federal or provincial infrastructure program. Therefore, it would appear that ownership by the RDOS could involve a range of financial outcomes as described following:

*Outcome #1 – No Infrastructure Grant, MFA Loan for All Improvements (inclusive of Water Storage and Fire Protection)*

In addition to the current \$300/year water user fee (or alternative RDOS user fee – see Section 6.0), the RDOS would have to implement a taxation levy, calculated as follows:

- Total Cost of Water System Upgrades = \$2,676,000
- Annual Cost (assume 25-year amortization at 4.0% MFA Rate) = \$180,416.98
- Levy calculation = \$180,416.98 ÷ 190 = \$950/yr per parcel

*Outcome #2 – No Infrastructure Grant, MFA Loan for Treatment Improvements (excluding Water Storage and Fire Protection)*

In addition to the current \$300/year water user fee (or alternative RDOS user fee – see Section 6.0), the RDOS would have to implement a taxation levy, calculated as follows:

- Total Cost of Water System Upgrades = \$1,015,000
- Annual Cost (assume 25-year amortization at 4.0% MFA Rate) = \$68,439.29
- Levy calculation = \$68,439.29 ÷ 190  
= \$360/yr per parcel

*Outcome #3 – Infrastructure Program Funding (assume 2/3 grant), MFA Loan for All Improvements (inclusive of Water Storage and Fire Protection)*

In addition to the current \$300/year water user fee (or alternative RDOS user fee – see Section 6.0), the RDOS would have to implement a taxation levy, calculated as follows:

- Total Cost of Water System Upgrades = \$2,676,000
- Infrastructure Program Funding (assume 2/3 grant) = \$1,784,000 (less)
- Net Cost = \$892,000
- Annual Cost (assume 25-year amortization at 4.0% MFA Rate) = \$60,145.66
- Levy calculation = \$60,145.66 ÷ 190  
= \$317/yr per parcel

*Outcome #4 – Infrastructure Program Funding (assume 2/3 grant), MFA Loan for Treatment Improvements (excluding Water Storage and Fire Protection)*

In addition to the current \$300/year water user fee (or alternative RDOS user fee – see Section 6.0), the RDOS would have to implement a taxation levy, calculated as follows:

- Total Cost of Water System Upgrades = \$1,015,000
- Infrastructure Program Funding (assume 2/3 grant) = \$676,667 (less)
- Net Cost = \$338,333
- Annual Cost (assume 25-year amortization at 4.0% MFA Rate) = \$22,813.10
- Levy calculation = \$22,813.10 ÷ 190  
= \$120/yr per parcel

## 6.0 Asset Management and Suggested Sustainable User Fees

The concept of formal Asset Management has been an expanding practice for Canadian municipalities and other utility operators over the past decade. The overall end goal of Asset Management practices is to develop the most efficient and cost-effective methods of planning for the ongoing operation, maintenance, and eventual replacement or rehabilitation of assets.

There are several benefits to pursuing Asset Management procedures as follows:

- First and foremost is a developed and documented understanding of what assets the utility owns and when it can expect to have the need to fund the replacement or rehabilitation of those assets. This is illustrated later in this section.
- Understanding the value and lifespan of assets provides the basis for long-term budgeting for future asset replacement or renewal. As shown later in this section, it is estimated in and around 2032 and 2072 there will be several years of very high capital expenditure relating to replacement of original system components such as AC watermain, standpipes, and services. Implementing long-term Asset Management Investment Planning now will allow the utility to soften the impact of those expenses by accounting for them in the ongoing rates charged to users (i.e. sustainable user fees). Replacement of the AC pipe is the most concerning long-term rehabilitation measure required for this system. This AC pipe represents a significant liability for the system owner. Replacement of this AC pipe is considered an ongoing requirement for the MLWD and should be accounted for in user fees moving forward. Sustainable user fees are discussed in Section 6.4.
- Apart from long-term planning, the implementation of sound Asset Management practices supports the ongoing evaluation of asset conditions and functions. By regularly monitoring the deterioration of assets it can be possible to refine current estimates of service life. Ongoing monitoring will also help to reduce the chances of sudden asset failures, which can be costly to handle and have significant impact on services provided.

Sustainable user fees are typically calculated based on the existing reserve fund, expected lifespan of each water system component, ongoing operations & maintenance costs, estimated replacement costs of each water system component, and number of users in the system. These items will be discussed in the following sections. As previously discussed, the 2016 financial statement reported a total cash reserve of about \$204,000 while annual operations & maintenance expenditures have ranged between \$46,000 and \$70,000. Note that these expenditures should be expected to increase in the event that the Missezula Lake water system ownership transfers to the RDOS.

## 6.1 Estimated Asset Lifespans

The following Table 6-1 summarizes expected useful lifespan of each significant water system asset present in the Missezula Lake water system. The useful lifespans are adjusted from the Separated Approach lifespans from Section 5 of the Province’s Guide to the Amortization of Tangible Capital Assets.

**TABLE 6-1: EXPECTED LIFESPAN OF WATER SYSTEM INFRASTRUCTURE**

Specific Infrastructure	Component from Guide	Expected Lifespan
Distribution piping	Pipes – PVC and AC	100 years and 60 years*
Services	Consistent with PVC pipe	100 years
Standpipes	Fire Hydrants	60 years**
Intake	Wells – Screen for wells	25 years
Chlorination system	Chlorinating Systems	25 years
High lift pumps	Pumps	20 years
Generator	n/a	30 years
Chlorine contact chamber	Reservoirs Concrete	50 years

Further to the above Table 6-1:

- \* The Province’s Guide to the Amortization of TCA states that PVC pipe has an expected lifespan of approximately 80 years while AC pipe has an expected lifespan of 50 years. Other literature, including publications by the pipe manufacturer IPEX, indicates that these expected lifespans are conservative and may in fact be greater than 100 years and 60 years respectively.
- \*\* Standpipes observed in the field were in good condition. Therefore, the expected lifespan of this component was adjusted from 40 years to 60 years recognizing that an expected lifespan of 40 years would indicate that each of the existing standpipes has exceeded its service life while a lifespan of 50 years would indicate that the assets would reach the end of their useful lifespan within 5 years.
- This document should be considered an evolving report and the expected lifespan of each component should be re-examined by way of an ongoing program of detailed condition assessments to determine remaining lifespan of the asset.

## 6.2 Ongoing Operations & Maintenance Costs

In addition to the capital costs associated with infrastructure upgrades, general operations and maintenance duties would be performed by RDOS staff if the water system is transferred. As shown in Section 5.0, MLWD spends an average of about \$58,500 per year on the water system, \$11,250 per year of which is associated with operator payroll. Should the RDOS operate the system, it is estimated that annual operations and maintenance time would be as follows:

**TABLE 6-2: ESTIMATED RDOS OPERATOR HOURS**

<b>Description</b>	<b>Annual Hours</b>
Water system sampling, testing, inspections (three times weekly at 2 hrs each time)	312
Standpipe maintenance and system flushing (twice annually at 16 hrs each time)	32
Water source and pumping system infrastructure O&M (three times per week at 2 hours each time)	312
Contact chamber maintenance (every second year at 20 hrs each time)	10
Distribution system maintenance, leak repair	60
Emergency repair (allowance) (three trips annually at 10 hrs each time)	30
<b>Total Hours</b>	<b>756</b>

*\*This estimate does not include travel time and/or vehicle costs*

RDOS Operator wages (inclusive of benefits) average to approximately \$42/hr. Equivalent payroll costs are then calculated as:

$$\begin{aligned}
 \text{RDOS Payroll Costs} &= \text{Operator Wage} \times \text{Total Hours} \\
 &= \$42 \times 756 \text{ hours} \\
 &= \$31,752
 \end{aligned}$$

In order to determine a representative operations and maintenance cost moving forward the average costs from Table 5-2 were then revised to include the above RDOS payroll costs. These revised costs are provided in the following Table 6-3. Note that administration and professional fees were increased to account for additional record keeping and annual reporting requirements. Amortization costs was also eliminated as they would be accounted for in the upgrading levy calculation (see Section 5.0). It is also important to note that this estimate does not include travel time and vehicle costs which would be dependent on whether the RDOS provides service out of Penticton or contracts these services to another party.

**TABLE 6-3: ESTIMATED RDOS OPERATIONS AND MAINTENANCE COSTS**

<b>Fixed Costs</b>	
Chlorination	\$3,842
Insurance	\$3,036
Licenses and permits	\$515
Repairs and Maintenance	\$17,865
Utilities	\$5,888
Dial-up costs for SCADA connection (long distance)	\$1,000
<b>Subtotal</b>	<b>\$32,146</b>
<b>Subcontracted Maintenance Costs</b>	
Intake and contact chamber cleaning (amortized to four years)	\$3,000
Generator maintenance	\$800
General electrical maintenance	\$1,000
<b>Subtotal</b>	<b>\$4,800</b>
<b>Administration Costs</b>	
Administrative Fees	\$10,000
Bank Charges	\$173
Office	\$1,047
Professional Fees	\$5,000
Training	\$1,490
<b>Subtotal</b>	<b>\$17,710</b>
<b>RDOS Payroll Costs</b>	<b>\$31,752</b>
<b>Total</b>	<b>\$86,408 (rounded to \$86,500)</b>

In addition to the above RDOS operations and maintenance costs, operations of a new water treatment/filtration plant will be required sometime in the future. It is expected that operations costs for a pressurized media and cartridge filtration treatment plant (power use, filter replacement, etc.) would be in the order of about \$15,000 annually – these costs would be revised once additional information is gathered on treatment plant specifics. Also, a higher level of EOCP certification (likely level 1 or 2) would be required for the future water treatment/filtration plant. This EOCP certification level would require the RDOS to either send a certified operator from Penticton or contract these services to another party. Daily remote monitoring would likely be utilized to ensure that an operator would not be required on site more than the weekly number of hours from Table 6-2.

## 6.3 Cost of Sustainable Replacement (Existing System)

In order to calculate the cost of sustainable replacement, an inventory of system components was compiled which included date of installation and the expected lifespan. Each component was then assigned a replacement value, replacement date, depreciation value, and an amortization value. Replacement values were based off of unit prices for each water system component. These unit prices are provided in tabular form in the following Section 6.3.1.

An illustration of the annual cost of sustainable replacement is shown in the following Figure 6-1. Note that this figure is shown for illustrative purposes only. Actual expenditures should be expected to vary significantly based on revised service lifespans among other factors. A summary of the analysis is provided in *Appendix F*.

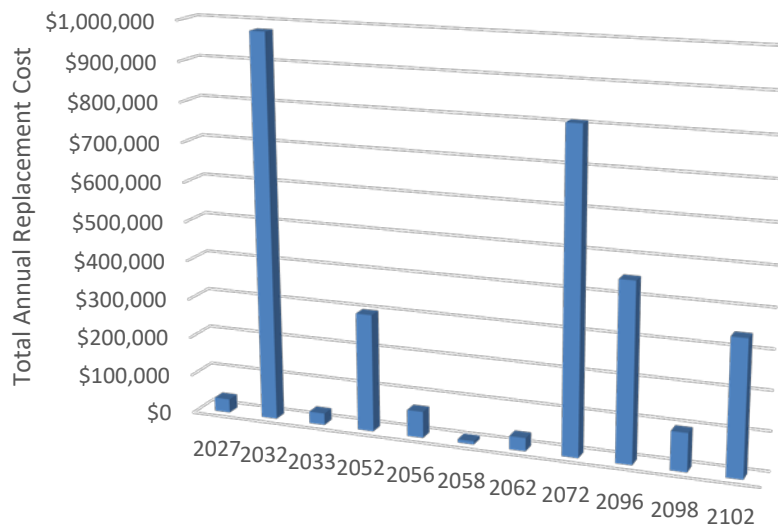

**FIGURE 6-1: ILLUSTRATION OF ANNUAL COST OF SUSTAINABLE REPLACEMENT (EXAMPLE ONLY)**

### 6.3.1 Unit Prices for Replacement of System

The following unit prices were utilized for determining the annual cost of sustainable replacement. Please refer to the summary provided in *Appendix F*. Contingencies have been included to account for the remote nature of work at Missezula Lake. Also, restoration and engineering have been included in the unit prices to more accurately reflect total project costs.

Note that these unit costs are in 2017 dollars and should be updated annually to reflect inflation and other cost change considerations.



**TABLE 6-4: UNIT PRICES FOR REPLACEMENT OF SYSTEM**

<i>Item</i>	<i>Description</i>	<i>Unit</i>	<i>Unit Price</i>	<i>Engineering &amp; Contingency (40%)</i>	<i>Total Unit Cost</i>
1	150mm diameter PVC Watermain	lm	\$200	\$80	<u>\$280</u>
2	200mm diameter PVC Watermain	lm	\$250	\$100	<u>\$350</u>
3	Gravel Road Surface Restoration	m <sup>2</sup>	\$27	\$11	<u>\$38</u>
4	25mm diameter PEX Water Service (complete)	ea.	\$3,500	\$1,400	<u>\$4,900</u>
5	Fire Hydrant Assembly (complete)	ea.	\$6,000	\$2,400	<u>\$8,400</u>

Further to the above Table 6-4:

- Minimum replacement pipe size of 150 mm has been specified for consistency with accepted design standards. Pipe costs include water system appurtenances such as bends, tees, gate valves, etc.
- The restoration item involves base gravels only since asphalt road surfacing is not present in Missezula Lake.
- Fire hydrant assemblies have been specified in place of standpipes for consistency with accepted design standards. Standpipes should continue to be utilized at un-looped watermain stub locations such as cul-de-sacs where adequate fire protection coverage via other fire hydrants is provided.

## 6.4 Suggested Sustainable User Fee

A financial model was then prepared to calculate a sustainable user fee for the purpose of eventual system replacement. The financial model utilized findings from Sections 6.2 and 6.3 and calculated suggested annual cost of sustainable ownership as follows:

$$\begin{aligned}
 \text{Annual Cost of Sustainable Ownership} \\
 &= \text{Annual Cost of Sustainable Replacement or Repair} \\
 &+ \text{Annual Operations and Maintenance Costs}
 \end{aligned}$$

And sustainable user fees were then calculated as:

$$\text{Sustainable Annual User Fee} = \frac{\text{Annual Cost of Sustainable Ownership}}{\text{Number of Users}}$$

The financial model also contained the following variables and associated values:

Interest on Reserves	3% Annual
Interest on Borrowing	4% Annual

Cash Reserve	\$204,000
RDOS Operations and Maintenance Costs (from Section 6.2)	\$86,500

When inflation is set to 0%, all values from the model reflect 2017 dollars. The results of the model show a proposed quarterly water rate for the existing system of \$148.98 (rounded to about \$600/year) for the 190 existing users based on a residential equivalent unit. It is important to note that the water rate must be indexed to inflation to remain valid. The rate should also be reviewed regularly as the factors related to inflation and interest paid on reserve accounts become critical when the reserve value approaches its highest value. A graphic representation of the model is provided following. It should also be noted that, if the RDOS were to assume ownership of this system, travel time and vehicle costs have not been included in this analysis.

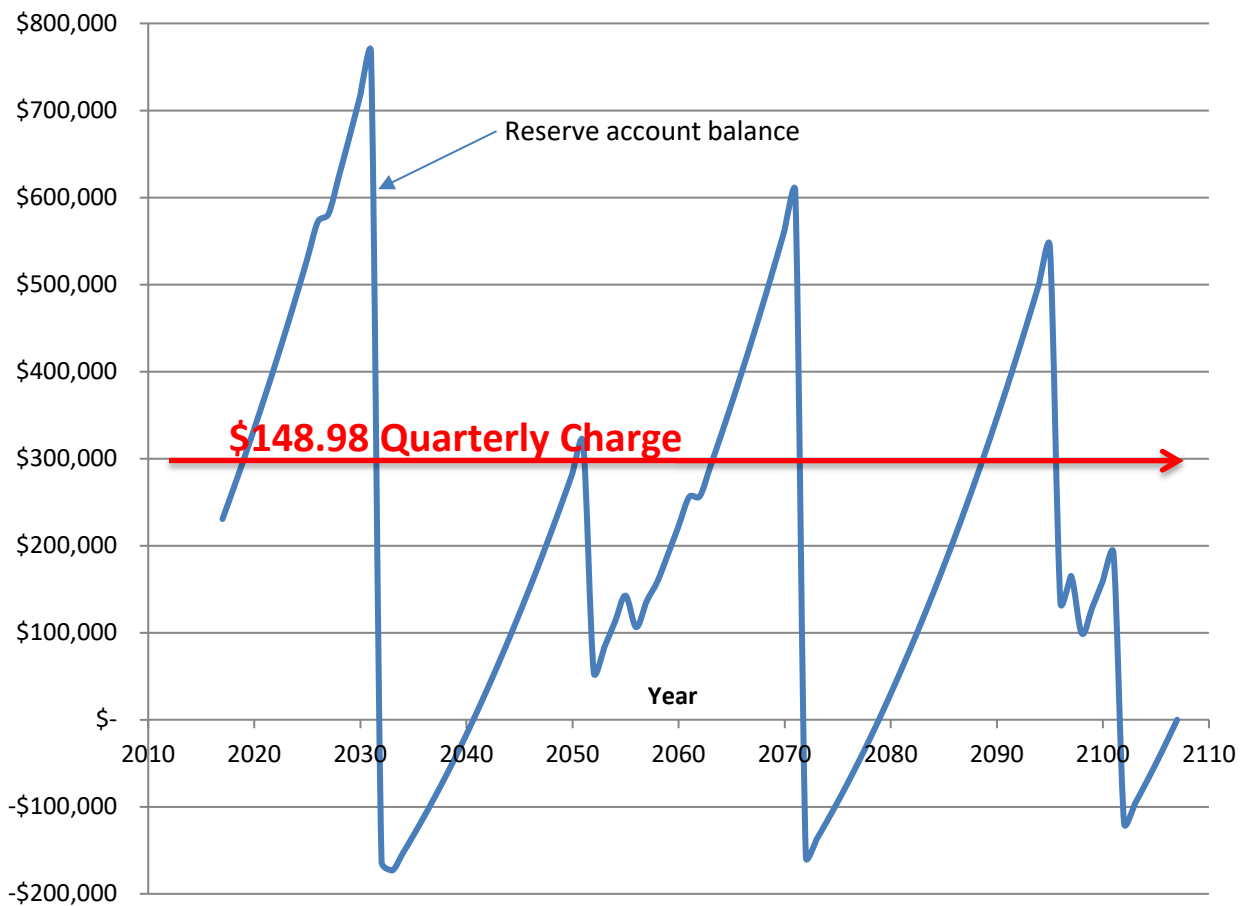

**FIGURE 6-2: ILLUSTRATION OF FINANCIAL MODEL FOR SUSTAINABLE USER FEE (EXAMPLE ONLY)**

Upgrades to the system would also be required (see Section 5.0) which would increase the annual water rate illustrated in the above table. The annual user fee (which is derived from the annual water rate and the annual payments for water system upgrades) over a projected 25-year amortization term would then be as follows for each upgrading scenario discussed in Section 5.0:

- *Outcome #1:* Upgrade levy of \$950 + Water rate of \$600 = **\$1,550** annually
- *Outcome #2:* Upgrade levy of \$360 + Water rate of \$600 = **\$960** annually
- *Outcome #3:* Upgrade levy of \$317 + Water rate of \$600 = **\$917** annually
- *Outcome #4:* Upgrade levy of \$120 + Water rate of \$600 = **\$720** annually

## 7.0 References

Fire Underwriters Survey. Water Supply for Public Fire Protection. 1999.

Government of British Columbia. Drinking Water Treatment Objections (Microbiological) for Surface Water Supplies in British Columbia. November 2012.

Government of British Columbia – Local Government Infrastructure and Finance Division. Guide to the Amortization of Tangible Capital Assets. May 2008.

Government of British Columbia – Utility Regulation Section – Ministry of Forests, Lands & Natural Resource Operations. Design Guidelines for Rural Residential Community Water Systems. March 2012.

Interior Health. Drinking Water Quality Improvement Program – Conditions on Operating Permit Handout. May 2006.

Interior Health. Should I Get my Drinking Water Tested Handout? October 2006.

Master Municipal Construction Documents Association. Design Guidelines 2014. 2014.

Ministry of Health. Drinking Water Treatment Objectives (Microbiological) for Surface Water Supplies in British Columbia. Version 1.1. November 2012.

Nuttall, Brian. Dam Emergency Plan (DEP) Missezula Lake Summers Creek D230142-00. August 2017.

Regional District of Okanagan-Similkameen. Subdivision Servicing Bylaw No. 2000. 2002.

Rush, Brock. Alberta Environment. CT Disinfection Made Simple. March 2002. March 2002.

# APPENDIX A

---

## Water Composite and Historical Drawings



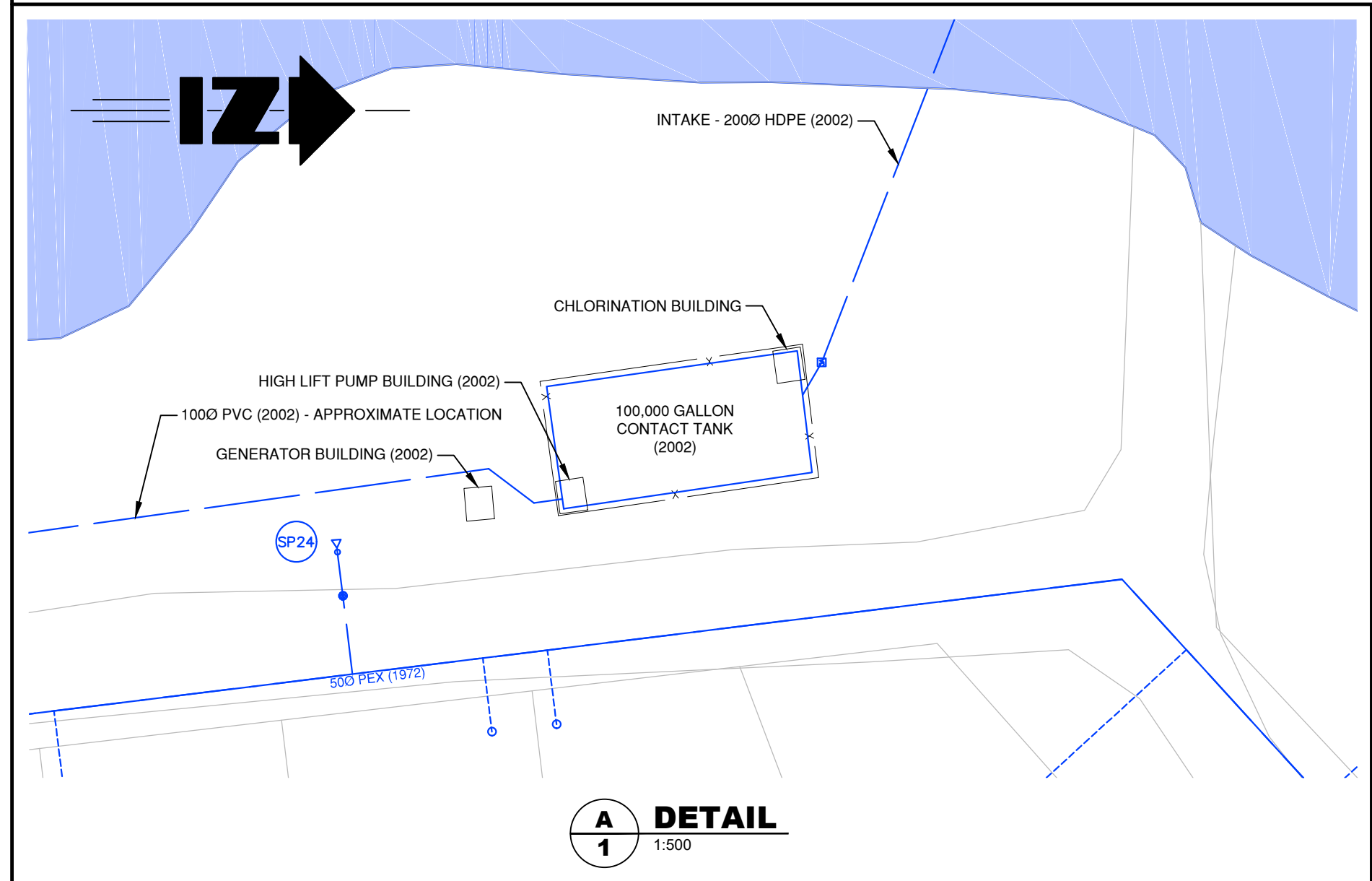
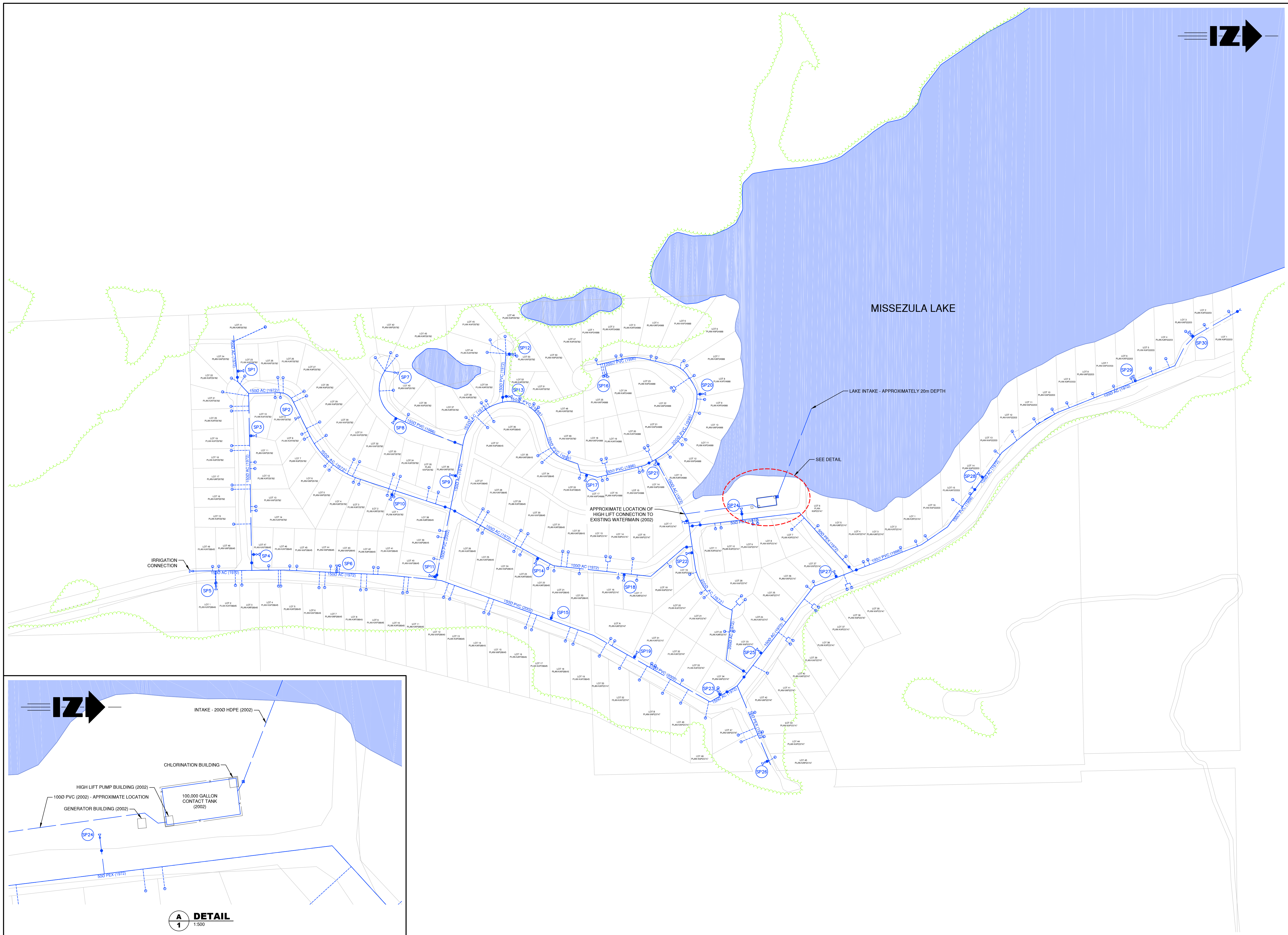

EXISTING	DESCRIPTION
	WATER MAIN
	WATER SERVICE
	CURB STOP
	VALVE
	STANDPIPE
	HYDRANT
	AIR RELEASE VALVE
	REDUCER
	SPRINKLER
	IRRIGATION BOX
	END CAP
	DRAIN

NOTE: COMPOSITE PLAN BASED OFF OF MISSEZULA LAKE WATERWORKS PLAN BY VECTOR ENGINEERING SERVICES LTD.

No.	DATE	DESCRIPTION	BY	APPD
01	JUN 08/17			

ISSUES / REVISIONS

CONSULTANT SEAL

**TRUE CONSULTING**  
 201 - 2079 Falcon Road ■ Kamloops BC ■ V2C 4J2  
 tel 250.828.0881 ■ fax 250.828.0717  
 info@TRUE.bc.ca

**RDOS**  
 REGIONAL DISTRICT  
 OKANAGAN-SIMILKAMEEN

**MISSEZULA LAKE WATER SYSTEM ASSESSMENT**

**WATER SYSTEM COMPOSITE**

SCALE	0 1:2000 100
DESIGN BY	SAC
DRAWN BY	KD
DATE	MAY 2017
PROJECT REFERENCE No.	308-231

<b>308-231-W1</b>	SHEET	1 OF 1
	ISSUE-REV.	1

FILE: \\network003\308-231\308-231-W1.dwg 2017-05-08 10:00:00 AM



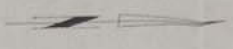

**PHASE V**

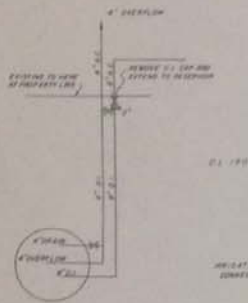
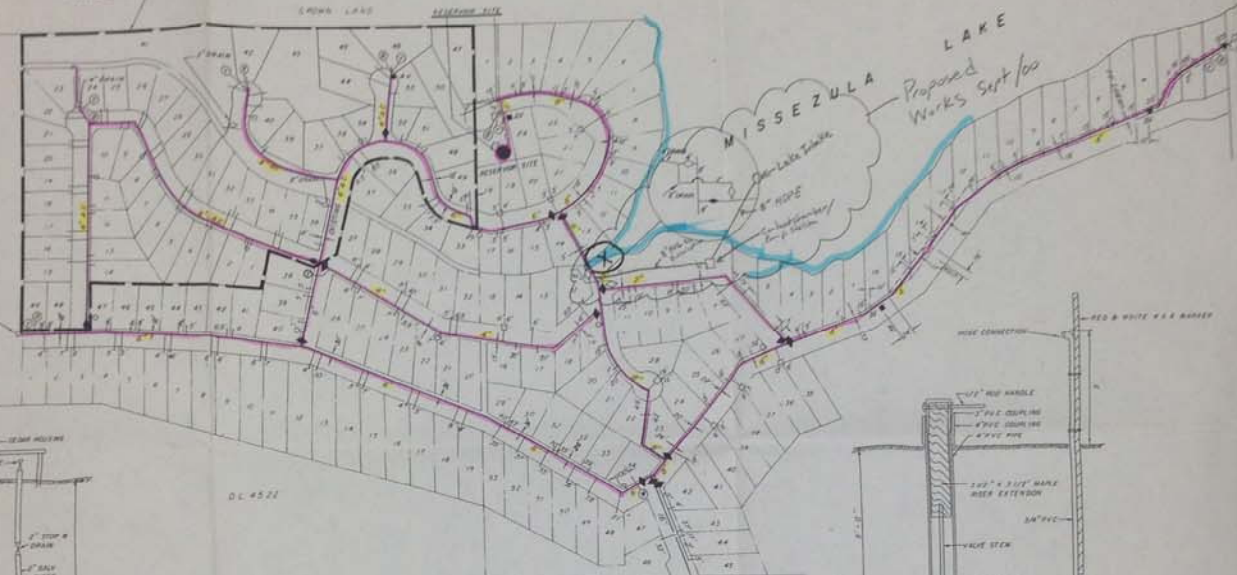

RESERVOIR SITE DETAIL  
SEE SHEET 2 FOR DETAIL

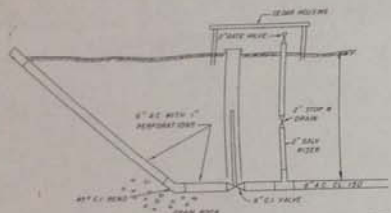

DETAIL OF IRRIGATION CONNECTION & FLUSH-OUT

- LEGEND**
- ◆ GATE VALVE
  - DRAIN
  - 2" STAND PIPE (WASH OUT)
  - AV AIR VALVE
  - DOUBLE OR SINGLE CONNECTION
  - ⊕ WINTER SERVICE RISER
  - ⊖ WINTER UNDERGROUND DRAIN
  - ⊙ FLOW CHECK RISER
  - ✕ FIRE STATION

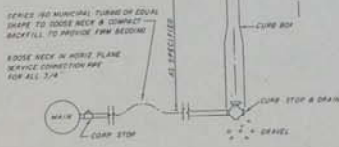

STANDARD 3/4" DIA. WATER SYSTEM CONNECTION

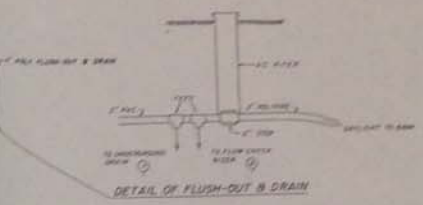

DETAIL OF FLUSH-OUT & DRAIN

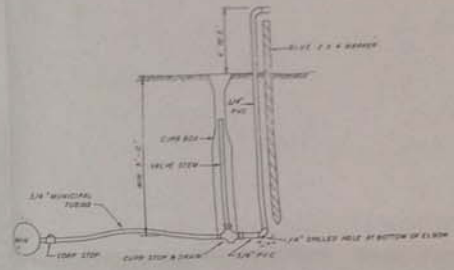

DETAIL OF FLOW CHECK RISER (B)

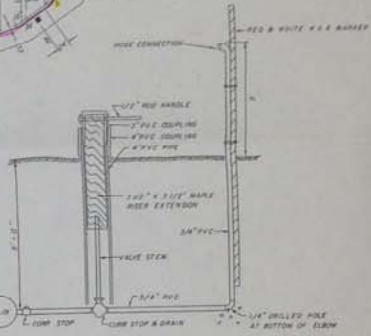

DETAIL OF WINTER SERVICE RISER (H)

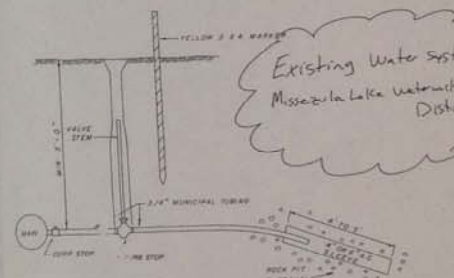

DETAIL OF UNDERGROUND DRAIN (Y)

Existing Water Syst  
Missezula Lake Waterworks Dist.

*Please Refer*

MISSEZULA LAKE  
WATERWORKS DIST.  
P. O. Box 2780  
PRATYKIN BC V0L 1A0

NO.	DATE	REVISION	BY

**VECTOR ENGINEERING SERVICES LTD.**  
3375 NORLAND AVE. BURNABY BC V0B3A9

CLIENT	ARVEC INVESTMENTS LTD. & MISSEZULA LAKE WATERWORKS DISTRICT	DESIGNED BY	C.E.	DATE	Aug 1960
	WATERWORKS EXTENSIONS PHASE V	CHECKED BY		JOB NO.	W-22-78
		VERTICAL SCALE	1" = 8'	SHEET	1 OF 2

MISSEZULA LAKE WATERWORKS DISTRICT  
2001 WATER SYSTEM IMPROVEMENTS

Drawing Index

Drawing No.	Drawing Title
001	SITE PLAN AND FLOOR PLANS
002	PLAN AND PROFILE WELVE ASSEMBLY LEADER PIPE DETAIL
003	SECTIONS AND DETAILS
004	CHLORINE CONTACT CHAMBER PLAN AND SECTIONS
005	CHLORINE CONTACT CHAMBER SECTIONS AND DETAILS

A.C. ENGINEERING  
3992 PINEBROOK ROAD  
PRINCE GEORGE, S.C.  
29263

Phone (252) 562-5227  
Fax (252) 562-5297



AS CONSTRUCTED  
SEPTEMBER 2001



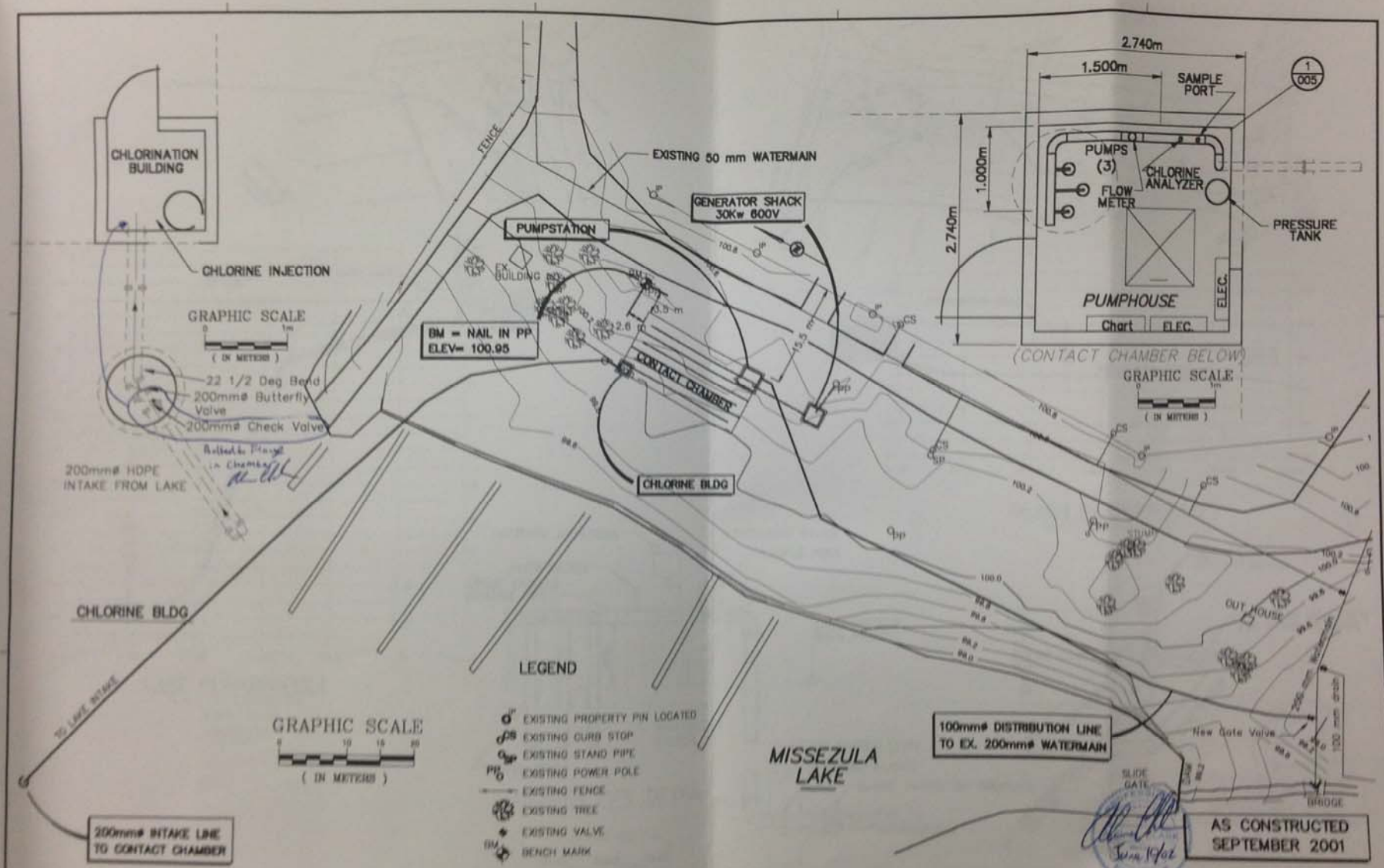

<b>A.C. ENGINEERING</b> 3585 PEPPERBERRY ROAD PRINCE GEORGE B.C. V2N 2S3 TEL (250) 563-5327 FAX (250) 563-5327	DRAWN BY: A.C. CHECKED BY: A.C. DESIGNED BY: A.C. DATE: 09/01/01	<b>MISSEZULA LAKE WATERWORKS DISTRICT</b>	SHEET: PWA 4 000 OF: 4 DATE: 09/01/01 DRAWN BY: A.C. SHEET NO: 1 OF 4 001	
	<b>MISSEZULA LAKE SITE PLAN AND BUILDING PLANS</b>			



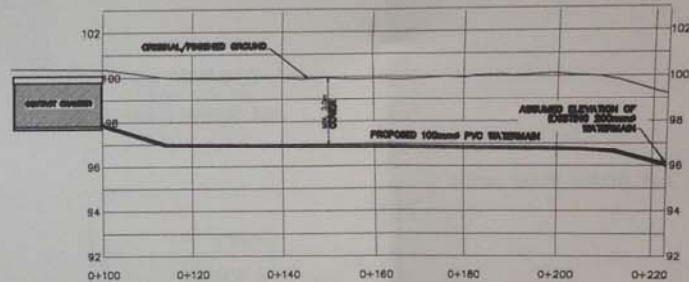
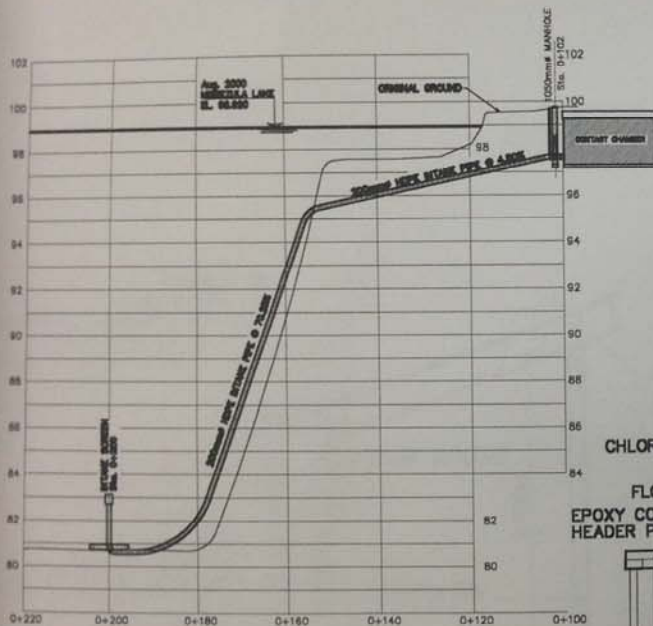
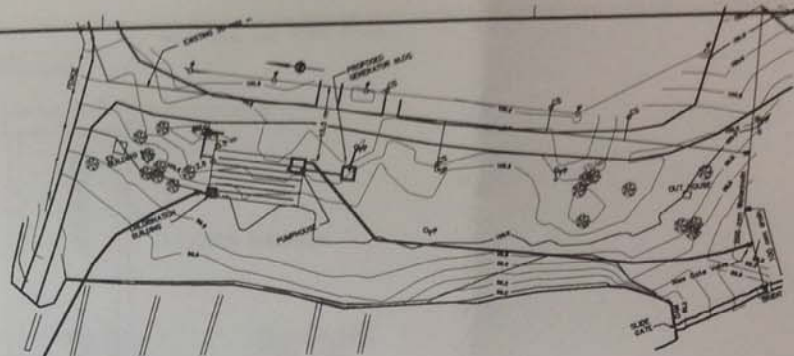
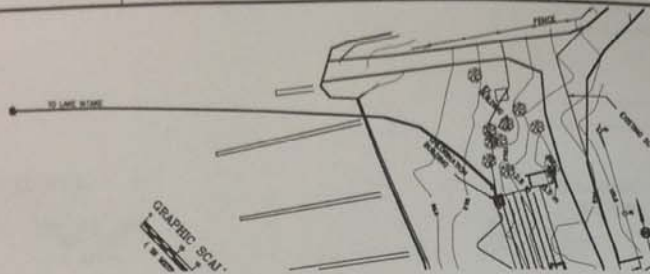

### LAKE PLAN/PROFILE

SCALE: 5:1 EXAGGERATION

GRAPHIC SCALE



### BEACH PLAN/PROFILE

SCALE: 5:1 EXAGGERATION

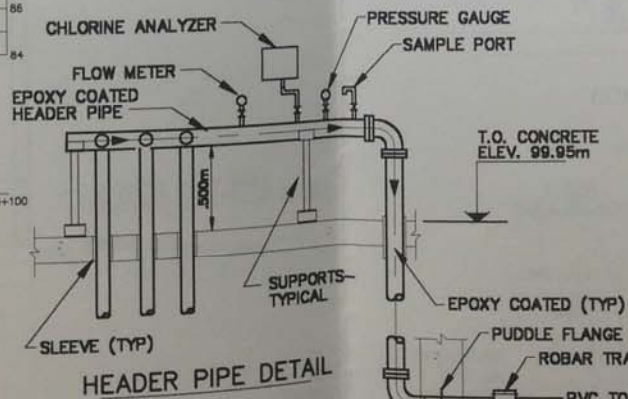

### HEADER PIPE DETAIL

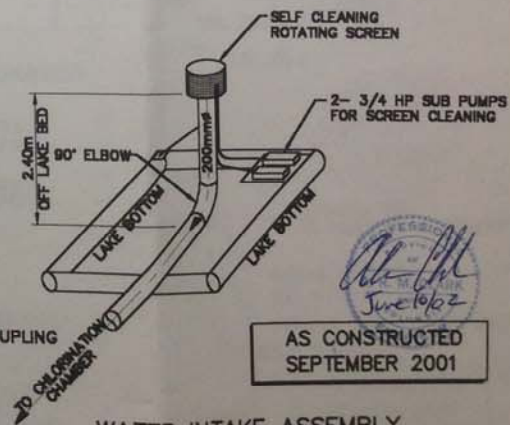
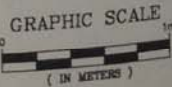

### WATER INTAKE ASSEMBLY

SCALE: N.T.S.

AS CONSTRUCTED  
SEPTEMBER 2001

A.C. ENGINEERING  
3585 PIERREY ROAD  
PRINCE GEORGE  
B.C.  
V2N 2S3

TEL (250) 562-5227 FAX (250) 562-5267

DESIGNED BY: A.C.  
DRAWN BY: A.C.  
CHECKED BY: A.C.  
DATE: 00-AS NOTED  
BY:

MISSEZULA LAKE WATERWORKS DISTRICT

MISSEZULA LAKE  
PLAN / PROFILES  
INTAKE ASSEMBLY, HEADER PIPE DETAIL

DATE: FEB. 4 2001  
JOB NO.  
FILE: MISSEZULA.DWG  
SHEET NO. 2 OF 3  
JOB NO. 002

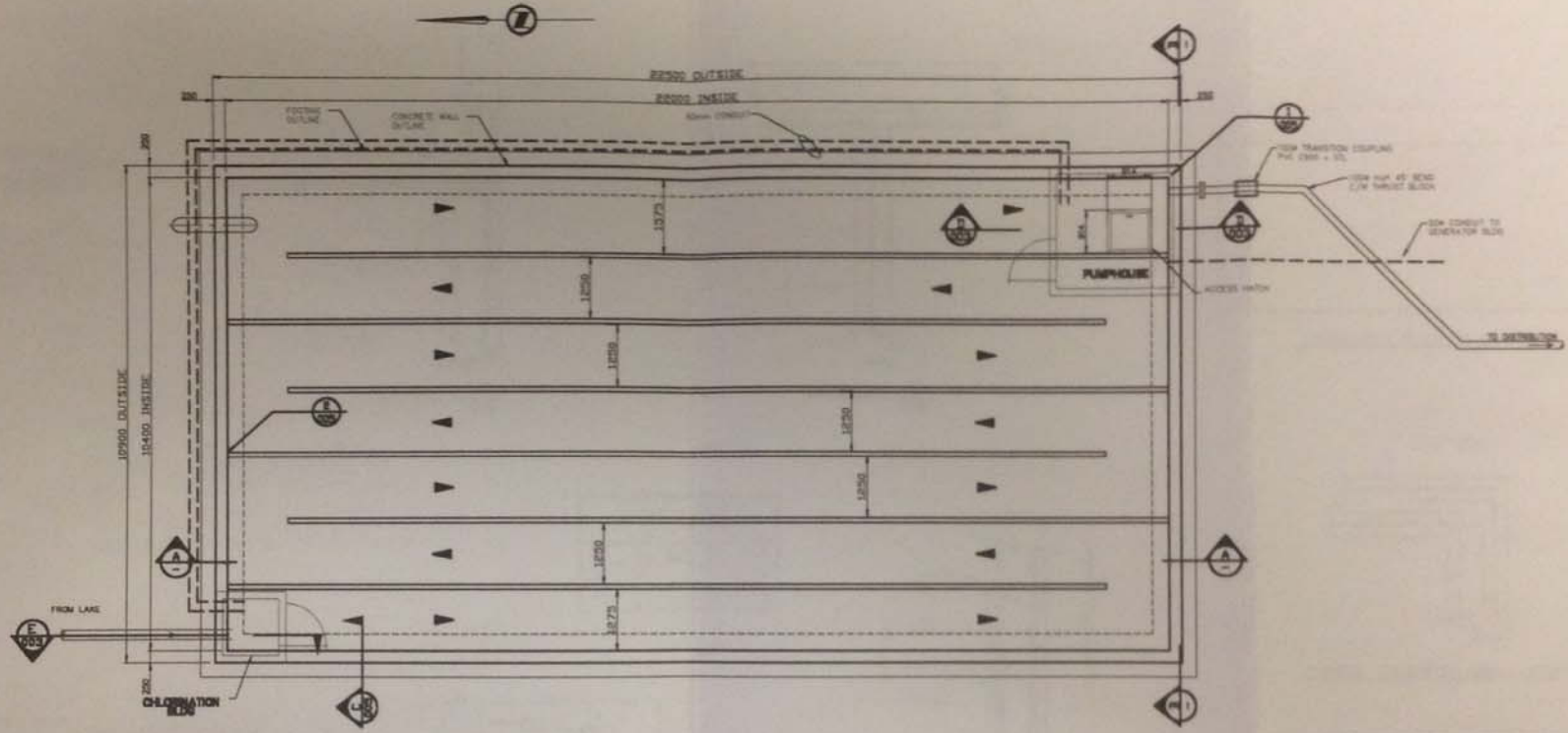

**CONTACT CHAMBER PLAN**

**AS CONSTRUCTED  
SEPTEMBER 2001**

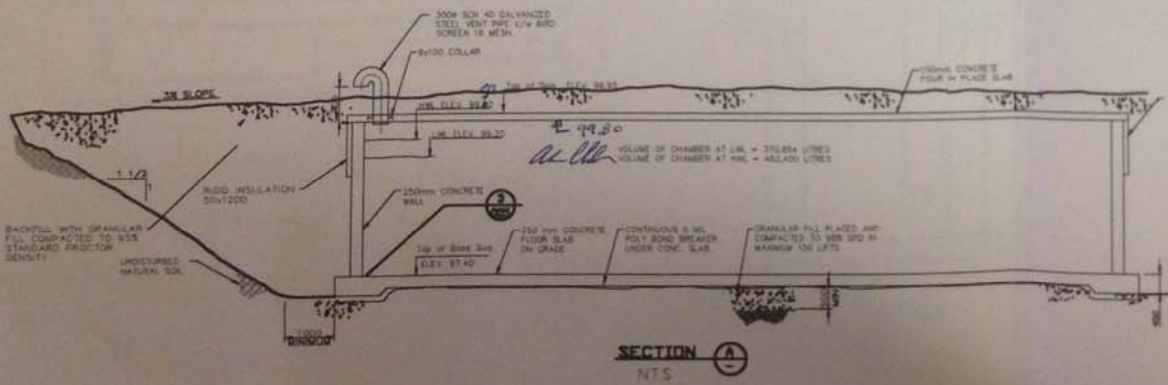

**SECTION A-A  
NTS**

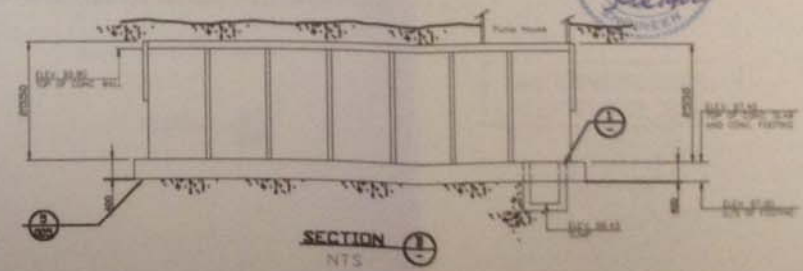

**SECTION B-B  
NTS**

<b>A.C. ENGINEERING</b> 3585 PIERREY ROAD PRINCE GEORGE B.C. V2N 2S3 TEL (250) 562-0227 FAX (250) 562-8887	DRAWN BY: A.C. CHECKED BY: A.C. APPROVED BY: A.C. DATE: 09/27/01	<b>MISSEZULA LAKE WATERWORKS DISTRICT</b>  <b>MISSEZULA LAKE CHLORINE CONTACT CHAMBER PLAN AND SECTIONS</b>	SHEET NO: 004 OF: 004
---	---	---	--------------------------



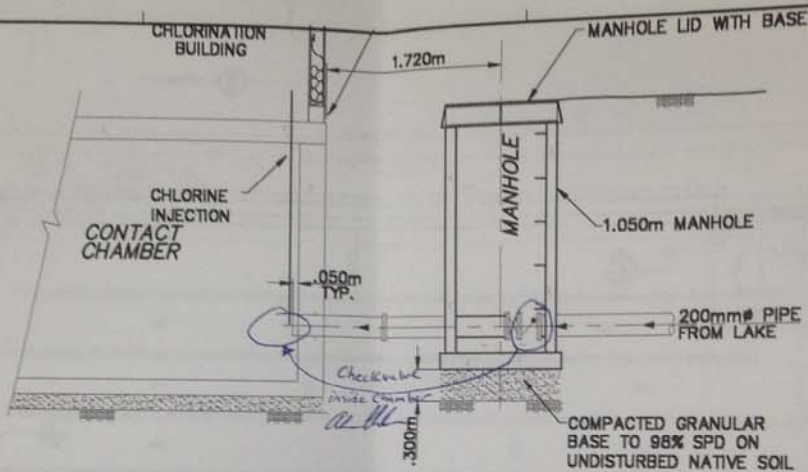
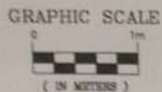

SECTION E-E

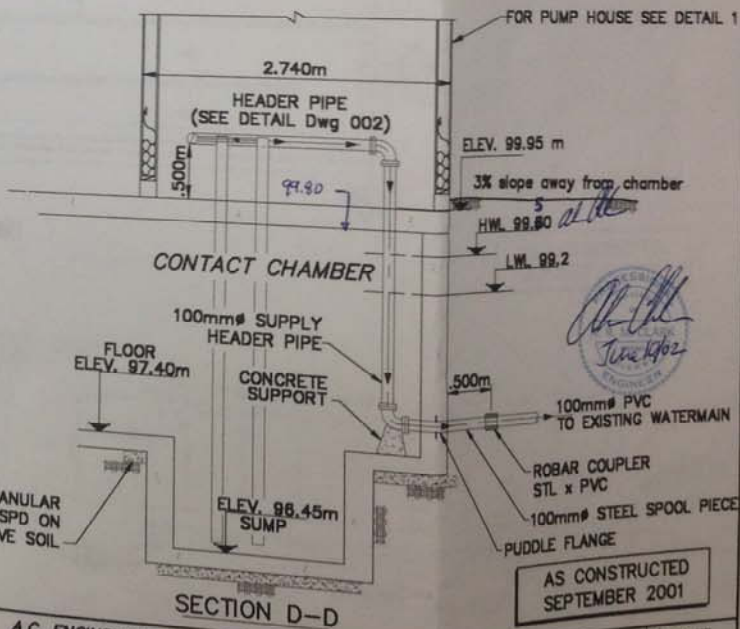
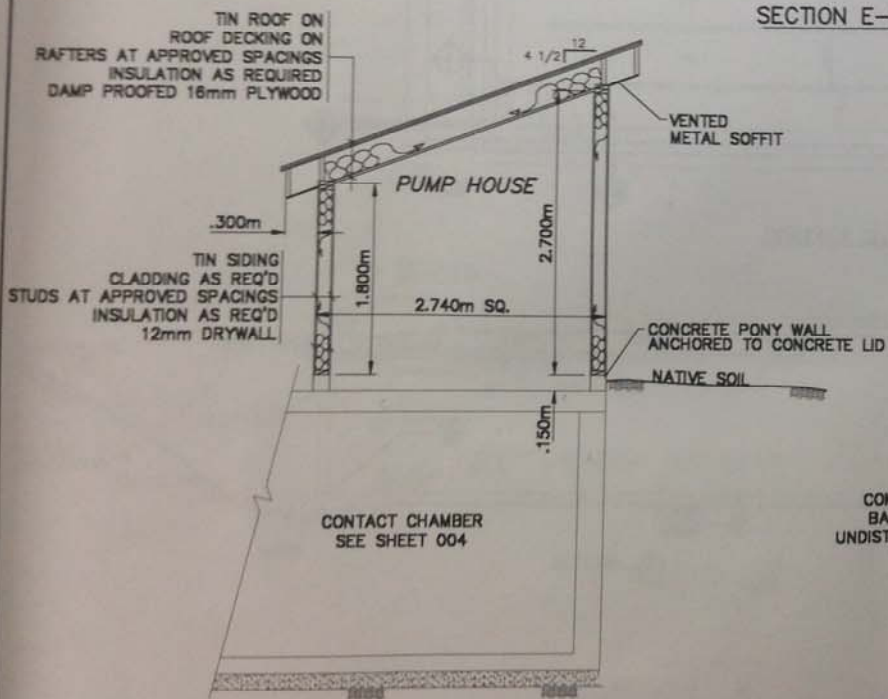

SECTION D-D

FOR PUMP HOUSE SEE DETAIL 1  
ELEV. 99.95 m  
3% slope away from chamber  
H.W.L. 99.80  
L.W.L. 99.2  
100mm# SUPPLY HEADER PIPE  
CONCRETE SUPPORT  
ELEV. 96.45m SUMP  
100mm# PVC TO EXISTING WATERMAIN  
ROBAR COUPLER STL x PVC  
100mm# STEEL SPOOL PIECE  
PUDDLE FLANGE  
AS CONSTRUCTED  
SEPTEMBER 2001

<b>A.C. ENGINEERING</b> 3585 PIERREROY ROAD PRINCE GEORGE B.C. V2N 2S3 TEL (250) 562-5227 FAX (250) 562-5287		DRAWN BY: [Signature] CHECKED BY: [Signature] DESIGNED BY: [Signature] APPROVED BY: [Signature]	SHEET NO. 003 OF 03 DATE: 2001
MISSEZULA LAKE WATERWORKS DISTRICT MISSEZULA LAKE SECTIONS AND DETAILS		PROJECT NO. [Blank] DRAWING NO. [Blank]	SHEET NO. 3 OF 3 DATE: 2001



# APPENDIX B

---

## IHA Permit to Operate





Interior Health

Health Protection

# Permit To Operate

## Drinking Water System 15 - 300 Connections

**Facility Number:** 13-105-00021  
**Name of Facility:** Missezula Lake Waterworks District  
**Address:** Missezula Lake  
Princeton, BC V0X 1W0  
**Owner:** Missezula Lake Waterworks District  
**Conditions:**

April 1, 2007

**Effective Date**

**Rob Birtles**  
**Public Health Inspector**

*This permit is nontransferable and must be displayed in a conspicuous place*





# APPENDIX C

---

## Water Licenses



# Province of British Columbia

## *Water Act*

### CONDITIONAL WATER LICENCE

The Missezula Lake Waterworks District is hereby authorized to divert and use water as follows:

- a) The stream on which the rights are granted is Missezula Lake.
- b) The points of diversion are located as shown on the attached plan.
- c) The date from which this licence shall have precedence is December 29, 2010.
- d) The purpose for which this licence is issued is waterworks.
- e) The maximum quantity of water which may be diverted for waterworks is 93,165.71451 cubic metres per year.
- f) The period of the year during which the water may be used is the whole year.
- g) The land upon which the water is to be used and to which this licence is appurtenant is all the lands within the boundaries of Missezula Lake Waterworks District.
- h) The authorized works are diversion structure, screened intake, pump and flow measuring device which shall be located approximately as shown on the attached plan.
- i) The construction of the said works has been completed and the water is being used. The licensee shall continue to make regular beneficial use of the water in a manner authorized herein.
- j) This licence is issued under the *Water Act* (the Act). The exercise of rights under the licence is subject to the Act and its regulations, the terms and conditions of the licence, orders under the Act and the rights of licensees whose rights have precedence on the stream. The licensee must comply with all such requirements, as well as the provisions of all other applicable enactments. In exercising rights under the licence, the licensee must exercise reasonable care to avoid damaging land, works, trees or other property, and must make full compensation to the owners for damage or loss resulting from construction, maintenance, use, operation or failure of the works.

- k) The licensee shall install a flow measuring device to the satisfaction of an Engineer under the *Water Act*.
- l) The licensee shall retain flow meter records for inspection upon request by an Engineer under the *Water Act*.
- m) Any water diverted and used pursuant to this licence must be taken from storage provided in the reservoir authorized under Conditional Water Licence C111484 or any licence issued in substitution thereof.
- n) The works authorized under clause (h) hereof shall be maintained to the satisfaction of an Engineer under the *Water Act*.
- o) The diversion of water authorized under this licence may be restricted or prohibited at any time by an Order in writing of an Engineer under the *Water Act*, in order to maintain a minimum flow in the stream for the preservation of fish and other aquatic life.

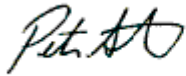

Peter Stroes R.P.F.  
Assistant Regional Water Manager

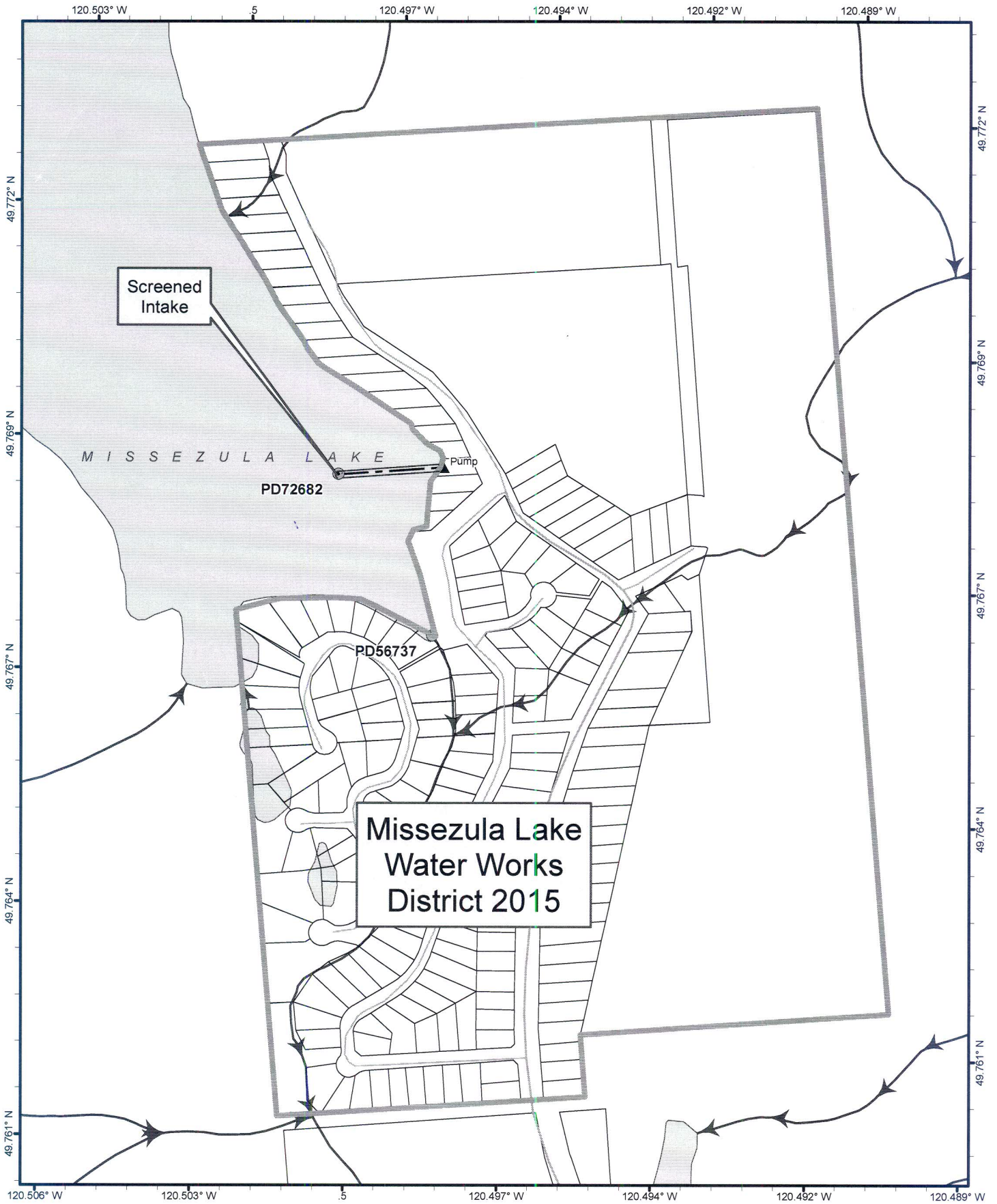

Scale: 1:6,500



Point of Diversion: 

Pipeline: 

Direction of Flow: 

Permit Over Crown Land: 

The boundaries of the land to which this licence is appurtenant are shown thus: 

Mapsheet : **092H078**

Land District : KDYD

Water District: Princeton

Precinct: Princeton

Signature: 

Date: May 6, 2015



Licence: C132100

File: 8003018

PCL#: 28167

---

## CONDITIONAL WATER LICENCE

Missezula Lake Waterworks District, PO Box 2288, Princeton BC V0X 1W0

is hereby authorized to divert and use water as follows:

- (a) The source on which the rights are granted is Missezula Lake.
- (b) The point of diversion is located as shown on the attached plan.
- (c) The date from which this licence shall have precedence is 29<sup>th</sup> September 1987.
- (d) The purpose for which this licence is issued is waterworks.
- (e) The maximum quantity of water which may be diverted is 50,000 gallons per day.
- (f) The period of the year during which the water may be used is the whole year.
- (g) The land upon which the water is to be used and to which this licence is appurtenant is all the lands within the boundaries of Missezula Lake Waterworks District.
- (h) The authorized works are diversion structure, pump and pipe which shall be located approximately as shown on the attached plan.
- (i) The construction of the said works shall be completed and the water shall be beneficially used prior to the 31<sup>st</sup> day of December 2002. Thereafter, the licensee shall continue to make regular beneficial use of the water in the manner authorized herein.
- (j) The rights granted hereunder are exercisable only during such times as the works authorized under Conditional Water Licence 111484 or any licence issued in substitution thereof are being maintained and operated to the satisfaction of the Engineer for the Princeton Water District.
- (k) This licence is issued in substitution of Conditional Water Licence 111490.

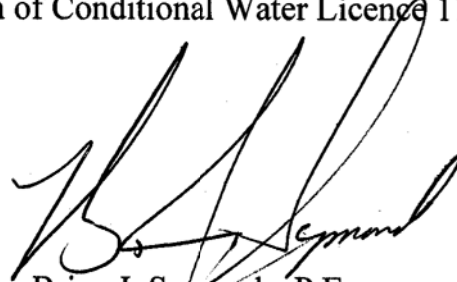

Brian J. Symonds, P.Eng.  
Assistant Regional Water Manager  
Southern Interior Region

Date Issued: July 25, 2001

File: 0316029

CONDITIONAL LICENCE: 116426



THE PROVINCE OF BRITISH COLUMBIA - WATER ACT

**CONDITIONAL WATER LICENCE**

Missezula Lake Waterworks District c/o Pat Chisholm of Box 1374,  
Princeton BC V0X 1W0

is hereby authorized to store water as follows:

- (a) The source of the water-supply is Summers Creek and the reservoir is Missezula Lake.
- (b) The storage site is located as shown on the attached plan.
- (c) The date from which this licence shall have precedence is September 29, 1987.
- (d) The purpose for which this licence is issued is storage.
- (e) The maximum quantity of water which may be stored is 500 acre feet per annum.
- (f) The reservoir may be filled 1st April to 15th June and the water may be released from storage at any time of the year.
- (g) The land upon which the water is to be used and to which this licence is appurtenant is all the lands within the boundaries of Missezula Lake Waterworks District.
- (h) The works authorized to be constructed are dam, located approximately as shown on the attached plan.
- (i) The construction of the said works has been completed and the licensee shall continue to make regular beneficial use of water in the manner authorized herein.
- (j) This licence is issued in substitution of Conditional Water Licence 66406, in part.

A handwritten signature in dark ink, appearing to read 'D.I. McKee'.

D.I. McKee, P.Eng.  
Assistant Regional Water Manager  
Water Management Program  
Southern Interior Region

Date Issued: October 1, 1996

File No. 8002502

Conditional Licence 111484



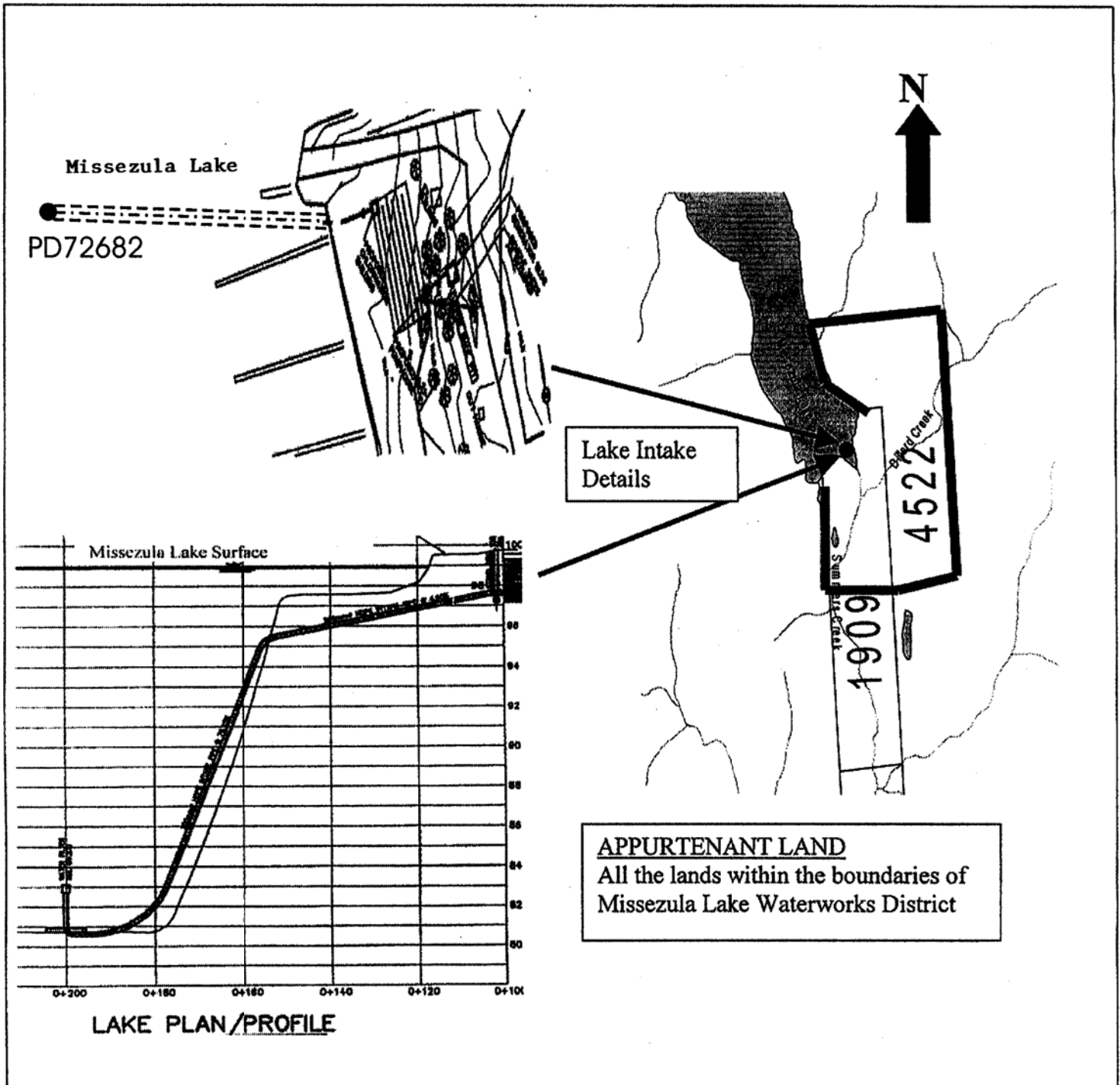

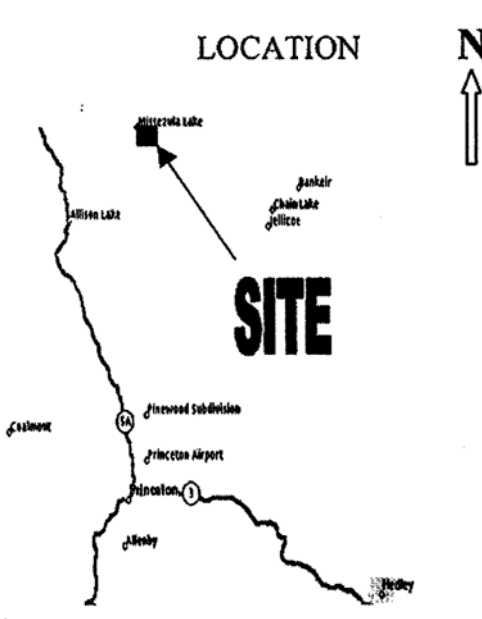
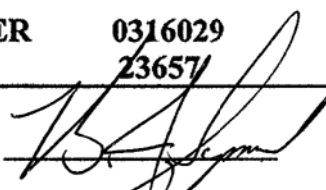
<p>LOCATION</p>  <p><b>SITE</b></p>	<p>WATER DISTRICT <b>PRINCETON</b></p>	<p>WATER LICENSE # <b>CL 116426 for CL 111490</b>  <b>FILE NUMBER 0316029</b>  <b>PCL 23657</b></p>
	<p>PRECINCT <b>PRINCETON</b></p>	<p>SIGNATURE   DATE <u>July 25, 2001</u></p>
	<p>LAND DISTRICT <b>KAMLOOPS DIVISION OF YALE</b></p>	<p><b>LEGEND</b>  Scale: Not to Scale  Water Rights Map: WR 92.H.078  Point of Diversion: ●  Pipe: - - - - -  Permit over Crown Land: - - - - -  The boundaries of the land to which this license is appurtenant: <b>█</b></p>





## APPENDIX D

---

### Water Sampling Reports

**SAMPLE DATA**

**CLIENT PROJECT**

Missezula Lake Waterworks District  
Comprehensive Analysis

**WORK ORDER #**  
**REPORTED**

K010651  
Oct-04-10

Analyte	Result	Canadian DW Guidelines (May 08)	RDL	Units	Analyzed Method	Lab	No
<b>General Parameters</b>							
<b>Missezula Lake Water (K010651-01) Matrix: Water Sampled: Sep-15-10 10:00</b>							
Alkalinity, Total as CaCO3	155						
Chloride	4.17	AO ≤ 250	1.0	mg/L	Sep-17-10 APHA 2320 B	KEL	
Colour, True	<5	AO ≤ 15	0.10	mg/L	Sep-19-10 APHA 4110 B	KEL	
Conductivity (EC)	331		5	Color Unit	Sep-16-10 APHA 2120 B	KEL	
Cyanide (total)	<0.01	MAC = 0.2	2	uS/cm	Sep-17-10 APHA 2510 B	KEL	
Fluoride	<0.10	MAC = 1.5	0.01	mg/L	Sep-22-10 APHA 4500-CN	KEL	
Hardness, Total (Total as CaCO3)	148		0.10	mg/L	Sep-17-10 APHA 4110 B	KEL	
Nitrogen, Nitrate as N	<0.01	MAC = 10	2.91	mg/L	Sep-22-10 APHA 2340 B	RMD	
Nitrogen, Nitrite as N	<0.01	MAC = 1	0.01	mg/L	Sep-17-10 APHA 4110 B	KEL	
pH	8.09	AO = 6.5 - 8.5	0.01	pH Units	Sep-17-10 APHA 4500-H+	KEL	
Solids, Total Dissolved	211	AO ≤ 500	5	mg/L	Sep-21-10 APHA 2540 C	KEL	
Sulfate	4.7	AO ≤ 500	1.0	mg/L	Sep-17-10 APHA 4110 B	KEL	
Turbidity	0.6	Varies, See Guidelines	0.1	NTU	Sep-17-10 APHA 2130 B	KEL	
UV Transmittance @ 254nm	86.3		0.1	%	Sep-21-10 APHA 5910B	KEL	

**Total Recoverable Metals by ICPMS**

<b>Missezula Lake Water (K010651-01) Matrix: Water Sampled: Sep-15-10 10:00</b>							
Aluminum	<0.050	AO ≤ 0.1	0.050	mg/L	Sep-22-10 EPA 6020A	RMD	
Antimony	<0.0010	MAC = 0.006	0.0010	mg/L	Sep-22-10 EPA 6020A	RMD	
Arsenic	<0.0050	MAC = 0.01	0.0050	mg/L	Sep-22-10 EPA 6020A	RMD	
Barium	0.0507	MAC = 1	0.0050	mg/L	Sep-22-10 EPA 6020A	RMD	
Beryllium	<0.0010		0.0010	mg/L	Sep-22-10 EPA 6020A	RMD	
Boron	<0.040	MAC = 5	0.040	mg/L	Sep-22-10 EPA 6020A	RMD	
Cadmium	<0.00010	MAC = 0.005	0.00010	mg/L	Sep-22-10 EPA 6020A	RMD	
Calcium	42.7		1.0	mg/L	Sep-22-10 EPA 6020A	RMD	
Chromium	<0.0050	MAC = 0.05	0.0050	mg/L	Sep-22-10 EPA 6020A	RMD	
Cobalt	<0.00050		0.00050	mg/L	Sep-22-10 EPA 6020A	RMD	
Copper	<0.0010	AO ≤ 1	0.0010	mg/L	Sep-22-10 EPA 6020A	RMD	
Iron	0.14	AO ≤ 0.3	0.10	mg/L	Sep-22-10 EPA 6020A	RMD	
Lead	<0.0010	MAC = 0.01	0.0010	mg/L	Sep-22-10 EPA 6020A	RMD	
Magnesium	10.1		0.10	mg/L	Sep-22-10 EPA 6020A	RMD	
Manganese	0.0046	AO ≤ 0.05	0.0020	mg/L	Sep-22-10 EPA 6020A	RMD	
Mercury	<0.00050	MAC = 0.001	0.00050	mg/L	Sep-22-10 EPA 6020A	RMD	
Molybdenum	<0.0010		0.0010	mg/L	Sep-22-10 EPA 6020A	RMD	
Nickel	<0.0020		0.0020	mg/L	Sep-22-10 EPA 6020A	RMD	
Phosphorus	<0.20		0.20	mg/L	Sep-22-10 EPA 6020A	RMD	
Potassium	1.38		0.10	mg/L	Sep-22-10 EPA 6020A	RMD	
Selenium	<0.0030	MAC = 0.01	0.0030	mg/L	Sep-22-10 EPA 6020A	RMD	
Silicon	12.6		2.0	mg/L	Sep-22-10 EPA 6020A	RMD	
Silver	<0.00050		0.00050	mg/L	Sep-22-10 EPA 6020A	RMD	
Sodium	8.12	AO ≤ 200	0.10	mg/L	Sep-22-10 EPA 6020A	RMD	
Uranium	0.00025	MAC = 0.02	0.00020	mg/L	Sep-22-10 EPA 6020A	RMD	
Vanadium	<0.010		0.010	mg/L	Sep-22-10 EPA 6020A	RMD	
Zinc	<0.010	AO ≤ 5	0.010	mg/L	Sep-22-10 EPA 6020A	RMD	

# Interior Health Authority

Phone Number: (250) 770-5540 Fax Number: 250-493-0041

## Drinking Water - Chemical

<b>Facility Information:</b> Missezula Lake Waterworks District Mel Berg Missezula Lake Princeton, BC V0X 1W0  Phone: 250-295-8880 Fax: 604-514-1034		<b>Report Date:</b> August 8, 2017 <b>Facility Number:</b> 13-105-00021 <b>Community:</b> OS Electoral Area H <b>Requisition Number:</b> <b>Sample Date:</b> March 20, 2006 <b>Lab Sample ID:</b> None <b>Taken By:</b> Rob Birtles <b>Service Provider:</b> Jacqueline Duncan	
<b>Sample Site:</b>	Distribution System	<b>Sample Site Code:</b>	D01LAKCHL2
<b>Sample Site Address:</b>			
<b>On Boil Water Notice?</b>	No		
<b>Facility Category:</b>	Water System 15-300 Connections, Water Users Community/Joint Works		
<b>General Comments:</b>			
IrwkMar05/10-Total Dissolved Solids = 224			

Parameter	Results	Units	Result Interpretation
<b>Parameter Interpretation</b>			
<b>Aesthetic</b>			
pH	= 7.7	pH	No Result Interpretation
Chloride	= 10.8	mg/l	No Result Interpretation
Color Apparent	< 5	TCU	No Result Interpretation
Copper	< 0.01	mg/l	No Result Interpretation
Iron	< 0.03	mg/l	No Result Interpretation
Manganese	= 0.004	mg/l	No Result Interpretation
Sodium	= 11	mg/l	No Result Interpretation
Sulphate	= 8.9	mg/l	No Result Interpretation
Zinc	< 0.05	mg/l	No Result Interpretation
<b>Health</b>			
Antimony	< 0.0005	mg/l	No Result Interpretation
Arsenic	< 0.001	mg/l	No Result Interpretation
Barium	= 0.04	mg/l	No Result Interpretation
Boron	< 0.1	mg/l	No Result Interpretation
Cadmium	< 0.0002	mg/l	No Result Interpretation
Chromium	< 0.002	mg/l	No Result Interpretation
Cyanide	< 0.010	mg/l	No Result Interpretation
Fluoride	= 0.25	mg/l	No Result Interpretation
Lead	< 0.001	mg/l	No Result Interpretation
Mercury	< 0.0002	mg/l	No Result Interpretation
Nitrogen, Nitrate as N	= 0.11	mg/l	No Result Interpretation
Nitrogen, Nitrite as N	< 0.01	mg/l	No Result Interpretation
Selenium	< 0.001	mg/l	No Result Interpretation

# Interior Health Authority

Phone Number: (250) 770-5540 Fax Number: 250-493-0041

## *Drinking Water - Chemical*

Turbidity	= 0.25 NTU	No Result Interpretation
Uranium	= 0.0002 mg/l	No Result Interpretation
<b>None Specified</b>		
Alkalinity Total	= 144 CaCO <sub>3</sub>	No Result Interpretation
Aluminum	< 0.01 mg/l	No Result Interpretation
Calcium	= 40 mg/l	No Result Interpretation
Conductivity	= 339 Cond	No Result Interpretation
Hardness, Total	= 149 CaCO <sub>3</sub>	No Result Interpretation
Magnesium	= 12 mg/l	No Result Interpretation
Molybdenum	< 0.03 mg/l	No Result Interpretation
Potassium	= 1.6 mg/l	No Result Interpretation

# Interior Health Authority

Phone Number: (250) 770-5540 Fax Number: 250-493-0041

## Drinking Water - Bacteriological

<b>Facility Information:</b> Missezula Lake Waterworks District Mel Berg Missezula Lake Princeton, BC V0X 1W0  Phone: 250-295-8880 Fax: 604-514-1034		<b>Report Date:</b> August 8, 2017 <b>Facility Number:</b> 13-105-00021 <b>Community:</b> OS Electoral Area H <b>Requisition Number:</b> 2006051800202 <b>Sample Date:</b> June 14, 2006 <b>Lab Sample ID:</b> 2269 <b>Taken By:</b> Ed Paulsen <b>Service Provider:</b> Rob Birtles
<b>Sample Site:</b> Distribution System <b>Sample Site Address:</b>		<b>Sample Site Code:</b> D04LAKCHL2
<b>On Boil Water Notice?</b> No		
<b>Facility Category:</b> Water System 15-300 Connections, Water Users Community/Joint Works		
<b>General Comments:</b> Tower		

Parameter	Results	Units	Result Interpretation
<b>Parameter Interpretation</b>			
<b>Health</b>			
Total Coliform	< 1	100ml	No Result Interpretation
E. coli	< 1	100ml	No Result Interpretation

# Interior Health Authority

Phone Number: (250) 770-5540 Fax Number: 250-493-0041

## Drinking Water - Bacteriological

<b>Facility Information:</b> Missezula Lake Waterworks District Mel Berg Missezula Lake Princeton, BC V0X 1W0  Phone: 250-295-8880 Fax: 604-514-1034		<b>Report Date:</b> August 8, 2017 <b>Facility Number:</b> 13-105-00021 <b>Community:</b> OS Electoral Area H <b>Requisition Number:</b> 2006051800204 <b>Sample Date:</b> June 14, 2006 <b>Lab Sample ID:</b> 2270 <b>Taken By:</b> Ed Paulsen <b>Service Provider:</b> Rob Birtles
<b>Sample Site:</b> Distribution System <b>Sample Site Address:</b>		<b>Sample Site Code:</b> D05LAKCHL2
<b>On Boil Water Notice?</b> No		
<b>Facility Category:</b> Water System 15-300 Connections, Water Users Community/Joint Works		
<b>General Comments:</b> Gate		

Parameter	Results	Units	Result Interpretation
<b>Parameter Interpretation</b>			
<b>Health</b>			
Total Coliform	< 1	100ml	No Result Interpretation
E. coli	< 1	100ml	No Result Interpretation



# Interior Health Authority

Phone Number: (250) 770-5540 Fax Number: 250-493-0041

## Drinking Water - Bacteriological

<b>Facility Information:</b> Missezula Lake Waterworks District Mel Berg Missezula Lake Princeton, BC V0X 1W0  Phone: 250-295-8880 Fax: 604-514-1034		<b>Report Date:</b> August 8, 2017 <b>Facility Number:</b> 13-105-00021 <b>Community:</b> OS Electoral Area H <b>Requisition Number:</b> 2006051800206 <b>Sample Date:</b> June 21, 2006 <b>Lab Sample ID:</b> 2621 <b>Taken By:</b> Ed Paulsen <b>Service Provider:</b> Rob Birtles
<b>Sample Site:</b> Distribution System <b>Sample Site Address:</b>		<b>Sample Site Code:</b> D03LAKCHL2
<b>On Boil Water Notice?</b> No		
<b>Facility Category:</b> Water System 15-300 Connections, Water Users Community/Joint Works		
<b>General Comments:</b> Tower		

Parameter	Results	Units	Result Interpretation
<b>Parameter Interpretation</b>			
<b>Health</b>			
Total Coliform	< 1	100ml	No Result Interpretation
E. coli	< 1	100ml	No Result Interpretation

# Interior Health Authority

Phone Number: (250) 770-5540 Fax Number: 250-493-0041

## Drinking Water - Bacteriological

<b>Facility Information:</b> Missezula Lake Waterworks District Mel Berg Missezula Lake Princeton, BC V0X 1W0  Phone: 250-295-8880 Fax: 604-514-1034		<b>Report Date:</b> August 8, 2017 <b>Facility Number:</b> 13-105-00021 <b>Community:</b> OS Electoral Area H <b>Requisition Number:</b> 2006051800207 <b>Sample Date:</b> June 21, 2006 <b>Lab Sample ID:</b> 2622 <b>Taken By:</b> Ed Paulsen <b>Service Provider:</b> Rob Birtles
<b>Sample Site:</b> Distribution System <b>Sample Site Address:</b>		<b>Sample Site Code:</b> D06LAKCHL2
<b>On Boil Water Notice?</b> No		
<b>Facility Category:</b> Water System 15-300 Connections, Water Users Community/Joint Works		
<b>General Comments:</b> Gate		

Parameter	Results	Units	Result Interpretation
<b>Parameter Interpretation</b>			
<b>Health</b>			
Total Coliform	< 1	100ml	No Result Interpretation
E. coli	< 1	100ml	No Result Interpretation

# Interior Health Authority

Phone Number: (250) 770-5540 Fax Number: 250-493-0041

## Drinking Water - Bacteriological

<b>Facility Information:</b> Missezula Lake Waterworks District Mel Berg Missezula Lake Princeton, BC V0X 1W0  <b>Phone:</b> 250-295-8880 <b>Fax:</b> 604-514-1034		<b>Report Date:</b> August 8, 2017 <b>Facility Number:</b> 13-105-00021 <b>Community:</b> OS Electoral Area H <b>Requisition Number:</b> 2006061600049 <b>Sample Date:</b> July 5, 2006 <b>Lab Sample ID:</b> 3347 <b>Taken By:</b> Rob Birtles <b>Service Provider:</b> Rob Birtles
<b>Sample Site:</b> Distribution System <b>Sample Site Address:</b>		<b>Sample Site Code:</b> D05LAKCHL2
<b>On Boil Water Notice?</b> No		
<b>Facility Category:</b> Water System 15-300 Connections, Water Users Community/Joint Works		

Parameter	Results	Units	Result Interpretation
<b>Parameter Interpretation</b>			
<b>Health</b>			
Total Coliform	< 1	100ml	No Result Interpretation
E. coli	< 1	100ml	No Result Interpretation

# Interior Health Authority

Phone Number: (250) 770-5540 Fax Number: 250-493-0041

## Drinking Water - Bacteriological

<b>Facility Information:</b> Missezula Lake Waterworks District Mel Berg Missezula Lake Princeton, BC V0X 1W0  <b>Phone:</b> 250-295-8880 <b>Fax:</b> 604-514-1034		<b>Report Date:</b> August 8, 2017 <b>Facility Number:</b> 13-105-00021 <b>Community:</b> OS Electoral Area H <b>Requisition Number:</b> 2006061600048 <b>Sample Date:</b> July 5, 2006 <b>Lab Sample ID:</b> 3348 <b>Taken By:</b> Rob Birtles <b>Service Provider:</b> Rob Birtles
<b>Sample Site:</b> Distribution System <b>Sample Site Address:</b>	<b>Sample Site Code:</b> D04LAKCHL2	
<b>On Boil Water Notice?</b> No		
<b>Facility Category:</b> Water System 15-300 Connections, Water Users Community/Joint Works		

Parameter	Results	Units	Result Interpretation
<b>Parameter Interpretation</b>			
<b>Health</b>			
Total Coliform	< 1	100ml	No Result Interpretation
E. coli	< 1	100ml	No Result Interpretation

# Interior Health Authority

Phone Number: (250) 770-5540 Fax Number: 250-493-0041

## Drinking Water - Bacteriological

<b>Facility Information:</b> Missezula Lake Waterworks District Mel Berg Missezula Lake Princeton, BC V0X 1W0  <b>Phone:</b> 250-295-8880 <b>Fax:</b> 604-514-1034		<b>Report Date:</b> August 8, 2017 <b>Facility Number:</b> 13-105-00021 <b>Community:</b> OS Electoral Area H <b>Requisition Number:</b> 2006061600050 <b>Sample Date:</b> July 19, 2006 <b>Lab Sample ID:</b> 4204 <b>Taken By:</b> Ed Paulsen <b>Service Provider:</b> Rob Birtles
<b>Sample Site:</b> Distribution System <b>Sample Site Address:</b>	<b>Sample Site Code:</b> D03LAKCHL2	
<b>On Boil Water Notice?</b> No		
<b>Facility Category:</b> Water System 15-300 Connections, Water Users Community/Joint Works		

Parameter	Results	Units	Result Interpretation
<b>Parameter Interpretation</b>			
<b>Health</b>			
Total Coliform	< 1	100ml	No Result Interpretation
E. coli	< 1	100ml	No Result Interpretation



# Interior Health Authority

Phone Number: (250) 770-5540 Fax Number: 250-493-0041

## Drinking Water - Bacteriological

<b>Facility Information:</b> Missezula Lake Waterworks District Mel Berg Missezula Lake Princeton, BC V0X 1W0  <b>Phone:</b> 250-295-8880 <b>Fax:</b> 604-514-1034		<b>Report Date:</b> August 8, 2017 <b>Facility Number:</b> 13-105-00021 <b>Community:</b> OS Electoral Area H <b>Requisition Number:</b> 2006061600051 <b>Sample Date:</b> July 19, 2006 <b>Lab Sample ID:</b> 4205 <b>Taken By:</b> Ed Paulsen <b>Service Provider:</b> Rob Birtles
<b>Sample Site:</b> Distribution System <b>Sample Site Address:</b>	<b>Sample Site Code:</b> D06LAKCHL2	
<b>On Boil Water Notice?</b> No		
<b>Facility Category:</b> Water System 15-300 Connections, Water Users Community/Joint Works		

Parameter	Results	Units	Result Interpretation
<b>Parameter Interpretation</b>			
<b>Health</b>			
Total Coliform	< 1	100ml	No Result Interpretation
E. coli	< 1	100ml	No Result Interpretation

# Interior Health Authority

Phone Number: (250) 770-5540 Fax Number: 250-493-0041

## Drinking Water - Bacteriological

<b>Facility Information:</b> Missezula Lake Waterworks District Mel Berg Missezula Lake Princeton, BC V0X 1W0  Phone: 250-295-8880 Fax: 604-514-1034		<b>Report Date:</b> August 8, 2017 <b>Facility Number:</b> 13-105-00021 <b>Community:</b> OS Electoral Area H <b>Requisition Number:</b> <b>Sample Date:</b> August 2, 2006 <b>Lab Sample ID:</b> None <b>Taken By:</b> Rob Birtles <b>Service Provider:</b> Rob Birtles
<b>Sample Site:</b> Distribution System <b>Sample Site Address:</b>	<b>Sample Site Code:</b> D04LAKCHL2	
<b>On Boil Water Notice?</b> No		
<b>Facility Category:</b> Water System 15-300 Connections, Water Users Community/Joint Works		
<b>General Comments:</b> Too old to process		

Parameter	Results	Units	Result Interpretation	
<b>Parameter Interpretation</b>				
<b>Health</b>				
Too Long in Transit Sample was greater than 30 hours in transit and may or may not be tested as results are considered unreliable.	= 999	100ml	Negligible Severity >998	*
Too Long in Transit Sample was greater than 30 hours in transit and may or may not be tested as results are considered unreliable.	= 999	100ml	Negligible Severity >998	*

# Interior Health Authority

Phone Number: (250) 770-5540 Fax Number: 250-493-0041

## Drinking Water - Bacteriological

<b>Facility Information:</b> Missezula Lake Waterworks District Mel Berg Missezula Lake Princeton, BC V0X 1W0  <b>Phone:</b> 250-295-8880 <b>Fax:</b> 604-514-1034		<b>Report Date:</b> August 8, 2017 <b>Facility Number:</b> 13-105-00021 <b>Community:</b> OS Electoral Area H <b>Requisition Number:</b> 2006071701046 <b>Sample Date:</b> August 16, 2006 <b>Lab Sample ID:</b> 5809 <b>Taken By:</b> Ed Paulsen <b>Service Provider:</b> Rob Birtles
<b>Sample Site:</b> Distribution System <b>Sample Site Address:</b>	<b>Sample Site Code:</b> D04LAKCHL2	
<b>On Boil Water Notice?</b> No		
<b>Facility Category:</b> Water System 15-300 Connections, Water Users Community/Joint Works		

Parameter	Results	Units	Result Interpretation
<b>Parameter Interpretation</b>			
<b>Health</b>			
Total Coliform	< 1	100ml	No Result Interpretation
E. coli	< 1	100ml	No Result Interpretation

# Interior Health Authority

Phone Number: (250) 770-5540 Fax Number: 250-493-0041

## Drinking Water - Bacteriological

<b>Facility Information:</b> Missezula Lake Waterworks District Mel Berg Missezula Lake Princeton, BC V0X 1W0  <b>Phone:</b> 250-295-8880 <b>Fax:</b> 604-514-1034		<b>Report Date:</b> August 8, 2017 <b>Facility Number:</b> 13-105-00021 <b>Community:</b> OS Electoral Area H <b>Requisition Number:</b> 2006071701045 <b>Sample Date:</b> August 16, 2006 <b>Lab Sample ID:</b> 5810 <b>Taken By:</b> Ed Paulsen <b>Service Provider:</b> Rob Birtles
<b>Sample Site:</b> Distribution System <b>Sample Site Address:</b>	<b>Sample Site Code:</b> D05LAKCHL2	
<b>On Boil Water Notice?</b> No		
<b>Facility Category:</b> Water System 15-300 Connections, Water Users Community/Joint Works		

Parameter	Results	Units	Result Interpretation
<b>Parameter Interpretation</b>			
<b>Health</b>			
Total Coliform	< 1	100ml	No Result Interpretation
E. coli	< 1	100ml	No Result Interpretation

# Interior Health Authority

Phone Number: (250) 770-5540 Fax Number: 250-493-0041

## Drinking Water - Bacteriological

<b>Facility Information:</b> Missezula Lake Waterworks District Mel Berg Missezula Lake Princeton, BC V0X 1W0  <b>Phone:</b> 250-295-8880 <b>Fax:</b> 604-514-1034		<b>Report Date:</b> August 8, 2017 <b>Facility Number:</b> 13-105-00021 <b>Community:</b> OS Electoral Area H <b>Requisition Number:</b> 2006071701047 <b>Sample Date:</b> August 30, 2006 <b>Lab Sample ID:</b> 6473 <b>Taken By:</b> Operator <b>Service Provider:</b> Rob Birtles
<b>Sample Site:</b> Distribution System <b>Sample Site Address:</b>	<b>Sample Site Code:</b> D03LAKCHL2	
<b>On Boil Water Notice?</b> No		
<b>Facility Category:</b> Water System 15-300 Connections, Water Users Community/Joint Works		

Parameter	Results	Units	Result Interpretation
<b>Parameter Interpretation</b>			
<b>Health</b>			
Total Coliform	< 1	100ml	No Result Interpretation
E. coli	< 1	100ml	No Result Interpretation



# Interior Health Authority

Phone Number: (250) 770-5540 Fax Number: 250-493-0041

## Drinking Water - Bacteriological

<b>Facility Information:</b> Missezula Lake Waterworks District Mel Berg Missezula Lake Princeton, BC V0X 1W0  <b>Phone:</b> 250-295-8880 <b>Fax:</b> 604-514-1034		<b>Report Date:</b> August 8, 2017 <b>Facility Number:</b> 13-105-00021 <b>Community:</b> OS Electoral Area H <b>Requisition Number:</b> 2006071701048 <b>Sample Date:</b> August 30, 2006 <b>Lab Sample ID:</b> 6474 <b>Taken By:</b> Operator <b>Service Provider:</b> Rob Birtles
<b>Sample Site:</b> Distribution System <b>Sample Site Address:</b>	<b>Sample Site Code:</b> D06LAKCHL2	
<b>On Boil Water Notice?</b> No		
<b>Facility Category:</b> Water System 15-300 Connections, Water Users Community/Joint Works		

Parameter	Results	Units	Result Interpretation
<b>Parameter Interpretation</b>			
<b>Health</b>			
Total Coliform	< 1	100ml	No Result Interpretation
E. coli	< 1	100ml	No Result Interpretation

# Interior Health Authority

Phone Number: (250) 770-5540 Fax Number: 250-493-0041

## Drinking Water - Bacteriological

<b>Facility Information:</b> Missezula Lake Waterworks District Mel Berg Missezula Lake Princeton, BC V0X 1W0  <b>Phone:</b> 250-295-8880 <b>Fax:</b> 604-514-1034		<b>Report Date:</b> August 8, 2017 <b>Facility Number:</b> 13-105-00021 <b>Community:</b> OS Electoral Area H <b>Requisition Number:</b> 2006081600043 <b>Sample Date:</b> September 13, 2006 <b>Lab Sample ID:</b> 6982 <b>Taken By:</b> Ed Paulsen <b>Service Provider:</b> Rob Birtles
<b>Sample Site:</b> Distribution System <b>Sample Site Address:</b>	<b>Sample Site Code:</b> D05LAKCHL2	
<b>On Boil Water Notice?</b> No		
<b>Facility Category:</b> Water System 15-300 Connections, Water Users Community/Joint Works		

Parameter	Results	Units	Result Interpretation
<b>Parameter Interpretation</b>			
<b>Health</b>			
Total Coliform	< 1	100ml	No Result Interpretation
E. coli	< 1	100ml	No Result Interpretation

# Interior Health Authority

Phone Number: (250) 770-5540 Fax Number: 250-493-0041

## Drinking Water - Bacteriological

<b>Facility Information:</b> Missezula Lake Waterworks District Mel Berg Missezula Lake Princeton, BC V0X 1W0  <b>Phone:</b> 250-295-8880 <b>Fax:</b> 604-514-1034		<b>Report Date:</b> August 8, 2017 <b>Facility Number:</b> 13-105-00021 <b>Community:</b> OS Electoral Area H <b>Requisition Number:</b> 2006081600041 <b>Sample Date:</b> September 13, 2006 <b>Lab Sample ID:</b> 6983 <b>Taken By:</b> Ed Paulsen <b>Service Provider:</b> Rob Birtles
<b>Sample Site:</b> Distribution System <b>Sample Site Address:</b>	<b>Sample Site Code:</b> D04LAKCHL2	
<b>On Boil Water Notice?</b> No		
<b>Facility Category:</b> Water System 15-300 Connections, Water Users Community/Joint Works		

Parameter	Results	Units	Result Interpretation
<b>Parameter Interpretation</b>			
<b>Health</b>			
Total Coliform	< 1	100ml	No Result Interpretation
E. coli	< 1	100ml	No Result Interpretation

# Interior Health Authority

Phone Number: (250) 770-5540 Fax Number: 250-493-0041

## Drinking Water - Bacteriological

<b>Facility Information:</b> Missezula Lake Waterworks District Mel Berg Missezula Lake Princeton, BC V0X 1W0  <b>Phone:</b> 250-295-8880 <b>Fax:</b> 604-514-1034		<b>Report Date:</b> August 8, 2017 <b>Facility Number:</b> 13-105-00021 <b>Community:</b> OS Electoral Area H <b>Requisition Number:</b> 2006081600045 <b>Sample Date:</b> September 27, 2006 <b>Lab Sample ID:</b> 7372 <b>Taken By:</b> Ed Paulsen <b>Service Provider:</b> Rob Birtles
<b>Sample Site:</b> Distribution System <b>Sample Site Address:</b>	<b>Sample Site Code:</b> D03LAKCHL2	
<b>On Boil Water Notice?</b> No		
<b>Facility Category:</b> Water System 15-300 Connections, Water Users Community/Joint Works		

Parameter	Results	Units	Result Interpretation
<b>Parameter Interpretation</b>			
<b>Health</b>			
Total Coliform	< 1	100ml	No Result Interpretation
E. coli	< 1	100ml	No Result Interpretation

# Interior Health Authority

Phone Number: (250) 770-5540 Fax Number: 250-493-0041

## Drinking Water - Bacteriological

<b>Facility Information:</b> Missezula Lake Waterworks District Mel Berg Missezula Lake Princeton, BC V0X 1W0  Phone: 250-295-8880 Fax: 604-514-1034		<b>Report Date:</b> August 8, 2017 <b>Facility Number:</b> 13-105-00021 <b>Community:</b> OS Electoral Area H <b>Requisition Number:</b> 2006081600046 <b>Sample Date:</b> September 27, 2006 <b>Lab Sample ID:</b> 7373 <b>Taken By:</b> Ed Paulsen <b>Service Provider:</b> Rob Birtles	
<b>Sample Site:</b> Distribution System <b>Sample Site Address:</b>	<b>Sample Site Code:</b> D05LAKCHL2		
<b>On Boil Water Notice?</b> No			
<b>Facility Category:</b> Water System 15-300 Connections, Water Users Community/Joint Works			
<b>General Comments:</b> OG with Coliform			

Parameter	Results	Units	Result Interpretation
<b>Parameter Interpretation</b>			
<b>Health</b>			
E. coli	= 1	100ml	High Severity >=1 *
E. coli bacteria are from the intestines of warm blooded animals and indicate recent contamination by fecal material. No sample should contain E.coli.			
Overgrown, coliform present	= 999	100ml	High Severity and >998 *
999 = reported by laboratory. The filter is overgrown with large or spread out colonies of micro-organisms that do not belong to the Coliform group. Coliform were visible but could not be accurately counted. Total coliform bacteria are used to indicate contamination of the water source or supply. They are found in decaying vegetation and may indicate that fecal contamination has occurred.			

# Interior Health Authority

Phone Number: (250) 770-5540 Fax Number: 250-493-0041

## Drinking Water - Bacteriological

<b>Facility Information:</b> Missezula Lake Waterworks District Mel Berg Missezula Lake Princeton, BC V0X 1W0  <b>Phone:</b> 250-295-8880 <b>Fax:</b> 604-514-1034		<b>Report Date:</b> August 8, 2017 <b>Facility Number:</b> 13-105-00021 <b>Community:</b> OS Electoral Area H <b>Requisition Number:</b> 200610021790001 <b>Sample Date:</b> October 2, 2006 <b>Lab Sample ID:</b> 7473 <b>Taken By:</b> Rob Birtles <b>Service Provider:</b> Rob Birtles
<b>Sample Site:</b> Distribution System <b>Sample Site Address:</b>	<b>Sample Site Code:</b> D03LAKCHL2	
<b>On Boil Water Notice?</b> No		
<b>Facility Category:</b> Water System 15-300 Connections, Water Users Community/Joint Works		

Parameter	Results	Units	Result Interpretation
<b>Parameter Interpretation</b>			
<b>Health</b>			
Total Coliform	< 1	100ml	No Result Interpretation
E. coli	< 1	100ml	No Result Interpretation



# Interior Health Authority

Phone Number: (250) 770-5540 Fax Number: 250-493-0041

## Drinking Water - Bacteriological

<b>Facility Information:</b> Missezula Lake Waterworks District Mel Berg Missezula Lake Princeton, BC V0X 1W0  <b>Phone:</b> 250-295-8880 <b>Fax:</b> 604-514-1034		<b>Report Date:</b> August 8, 2017 <b>Facility Number:</b> 13-105-00021 <b>Community:</b> OS Electoral Area H <b>Requisition Number:</b> 200610021790002 <b>Sample Date:</b> October 2, 2006 <b>Lab Sample ID:</b> 7474 <b>Taken By:</b> Rob Birtles <b>Service Provider:</b> Rob Birtles
<b>Sample Site:</b> Distribution System <b>Sample Site Address:</b>	<b>Sample Site Code:</b> D04LAKCHL2	
<b>On Boil Water Notice?</b> No		
<b>Facility Category:</b> Water System 15-300 Connections, Water Users Community/Joint Works		

Parameter	Results	Units	Result Interpretation
<b>Parameter Interpretation</b>			
<b>Health</b>			
Total Coliform	< 1	100ml	No Result Interpretation
E. coli	< 1	100ml	No Result Interpretation

# Interior Health Authority

Phone Number: (250) 770-5540 Fax Number: 250-493-0041

## Drinking Water - Bacteriological

<b>Facility Information:</b> Missezula Lake Waterworks District Mel Berg Missezula Lake Princeton, BC V0X 1W0  <b>Phone:</b> 250-295-8880 <b>Fax:</b> 604-514-1034		<b>Report Date:</b> August 8, 2017 <b>Facility Number:</b> 13-105-00021 <b>Community:</b> OS Electoral Area H <b>Requisition Number:</b> 200610021790003 <b>Sample Date:</b> October 3, 2006 <b>Lab Sample ID:</b> 7475 <b>Taken By:</b> Rob Birtles <b>Service Provider:</b> Rob Birtles
<b>Sample Site:</b> Distribution System <b>Sample Site Address:</b>	<b>Sample Site Code:</b> D05LAKCHL2	
<b>On Boil Water Notice?</b> No		
<b>Facility Category:</b> Water System 15-300 Connections, Water Users Community/Joint Works		

Parameter	Results	Units	Result Interpretation
<b>Parameter Interpretation</b>			
<b>Health</b>			
Total Coliform	< 1	100ml	No Result Interpretation
E. coli	< 1	100ml	No Result Interpretation

# Interior Health Authority

Phone Number: (250) 770-5540 Fax Number: 250-493-0041

## Drinking Water - Bacteriological

<b>Facility Information:</b> Missezula Lake Waterworks District Mel Berg Missezula Lake Princeton, BC V0X 1W0  <b>Phone:</b> 250-295-8880 <b>Fax:</b> 604-514-1034		<b>Report Date:</b> August 8, 2017 <b>Facility Number:</b> 13-105-00021 <b>Community:</b> OS Electoral Area H <b>Requisition Number:</b> 200610121790003 <b>Sample Date:</b> October 12, 2006 <b>Lab Sample ID:</b> 7784 <b>Taken By:</b> Rob Birtles <b>Service Provider:</b> Rob Birtles
<b>Sample Site:</b> Distribution System <b>Sample Site Address:</b>	<b>Sample Site Code:</b> D06LAKCHL2	
<b>On Boil Water Notice?</b> No		
<b>Facility Category:</b> Water System 15-300 Connections, Water Users Community/Joint Works		

Parameter	Results	Units	Result Interpretation
<b>Parameter Interpretation</b>			
<b>Health</b>			
Total Coliform	< 1	100ml	No Result Interpretation
E. coli	< 1	100ml	No Result Interpretation

# Interior Health Authority

Phone Number: (250) 770-5540 Fax Number: 250-493-0041

## Drinking Water - Bacteriological

<b>Facility Information:</b> Missezula Lake Waterworks District Mel Berg Missezula Lake Princeton, BC V0X 1W0  <b>Phone:</b> 250-295-8880 <b>Fax:</b> 604-514-1034		<b>Report Date:</b> August 8, 2017 <b>Facility Number:</b> 13-105-00021 <b>Community:</b> OS Electoral Area H <b>Requisition Number:</b> 200610121790002 <b>Sample Date:</b> October 12, 2006 <b>Lab Sample ID:</b> 7785 <b>Taken By:</b> Rob Birtles <b>Service Provider:</b> Rob Birtles
<b>Sample Site:</b> Distribution System <b>Sample Site Address:</b>	<b>Sample Site Code:</b> D02LAKCHL2	
<b>On Boil Water Notice?</b> No		
<b>Facility Category:</b> Water System 15-300 Connections, Water Users Community/Joint Works		

Parameter	Results	Units	Result Interpretation
<b>Parameter Interpretation</b>			
<b>Health</b>			
Total Coliform	< 1	100ml	No Result Interpretation
E. coli	< 1	100ml	No Result Interpretation

# Interior Health Authority

Phone Number: (250) 770-5540 Fax Number: 250-493-0041

## Drinking Water - Bacteriological

<b>Facility Information:</b> Missezula Lake Waterworks District Mel Berg Missezula Lake Princeton, BC V0X 1W0  <b>Phone:</b> 250-295-8880 <b>Fax:</b> 604-514-1034		<b>Report Date:</b> August 8, 2017 <b>Facility Number:</b> 13-105-00021 <b>Community:</b> OS Electoral Area H <b>Requisition Number:</b> 2006091900050 <b>Sample Date:</b> October 25, 2006 <b>Lab Sample ID:</b> 8004 <b>Taken By:</b> Ed Paulsen <b>Service Provider:</b> Rob Birtles
<b>Sample Site:</b> Distribution System <b>Sample Site Address:</b>	<b>Sample Site Code:</b> D05LAKCHL2	
<b>On Boil Water Notice?</b> No		
<b>Facility Category:</b> Water System 15-300 Connections, Water Users Community/Joint Works		

Parameter	Results	Units	Result Interpretation
<b>Parameter Interpretation</b>			
<b>Health</b>			
Total Coliform	< 1	100ml	No Result Interpretation
E. coli	< 1	100ml	No Result Interpretation

# Interior Health Authority

Phone Number: (250) 770-5540 Fax Number: 250-493-0041

## Drinking Water - Bacteriological

<b>Facility Information:</b> Missezula Lake Waterworks District Mel Berg Missezula Lake Princeton, BC V0X 1W0  <b>Phone:</b> 250-295-8880 <b>Fax:</b> 604-514-1034		<b>Report Date:</b> August 8, 2017 <b>Facility Number:</b> 13-105-00021 <b>Community:</b> OS Electoral Area H <b>Requisition Number:</b> 2006091900049 <b>Sample Date:</b> October 25, 2006 <b>Lab Sample ID:</b> 8005 <b>Taken By:</b> Ed Paulsen <b>Service Provider:</b> Rob Birtles
<b>Sample Site:</b> Distribution System <b>Sample Site Address:</b>	<b>Sample Site Code:</b> D04LAKCHL2	
<b>On Boil Water Notice?</b> No		
<b>Facility Category:</b> Water System 15-300 Connections, Water Users Community/Joint Works		

Parameter	Results	Units	Result Interpretation
<b>Parameter Interpretation</b>			
<b>Health</b>			
Total Coliform	< 1	100ml	No Result Interpretation
E. coli	< 1	100ml	No Result Interpretation



# Interior Health Authority

Phone Number: (250) 770-5540 Fax Number: 250-493-0041

## Drinking Water - Bacteriological

<b>Facility Information:</b> Missezula Lake Waterworks District Mel Berg Missezula Lake Princeton, BC V0X 1W0  <b>Phone:</b> 250-295-8880 <b>Fax:</b> 604-514-1034		<b>Report Date:</b> August 8, 2017 <b>Facility Number:</b> 13-105-00021 <b>Community:</b> OS Electoral Area H <b>Requisition Number:</b> 2006101600042 <b>Sample Date:</b> November 8, 2006 <b>Lab Sample ID:</b> 8388 <b>Taken By:</b> Ed Paulsen <b>Service Provider:</b> Rob Birtles
<b>Sample Site:</b> Distribution System <b>Sample Site Address:</b>	<b>Sample Site Code:</b> D01LAKCHL2	
<b>On Boil Water Notice?</b> No		
<b>Facility Category:</b> Water System 15-300 Connections, Water Users Community/Joint Works		

Parameter	Results	Units	Result Interpretation
<b>Parameter Interpretation</b>			
<b>Health</b>			
Total Coliform	< 1	100ml	No Result Interpretation
E. coli	< 1	100ml	No Result Interpretation

# Interior Health Authority

Phone Number: (250) 770-5540 Fax Number: 250-493-0041

## Drinking Water - Bacteriological

<b>Facility Information:</b> Missezula Lake Waterworks District Mel Berg Missezula Lake Princeton, BC V0X 1W0  <b>Phone:</b> 250-295-8880 <b>Fax:</b> 604-514-1034		<b>Report Date:</b> August 8, 2017 <b>Facility Number:</b> 13-105-00021 <b>Community:</b> OS Electoral Area H <b>Requisition Number:</b> 2006101600041 <b>Sample Date:</b> November 8, 2006 <b>Lab Sample ID:</b> 8390 <b>Taken By:</b> Ed Paulsen <b>Service Provider:</b> Rob Birtles
<b>Sample Site:</b> Distribution System <b>Sample Site Address:</b>	<b>Sample Site Code:</b> D01LAKCHL2	
<b>On Boil Water Notice?</b> No		
<b>Facility Category:</b> Water System 15-300 Connections, Water Users Community/Joint Works		

Parameter	Results	Units	Result Interpretation
<b>Parameter Interpretation</b>			
<b>Health</b>			
Total Coliform	< 1	100ml	No Result Interpretation
E. coli	< 1	100ml	No Result Interpretation

# Interior Health Authority

Phone Number: (250) 770-5540 Fax Number: 250-493-0041

## Drinking Water - Bacteriological

<b>Facility Information:</b> Missezula Lake Waterworks District Mel Berg Missezula Lake Princeton, BC V0X 1W0  <b>Phone:</b> 250-295-8880 <b>Fax:</b> 604-514-1034		<b>Report Date:</b> August 8, 2017 <b>Facility Number:</b> 13-105-00021 <b>Community:</b> OS Electoral Area H <b>Requisition Number:</b> 2006101600044 <b>Sample Date:</b> November 22, 2006 <b>Lab Sample ID:</b> 8656 <b>Taken By:</b> Ed Paulsen <b>Service Provider:</b> Rob Birtles
<b>Sample Site:</b> Distribution System <b>Sample Site Address:</b>	<b>Sample Site Code:</b> D03LAKCHL2	
<b>On Boil Water Notice?</b> No		
<b>Facility Category:</b> Water System 15-300 Connections, Water Users Community/Joint Works		

Parameter	Results	Units	Result Interpretation
<b>Parameter Interpretation</b>			
<b>Health</b>			
Total Coliform	< 1	100ml	No Result Interpretation
E. coli	< 1	100ml	No Result Interpretation

# Interior Health Authority

Phone Number: (250) 770-5540 Fax Number: 250-493-0041

## Drinking Water - Bacteriological

<b>Facility Information:</b> Missezula Lake Waterworks District Mel Berg Missezula Lake Princeton, BC V0X 1W0  Phone: 250-295-8880 Fax: 604-514-1034		<b>Report Date:</b> August 8, 2017 <b>Facility Number:</b> 13-105-00021 <b>Community:</b> OS Electoral Area H <b>Requisition Number:</b> 2006101600043 <b>Sample Date:</b> November 22, 2006 <b>Lab Sample ID:</b> 8657 <b>Taken By:</b> Ed Paulsen <b>Service Provider:</b> Rob Birtles	
<b>Sample Site:</b>	Distribution System	<b>Sample Site Code:</b>	D01LAKCHL2
<b>Sample Site Address:</b>			
<b>On Boil Water Notice?</b>	No		
<b>Facility Category:</b>	Water System 15-300 Connections, Water Users Community/Joint Works		

Parameter	Results	Units	Result Interpretation
<b>Parameter Interpretation</b>			
<b>Health</b>			
Total Coliform	< 1	100ml	No Result Interpretation
E. coli	< 1	100ml	No Result Interpretation

# Interior Health Authority

Phone Number: (250) 770-5540 Fax Number: 250-493-0041

## Drinking Water - Bacteriological

<b>Facility Information:</b> Missezula Lake Waterworks District Mel Berg Missezula Lake Princeton, BC V0X 1W0  <b>Phone:</b> 250-295-8880 <b>Fax:</b> 604-514-1034		<b>Report Date:</b> August 8, 2017 <b>Facility Number:</b> 13-105-00021 <b>Community:</b> OS Electoral Area H <b>Requisition Number:</b> 2006111500041 <b>Sample Date:</b> December 6, 2006 <b>Lab Sample ID:</b> 8991 <b>Taken By:</b> Ed Paulsen <b>Service Provider:</b> Rob Birtles
<b>Sample Site:</b> Distribution System <b>Sample Site Address:</b>	<b>Sample Site Code:</b> D01LAKCHL2	
<b>On Boil Water Notice?</b> No		
<b>Facility Category:</b> Water System 15-300 Connections, Water Users Community/Joint Works		

Parameter	Results	Units	Result Interpretation
<b>Parameter Interpretation</b>			
<b>Health</b>			
Total Coliform	< 1	100ml	No Result Interpretation
E. coli	< 1	100ml	No Result Interpretation

# Interior Health Authority

Phone Number: (250) 770-5540 Fax Number: 250-493-0041

## Drinking Water - Bacteriological

<b>Facility Information:</b> Missezula Lake Waterworks District Mel Berg Missezula Lake Princeton, BC V0X 1W0  <b>Phone:</b> 250-295-8880 <b>Fax:</b> 604-514-1034		<b>Report Date:</b> August 8, 2017 <b>Facility Number:</b> 13-105-00021 <b>Community:</b> OS Electoral Area H <b>Requisition Number:</b> 2006111500039 <b>Sample Date:</b> December 6, 2006 <b>Lab Sample ID:</b> 8993 <b>Taken By:</b> Ed Paulsen <b>Service Provider:</b> Rob Birtles
<b>Sample Site:</b> Distribution System <b>Sample Site Address:</b>	<b>Sample Site Code:</b> D01LAKCHL2	
<b>On Boil Water Notice?</b> No		
<b>Facility Category:</b> Water System 15-300 Connections, Water Users Community/Joint Works		

Parameter	Results	Units	Result Interpretation
<b>Parameter Interpretation</b>			
<b>Health</b>			
Total Coliform	< 1	100ml	No Result Interpretation
E. coli	< 1	100ml	No Result Interpretation



# Interior Health Authority

Phone Number: (250) 770-5540 Fax Number: 250-493-0041

## Drinking Water - Bacteriological

<b>Facility Information:</b> Missezula Lake Waterworks District Mel Berg Missezula Lake Princeton, BC V0X 1W0  <b>Phone:</b> 250-295-8880 <b>Fax:</b> 604-514-1034		<b>Report Date:</b> August 8, 2017 <b>Facility Number:</b> 13-105-00021 <b>Community:</b> OS Electoral Area H <b>Requisition Number:</b> 2006121500057 <b>Sample Date:</b> January 10, 2007 <b>Lab Sample ID:</b> 9632 <b>Taken By:</b> Ed Paulsen <b>Service Provider:</b> Rob Birtles
<b>Sample Site:</b> Distribution System <b>Sample Site Address:</b>	<b>Sample Site Code:</b> D01LAKCHL2	
<b>On Boil Water Notice?</b> No		
<b>Facility Category:</b> Water System 15-300 Connections, Water Users Community/Joint Works		
<b>General Comments:</b> Sample temperature outside acceptable range. Results may not be valid.		

Parameter	Results	Units	Result Interpretation
<b>Parameter Interpretation</b>			
<b>Health</b>			
Total Coliform	< 1	100ml	No Result Interpretation
E. coli	< 1	100ml	No Result Interpretation

# Interior Health Authority

Phone Number: (250) 770-5540 Fax Number: 250-493-0041

## Drinking Water - Bacteriological

<b>Facility Information:</b> Missezula Lake Waterworks District Mel Berg Missezula Lake Princeton, BC V0X 1W0  <b>Phone:</b> 250-295-8880 <b>Fax:</b> 604-514-1034		<b>Report Date:</b> August 8, 2017 <b>Facility Number:</b> 13-105-00021 <b>Community:</b> OS Electoral Area H <b>Requisition Number:</b> 2006121500059 <b>Sample Date:</b> January 10, 2007 <b>Lab Sample ID:</b> 9635 <b>Taken By:</b> Ed Paulsen <b>Service Provider:</b> Rob Birtles
<b>Sample Site:</b> Distribution System <b>Sample Site Address:</b>	<b>Sample Site Code:</b> D01LAKCHL2	
<b>On Boil Water Notice?</b> No		
<b>Facility Category:</b> Water System 15-300 Connections, Water Users Community/Joint Works		
<b>General Comments:</b> Sample temperature outside acceptable range. Results may not be valid.		

Parameter	Results	Units	Result Interpretation
<b>Parameter Interpretation</b>			
<b>Health</b>			
Total Coliform	< 1	100ml	No Result Interpretation
E. coli	< 1	100ml	No Result Interpretation

# Interior Health Authority

Phone Number: (250) 770-5540 Fax Number: 250-493-0041

## Drinking Water - Bacteriological

<b>Facility Information:</b> Missezula Lake Waterworks District Mel Berg Missezula Lake Princeton, BC V0X 1W0  <b>Phone:</b> 250-295-8880 <b>Fax:</b> 604-514-1034		<b>Report Date:</b> August 8, 2017 <b>Facility Number:</b> 13-105-00021 <b>Community:</b> OS Electoral Area H <b>Requisition Number:</b> 2006121500058 <b>Sample Date:</b> January 24, 2007 <b>Lab Sample ID:</b> 9873 <b>Taken By:</b> Ed Paulsen <b>Service Provider:</b> Rob Birtles
<b>Sample Site:</b> Distribution System <b>Sample Site Address:</b>	<b>Sample Site Code:</b> D01LAKCHL2	
<b>On Boil Water Notice?</b> No		
<b>Facility Category:</b> Water System 15-300 Connections, Water Users Community/Joint Works		

Parameter	Results	Units	Result Interpretation
<b>Parameter Interpretation</b>			
<b>Health</b>			
Total Coliform	< 1	100ml	No Result Interpretation
E. coli	< 1	100ml	No Result Interpretation

# Interior Health Authority

Phone Number: (250) 770-5540 Fax Number: 250-493-0041

## Drinking Water - Bacteriological

<b>Facility Information:</b> Missezula Lake Waterworks District Mel Berg Missezula Lake Princeton, BC V0X 1W0  <b>Phone:</b> 250-295-8880 <b>Fax:</b> 604-514-1034		<b>Report Date:</b> August 8, 2017 <b>Facility Number:</b> 13-105-00021 <b>Community:</b> OS Electoral Area H <b>Requisition Number:</b> 2006121500060 <b>Sample Date:</b> January 24, 2007 <b>Lab Sample ID:</b> 9874 <b>Taken By:</b> Ed Paulsen <b>Service Provider:</b> Rob Birtles
<b>Sample Site:</b> Distribution System <b>Sample Site Address:</b>		<b>Sample Site Code:</b> D01LAKCHL2
<b>On Boil Water Notice?</b> No		
<b>Facility Category:</b> Water System 15-300 Connections, Water Users Community/Joint Works		

Parameter	Results	Units	Result Interpretation
<b>Parameter Interpretation</b>			
<b>Health</b>			
Total Coliform	< 1	100ml	No Result Interpretation
E. coli	< 1	100ml	No Result Interpretation

# Interior Health Authority

Phone Number: (250) 770-5540 Fax Number: 250-493-0041

## Drinking Water - Bacteriological

<b>Facility Information:</b> Missezula Lake Waterworks District Mel Berg Missezula Lake Princeton, BC V0X 1W0  <b>Phone:</b> 250-295-8880 <b>Fax:</b> 604-514-1034		<b>Report Date:</b> August 8, 2017 <b>Facility Number:</b> 13-105-00021 <b>Community:</b> OS Electoral Area H <b>Requisition Number:</b> 2007011501054 <b>Sample Date:</b> February 7, 2007 <b>Lab Sample ID:</b> 10227 <b>Taken By:</b> Ed Paulsen <b>Service Provider:</b> Rob Birtles
<b>Sample Site:</b> Distribution System <b>Sample Site Address:</b>	<b>Sample Site Code:</b> D01LAKCHL2	
<b>On Boil Water Notice?</b> No		
<b>Facility Category:</b> Water System 15-300 Connections, Water Users Community/Joint Works		
<b>General Comments:</b> Gate		

Parameter	Results	Units	Result Interpretation
<b>Parameter Interpretation</b>			
<b>Health</b>			
Total Coliform	< 1	100ml	No Result Interpretation
E. coli	< 1	100ml	No Result Interpretation
Background Growth > 200	> 200	CFU	Low Severity >0 *

999 = reported by laboratory. Background growth are micro-organisms that do not belong to the Coliform group. Their presence indicates stagnant water in the distribution system, a poor residual of disinfectant or the proliferation of iron or sulphur reducing bacteria.  
Source: Guidelines for Canadian Drinking Water Quality

# Interior Health Authority

Phone Number: (250) 770-5540 Fax Number: 250-493-0041

## Drinking Water - Bacteriological

<b>Facility Information:</b> Missezula Lake Waterworks District Mel Berg Missezula Lake Princeton, BC V0X 1W0  <b>Phone:</b> 250-295-8880 <b>Fax:</b> 604-514-1034		<b>Report Date:</b> August 8, 2017 <b>Facility Number:</b> 13-105-00021 <b>Community:</b> OS Electoral Area H <b>Requisition Number:</b> 2007011501055 <b>Sample Date:</b> February 7, 2007 <b>Lab Sample ID:</b> 10228 <b>Taken By:</b> Ed Paulsen <b>Service Provider:</b> Rob Birtles
<b>Sample Site:</b> Distribution System <b>Sample Site Address:</b>	<b>Sample Site Code:</b> D01LAKCHL2	
<b>On Boil Water Notice?</b> No		
<b>Facility Category:</b> Water System 15-300 Connections, Water Users Community/Joint Works		
<b>General Comments:</b> Tower		

Parameter	Results	Units	Result Interpretation
<b>Parameter Interpretation</b>			
<b>Health</b>			
Total Coliform	< 1	100ml	No Result Interpretation
E. coli	< 1	100ml	No Result Interpretation



# Interior Health Authority

Phone Number: (250) 770-5540 Fax Number: 250-493-0041

## Drinking Water - Bacteriological

<b>Facility Information:</b> Missezula Lake Waterworks District Mel Berg Missezula Lake Princeton, BC V0X 1W0  <b>Phone:</b> 250-295-8880 <b>Fax:</b> 604-514-1034		<b>Report Date:</b> August 8, 2017 <b>Facility Number:</b> 13-105-00021 <b>Community:</b> OS Electoral Area H <b>Requisition Number:</b> 2007011501057 <b>Sample Date:</b> February 21, 2007 <b>Lab Sample ID:</b> 10515 <b>Taken By:</b> Ed Paulsen <b>Service Provider:</b> Rob Birtles
<b>Sample Site:</b> Distribution System <b>Sample Site Address:</b>	<b>Sample Site Code:</b> D01LAKCHL2	
<b>On Boil Water Notice?</b> No		
<b>Facility Category:</b> Water System 15-300 Connections, Water Users Community/Joint Works		

Parameter	Results	Units	Result Interpretation
<b>Parameter Interpretation</b>			
<b>Health</b>			
Total Coliform	< 1	100ml	No Result Interpretation
E. coli	< 1	100ml	No Result Interpretation

# Interior Health Authority

Phone Number: (250) 770-5540 Fax Number: 250-493-0041

## Drinking Water - Bacteriological

<b>Facility Information:</b> Missezula Lake Waterworks District Mel Berg Missezula Lake Princeton, BC V0X 1W0  <b>Phone:</b> 250-295-8880 <b>Fax:</b> 604-514-1034		<b>Report Date:</b> August 8, 2017 <b>Facility Number:</b> 13-105-00021 <b>Community:</b> OS Electoral Area H <b>Requisition Number:</b> 2007011501056 <b>Sample Date:</b> February 21, 2007 <b>Lab Sample ID:</b> 10516 <b>Taken By:</b> Ed Paulsen <b>Service Provider:</b> Rob Birtles
<b>Sample Site:</b> Distribution System <b>Sample Site Address:</b>	<b>Sample Site Code:</b> D01LAKCHL2	
<b>On Boil Water Notice?</b> No		
<b>Facility Category:</b> Water System 15-300 Connections, Water Users Community/Joint Works		

Parameter	Results	Units	Result Interpretation
<b>Parameter Interpretation</b>			
<b>Health</b>			
Total Coliform	< 1	100ml	No Result Interpretation
E. coli	< 1	100ml	No Result Interpretation

# Interior Health Authority

Phone Number: (250) 770-5540 Fax Number: 250-493-0041

## Drinking Water - Bacteriological

<b>Facility Information:</b> Missezula Lake Waterworks District Mel Berg Missezula Lake Princeton, BC V0X 1W0  Phone: 250-295-8880 Fax: 604-514-1034		<b>Report Date:</b> August 8, 2017 <b>Facility Number:</b> 13-105-00021 <b>Community:</b> OS Electoral Area H <b>Requisition Number:</b> 2007021500052 <b>Sample Date:</b> March 7, 2007 <b>Lab Sample ID:</b> 10858 <b>Taken By:</b> Ed Paulsen <b>Service Provider:</b> Rob Birtles
<b>Sample Site:</b> Distribution System <b>Sample Site Address:</b>		<b>Sample Site Code:</b> D01LAKCHL2
<b>On Boil Water Notice?</b> No		
<b>Facility Category:</b> Water System 15-300 Connections, Water Users Community/Joint Works		
<b>General Comments:</b> Gate		

Parameter	Results	Units	Result Interpretation
<b>Parameter Interpretation</b>			
<b>Health</b>			
Total Coliform	< 1	100ml	No Result Interpretation
E. coli	< 1	100ml	No Result Interpretation

# Interior Health Authority

Phone Number: (250) 770-5540 Fax Number: 250-493-0041

## Drinking Water - Bacteriological

<b>Facility Information:</b> Missezula Lake Waterworks District Mel Berg Missezula Lake Princeton, BC V0X 1W0  Phone: 250-295-8880 Fax: 604-514-1034		<b>Report Date:</b> August 8, 2017 <b>Facility Number:</b> 13-105-00021 <b>Community:</b> OS Electoral Area H <b>Requisition Number:</b> 2007021500053 <b>Sample Date:</b> March 7, 2007 <b>Lab Sample ID:</b> 10859 <b>Taken By:</b> Ed Paulsen <b>Service Provider:</b> Rob Birtles	
<b>Sample Site:</b> Distribution System <b>Sample Site Address:</b>	<b>Sample Site Code:</b> D01LAKCHL2		
<b>On Boil Water Notice?</b> No			
<b>Facility Category:</b> Water System 15-300 Connections, Water Users Community/Joint Works			
<b>General Comments:</b> Tower			

Parameter	Results	Units	Result Interpretation
<b>Parameter Interpretation</b>			
<b>Health</b>			
Total Coliform	< 1	100ml	No Result Interpretation
E. coli	< 1	100ml	No Result Interpretation

# Interior Health Authority

Phone Number: (250) 770-5540 Fax Number: 250-493-0041

## Drinking Water - Bacteriological

<b>Facility Information:</b> Missezula Lake Waterworks District Mel Berg Missezula Lake Princeton, BC V0X 1W0  Phone: 250-295-8880 Fax: 604-514-1034		<b>Report Date:</b> August 8, 2017 <b>Facility Number:</b> 13-105-00021 <b>Community:</b> OS Electoral Area H <b>Requisition Number:</b> 2007021500048 <b>Sample Date:</b> March 21, 2007 <b>Lab Sample ID:</b> 11211 <b>Taken By:</b> Ed Paulsen <b>Service Provider:</b> Rob Birtles
<b>Sample Site:</b> Distribution System <b>Sample Site Address:</b>		<b>Sample Site Code:</b> D01LAKCHL2
<b>On Boil Water Notice?</b> No		
<b>Facility Category:</b> Water System 15-300 Connections, Water Users Community/Joint Works		
<b>General Comments:</b> Gate		

Parameter	Results	Units	Result Interpretation
<b>Parameter Interpretation</b>			
<b>Health</b>			
Total Coliform	< 1	100ml	No Result Interpretation
E. coli	< 1	100ml	No Result Interpretation

# Interior Health Authority

Phone Number: (250) 770-5540 Fax Number: 250-493-0041

## Drinking Water - Bacteriological

<b>Facility Information:</b> Missezula Lake Waterworks District Mel Berg Missezula Lake Princeton, BC V0X 1W0  Phone: 250-295-8880 Fax: 604-514-1034		<b>Report Date:</b> August 8, 2017 <b>Facility Number:</b> 13-105-00021 <b>Community:</b> OS Electoral Area H <b>Requisition Number:</b> 2007021500049 <b>Sample Date:</b> March 21, 2007 <b>Lab Sample ID:</b> 11212 <b>Taken By:</b> Ed Paulsen <b>Service Provider:</b> Rob Birtles
<b>Sample Site:</b> Distribution System <b>Sample Site Address:</b>		<b>Sample Site Code:</b> D03LAKCHL2
<b>On Boil Water Notice?</b> No		
<b>Facility Category:</b> Water System 15-300 Connections, Water Users Community/Joint Works		
<b>General Comments:</b> Tower		

Parameter	Results	Units	Result Interpretation
<b>Parameter Interpretation</b>			
<b>Health</b>			
Total Coliform	< 1	100ml	No Result Interpretation
E. coli	< 1	100ml	No Result Interpretation

# Interior Health Authority

Phone Number: (250) 770-5540 Fax Number: 250-493-0041

## Drinking Water - Bacteriological

<b>Facility Information:</b> Missezula Lake Waterworks District Mel Berg Missezula Lake Princeton, BC V0X 1W0  <b>Phone:</b> 250-295-8880 <b>Fax:</b> 604-514-1034		<b>Report Date:</b> August 8, 2017 <b>Facility Number:</b> 13-105-00021 <b>Community:</b> OS Electoral Area H <b>Requisition Number:</b> 2007032000056 <b>Sample Date:</b> April 4, 2007 <b>Lab Sample ID:</b> 160 <b>Taken By:</b> Ed Paulsen <b>Service Provider:</b> Rob Birtles
<b>Sample Site:</b> Distribution System <b>Sample Site Address:</b>	<b>Sample Site Code:</b> D01LAKCHL2	
<b>On Boil Water Notice?</b> No		
<b>Facility Category:</b> Water System 15-300 Connections, Water Users Community/Joint Works		

Parameter	Results	Units	Result Interpretation
<b>Parameter Interpretation</b>			
<b>Health</b>			
Total Coliform	< 1	100ml	No Result Interpretation
E. coli	< 1	100ml	No Result Interpretation



# Interior Health Authority

Phone Number: (250) 770-5540 Fax Number: 250-493-0041

## Drinking Water - Bacteriological

<b>Facility Information:</b> Missezula Lake Waterworks District Mel Berg Missezula Lake Princeton, BC V0X 1W0  <b>Phone:</b> 250-295-8880 <b>Fax:</b> 604-514-1034		<b>Report Date:</b> August 8, 2017 <b>Facility Number:</b> 13-105-00021 <b>Community:</b> OS Electoral Area H <b>Requisition Number:</b> 2007032000057 <b>Sample Date:</b> April 4, 2007 <b>Lab Sample ID:</b> 163 <b>Taken By:</b> Ed Paulsen <b>Service Provider:</b> Rob Birtles
<b>Sample Site:</b> Distribution System <b>Sample Site Address:</b>	<b>Sample Site Code:</b> D01LAKCHL2	
<b>On Boil Water Notice?</b> No		
<b>Facility Category:</b> Water System 15-300 Connections, Water Users Community/Joint Works		

Parameter	Results	Units	Result Interpretation
<b>Parameter Interpretation</b>			
<b>Health</b>			
Total Coliform	< 1	100ml	No Result Interpretation
E. coli	< 1	100ml	No Result Interpretation

# Interior Health Authority

Phone Number: (250) 770-5540 Fax Number: 250-493-0041

## Drinking Water - Bacteriological

<b>Facility Information:</b> Missezula Lake Waterworks District Mel Berg Missezula Lake Princeton, BC V0X 1W0  <b>Phone:</b> 250-295-8880 <b>Fax:</b> 604-514-1034		<b>Report Date:</b> August 8, 2017 <b>Facility Number:</b> 13-105-00021 <b>Community:</b> OS Electoral Area H <b>Requisition Number:</b> 2007032000058 <b>Sample Date:</b> April 18, 2007 <b>Lab Sample ID:</b> 409 <b>Taken By:</b> Ed Paulsen <b>Service Provider:</b> Rob Birtles
<b>Sample Site:</b> Distribution System <b>Sample Site Address:</b>	<b>Sample Site Code:</b> D01LAKCHL2	
<b>On Boil Water Notice?</b> No		
<b>Facility Category:</b> Water System 15-300 Connections, Water Users Community/Joint Works		

Parameter	Results	Units	Result Interpretation
<b>Parameter Interpretation</b>			
<b>Health</b>			
Total Coliform	< 1	100ml	No Result Interpretation
E. coli	< 1	100ml	No Result Interpretation

# Interior Health Authority

Phone Number: (250) 770-5540 Fax Number: 250-493-0041

## Drinking Water - Bacteriological

<b>Facility Information:</b> Missezula Lake Waterworks District Mel Berg Missezula Lake Princeton, BC V0X 1W0  <b>Phone:</b> 250-295-8880 <b>Fax:</b> 604-514-1034		<b>Report Date:</b> August 8, 2017 <b>Facility Number:</b> 13-105-00021 <b>Community:</b> OS Electoral Area H <b>Requisition Number:</b> 2007032000059 <b>Sample Date:</b> April 18, 2007 <b>Lab Sample ID:</b> 410 <b>Taken By:</b> Ed Paulsen <b>Service Provider:</b> Rob Birtles
<b>Sample Site:</b> Distribution System <b>Sample Site Address:</b>	<b>Sample Site Code:</b> D01LAKCHL2	
<b>On Boil Water Notice?</b> No		
<b>Facility Category:</b> Water System 15-300 Connections, Water Users Community/Joint Works		

Parameter	Results	Units	Result Interpretation
<b>Parameter Interpretation</b>			
<b>Health</b>			
Total Coliform	< 1	100ml	No Result Interpretation
E. coli	< 1	100ml	No Result Interpretation

# Interior Health Authority

Phone Number: (250) 770-5540 Fax Number: 250-493-0041

## Drinking Water - Bacteriological

<b>Facility Information:</b> Missezula Lake Waterworks District Mel Berg Missezula Lake Princeton, BC V0X 1W0  <b>Phone:</b> 250-295-8880 <b>Fax:</b> 604-514-1034		<b>Report Date:</b> August 8, 2017 <b>Facility Number:</b> 13-105-00021 <b>Community:</b> OS Electoral Area H <b>Requisition Number:</b> <b>Sample Date:</b> May 2, 2007 <b>Lab Sample ID:</b> 753 <b>Taken By:</b> Ed Paulsen <b>Service Provider:</b> Rob Birtles
<b>Sample Site:</b> Distribution System <b>Sample Site Address:</b>	<b>Sample Site Code:</b> D01LAKCHL2	
<b>On Boil Water Notice?</b> No		
<b>Facility Category:</b> Water System 15-300 Connections, Water Users Community/Joint Works		

Parameter	Results	Units	Result Interpretation
<b>Parameter Interpretation</b>			
<b>Health</b>			
Total Coliform	< 1	100ml	No Result Interpretation
E. coli	< 1	100ml	No Result Interpretation

# Interior Health Authority

Phone Number: (250) 770-5540 Fax Number: 250-493-0041

## Drinking Water - Bacteriological

<b>Facility Information:</b> Missezula Lake Waterworks District Mel Berg Missezula Lake Princeton, BC V0X 1W0  <b>Phone:</b> 250-295-8880 <b>Fax:</b> 604-514-1034		<b>Report Date:</b> August 8, 2017 <b>Facility Number:</b> 13-105-00021 <b>Community:</b> OS Electoral Area H <b>Requisition Number:</b> <b>Sample Date:</b> May 2, 2007 <b>Lab Sample ID:</b> 754 <b>Taken By:</b> Ed Paulsen <b>Service Provider:</b> Rob Birtles
<b>Sample Site:</b> Distribution System <b>Sample Site Address:</b>	<b>Sample Site Code:</b> D01LAKCHL2	
<b>On Boil Water Notice?</b> No		
<b>Facility Category:</b> Water System 15-300 Connections, Water Users Community/Joint Works		

Parameter	Results	Units	Result Interpretation
<b>Parameter Interpretation</b>			
<b>Health</b>			
Total Coliform	< 1	100ml	No Result Interpretation
E. coli	< 1	100ml	No Result Interpretation

# Interior Health Authority

Phone Number: (250) 770-5540 Fax Number: 250-493-0041

## Drinking Water - Bacteriological

<b>Facility Information:</b> Missezula Lake Waterworks District Mel Berg Missezula Lake Princeton, BC V0X 1W0  <b>Phone:</b> 250-295-8880 <b>Fax:</b> 604-514-1034		<b>Report Date:</b> August 8, 2017 <b>Facility Number:</b> 13-105-00021 <b>Community:</b> OS Electoral Area H <b>Requisition Number:</b> 2007041601068 <b>Sample Date:</b> May 16, 2007 <b>Lab Sample ID:</b> 1127 <b>Taken By:</b> Ed Paulsen <b>Service Provider:</b> Rob Birtles
<b>Sample Site:</b> Distribution System <b>Sample Site Address:</b>	<b>Sample Site Code:</b> D01LAKCHL2	
<b>On Boil Water Notice?</b> No		
<b>Facility Category:</b> Water System 15-300 Connections, Water Users Community/Joint Works		

Parameter	Results	Units	Result Interpretation
<b>Parameter Interpretation</b>			
<b>Health</b>			
Total Coliform	< 1	100ml	No Result Interpretation
E. coli	< 1	100ml	No Result Interpretation

# Interior Health Authority

Phone Number: (250) 770-5540 Fax Number: 250-493-0041

## Drinking Water - Bacteriological

<b>Facility Information:</b> Missezula Lake Waterworks District Mel Berg Missezula Lake Princeton, BC V0X 1W0  <b>Phone:</b> 250-295-8880 <b>Fax:</b> 604-514-1034		<b>Report Date:</b> August 8, 2017 <b>Facility Number:</b> 13-105-00021 <b>Community:</b> OS Electoral Area H <b>Requisition Number:</b> 2007041601067 <b>Sample Date:</b> May 16, 2007 <b>Lab Sample ID:</b> 1129 <b>Taken By:</b> Ed Paulsen <b>Service Provider:</b> Rob Birtles
<b>Sample Site:</b> Distribution System <b>Sample Site Address:</b>	<b>Sample Site Code:</b> D01LAKCHL2	
<b>On Boil Water Notice?</b> No		
<b>Facility Category:</b> Water System 15-300 Connections, Water Users Community/Joint Works		

Parameter	Results	Units	Result Interpretation
<b>Parameter Interpretation</b>			
<b>Health</b>			
Total Coliform	< 1	100ml	No Result Interpretation
E. coli	< 1	100ml	No Result Interpretation



# Interior Health Authority

Phone Number: (250) 770-5540 Fax Number: 250-493-0041

## Drinking Water - Bacteriological

<b>Facility Information:</b> Missezula Lake Waterworks District Mel Berg Missezula Lake Princeton, BC V0X 1W0  <b>Phone:</b> 250-295-8880 <b>Fax:</b> 604-514-1034		<b>Report Date:</b> August 8, 2017 <b>Facility Number:</b> 13-105-00021 <b>Community:</b> OS Electoral Area H <b>Requisition Number:</b> 2007051500315 <b>Sample Date:</b> June 6, 2007 <b>Lab Sample ID:</b> 1827 <b>Taken By:</b> Ed Paulsen <b>Service Provider:</b> Rob Birtles
<b>Sample Site:</b> Distribution System <b>Sample Site Address:</b>		<b>Sample Site Code:</b> D01LAKCHL2
<b>On Boil Water Notice?</b> No		
<b>Facility Category:</b> Water System 15-300 Connections, Water Users Community/Joint Works		

Parameter	Results	Units	Result Interpretation
<b>Parameter Interpretation</b>			
<b>Health</b>			
Total Coliform	< 1	100ml	No Result Interpretation
E. coli	< 1	100ml	No Result Interpretation

# Interior Health Authority

Phone Number: (250) 770-5540 Fax Number: 250-493-0041

## Drinking Water - Bacteriological

<b>Facility Information:</b>		<b>Report Date:</b>	August 8, 2017
Missezula Lake Waterworks District		<b>Facility Number:</b>	13-105-00021
Mel Berg		<b>Community:</b>	OS Electoral Area H
Missezula Lake		<b>Requisition Number:</b>	2007051500313
Princeton, BC V0X 1W0		<b>Sample Date:</b>	June 6, 2007
<b>Phone:</b> 250-295-8880		<b>Lab Sample ID:</b>	1828
<b>Fax:</b> 604-514-1034		<b>Taken By:</b>	Ed Paulsen
		<b>Service Provider:</b>	Rob Birtles
<b>Sample Site:</b>	Distribution System	<b>Sample Site Code:</b>	D01LAKCHL2
<b>Sample Site Address:</b>			
<b>On Boil Water Notice?</b>	No		
<b>Facility Category:</b>	Water System 15-300 Connections, Water Users Community/Joint Works		

Parameter	Results	Units	Result Interpretation
<b>Parameter Interpretation</b>			
<b>Health</b>			
Total Coliform	< 1	100ml	No Result Interpretation
E. coli	< 1	100ml	No Result Interpretation

# Interior Health Authority

Phone Number: (250) 770-5540 Fax Number: 250-493-0041

## Drinking Water - Bacteriological

<b>Facility Information:</b> Missezula Lake Waterworks District Mel Berg Missezula Lake Princeton, BC V0X 1W0  Phone: 250-295-8880 Fax: 604-514-1034		<b>Report Date:</b> August 8, 2017 <b>Facility Number:</b> 13-105-00021 <b>Community:</b> OS Electoral Area H <b>Requisition Number:</b> 2007051500311 <b>Sample Date:</b> June 20, 2007 <b>Lab Sample ID:</b> 2440 <b>Taken By:</b> Ed Paulsen <b>Service Provider:</b> Rob Birtles
<b>Sample Site:</b> Distribution System <b>Sample Site Address:</b>		<b>Sample Site Code:</b> D04LAKCHL2
<b>On Boil Water Notice?</b> No		
<b>Facility Category:</b> Water System 15-300 Connections, Water Users Community/Joint Works		
<b>General Comments:</b> Sample temperature outside acceptable range. Results may not be valid.		

Parameter	Results	Units	Result Interpretation
<b>Parameter Interpretation</b>			
<b>Health</b>			
Total Coliform	< 1	100ml	No Result Interpretation
E. coli	< 1	100ml	No Result Interpretation

# Interior Health Authority

Phone Number: (250) 770-5540 Fax Number: 250-493-0041

## Drinking Water - Bacteriological

<b>Facility Information:</b> Missezula Lake Waterworks District Mel Berg Missezula Lake Princeton, BC V0X 1W0  <b>Phone:</b> 250-295-8880 <b>Fax:</b> 604-514-1034		<b>Report Date:</b> August 8, 2017 <b>Facility Number:</b> 13-105-00021 <b>Community:</b> OS Electoral Area H <b>Requisition Number:</b> 2007051500312 <b>Sample Date:</b> June 20, 2007 <b>Lab Sample ID:</b> 2441 <b>Taken By:</b> Ed Paulsen <b>Service Provider:</b> Rob Birtles
<b>Sample Site:</b> Distribution System <b>Sample Site Address:</b>	<b>Sample Site Code:</b> D01LAKCHL2	
<b>On Boil Water Notice?</b> No		
<b>Facility Category:</b> Water System 15-300 Connections, Water Users Community/Joint Works		
<b>General Comments:</b> Sample temperature outside acceptable range. Results may not be valid.		

Parameter	Results	Units	Result Interpretation
<b>Parameter Interpretation</b>			
<b>Health</b>			
Total Coliform	< 1	100ml	No Result Interpretation
E. coli	< 1	100ml	No Result Interpretation

# Interior Health Authority

Phone Number: (250) 770-5540 Fax Number: 250-493-0041

## Drinking Water - Bacteriological

<b>Facility Information:</b> Missezula Lake Waterworks District Mel Berg Missezula Lake Princeton, BC V0X 1W0  <b>Phone:</b> 250-295-8880 <b>Fax:</b> 604-514-1034		<b>Report Date:</b> August 8, 2017 <b>Facility Number:</b> 13-105-00021 <b>Community:</b> OS Electoral Area H <b>Requisition Number:</b> 2007061500076 <b>Sample Date:</b> July 11, 2007 <b>Lab Sample ID:</b> 3461 <b>Taken By:</b> Ed Paulsen <b>Service Provider:</b> Rob Birtles
<b>Sample Site:</b> Distribution System <b>Sample Site Address:</b>	<b>Sample Site Code:</b> D01LAKCHL2	
<b>On Boil Water Notice?</b> No		
<b>Facility Category:</b> Water System 15-300 Connections, Water Users Community/Joint Works		

Parameter	Results	Units	Result Interpretation
<b>Parameter Interpretation</b>			
<b>Health</b>			
Total Coliform	< 1	100ml	No Result Interpretation
E. coli	< 1	100ml	No Result Interpretation

# Interior Health Authority

Phone Number: (250) 770-5540 Fax Number: 250-493-0041

## Drinking Water - Bacteriological

<b>Facility Information:</b> Missezula Lake Waterworks District Mel Berg Missezula Lake Princeton, BC V0X 1W0  <b>Phone:</b> 250-295-8880 <b>Fax:</b> 604-514-1034		<b>Report Date:</b> August 8, 2017 <b>Facility Number:</b> 13-105-00021 <b>Community:</b> OS Electoral Area H <b>Requisition Number:</b> 2007061500075 <b>Sample Date:</b> July 11, 2007 <b>Lab Sample ID:</b> 3464 <b>Taken By:</b> Ed Paulsen <b>Service Provider:</b> Rob Birtles
<b>Sample Site:</b> Distribution System <b>Sample Site Address:</b>		<b>Sample Site Code:</b> D01LAKCHL2
<b>On Boil Water Notice?</b> No		
<b>Facility Category:</b> Water System 15-300 Connections, Water Users Community/Joint Works		

Parameter	Results	Units	Result Interpretation
<b>Parameter Interpretation</b>			
<b>Health</b>			
Total Coliform	< 1	100ml	No Result Interpretation
E. coli	< 1	100ml	No Result Interpretation

# Interior Health Authority

Phone Number: (250) 770-5540 Fax Number: 250-493-0041

## Drinking Water - Bacteriological

<b>Facility Information:</b> Missezula Lake Waterworks District Mel Berg Missezula Lake Princeton, BC V0X 1W0  <b>Phone:</b> 250-295-8880 <b>Fax:</b> 604-514-1034		<b>Report Date:</b> August 8, 2017 <b>Facility Number:</b> 13-105-00021 <b>Community:</b> OS Electoral Area H <b>Requisition Number:</b> 2007061500074 <b>Sample Date:</b> July 25, 2007 <b>Lab Sample ID:</b> 4117 <b>Taken By:</b> Ed Paulsen <b>Service Provider:</b> Rob Birtles
<b>Sample Site:</b> Distribution System <b>Sample Site Address:</b>	<b>Sample Site Code:</b> D01LAKCHL2	
<b>On Boil Water Notice?</b> No		
<b>Facility Category:</b> Water System 15-300 Connections, Water Users Community/Joint Works		

Parameter	Results	Units	Result Interpretation
<b>Parameter Interpretation</b>			
<b>Health</b>			
Total Coliform	< 1	100ml	No Result Interpretation
E. coli	< 1	100ml	No Result Interpretation



# Interior Health Authority

Phone Number: (250) 770-5540 Fax Number: 250-493-0041

## Drinking Water - Bacteriological

<b>Facility Information:</b> Missezula Lake Waterworks District Mel Berg Missezula Lake Princeton, BC V0X 1W0  <b>Phone:</b> 250-295-8880 <b>Fax:</b> 604-514-1034		<b>Report Date:</b> August 8, 2017 <b>Facility Number:</b> 13-105-00021 <b>Community:</b> OS Electoral Area H <b>Requisition Number:</b> 2007061500073 <b>Sample Date:</b> July 25, 2007 <b>Lab Sample ID:</b> 4118 <b>Taken By:</b> Ed Paulsen <b>Service Provider:</b> Rob Birtles
<b>Sample Site:</b> Distribution System <b>Sample Site Address:</b>	<b>Sample Site Code:</b> D01LAKCHL2	
<b>On Boil Water Notice?</b> No		
<b>Facility Category:</b> Water System 15-300 Connections, Water Users Community/Joint Works		

Parameter	Results	Units	Result Interpretation
<b>Parameter Interpretation</b>			
<b>Health</b>			
Total Coliform	< 1	100ml	No Result Interpretation
E. coli	< 1	100ml	No Result Interpretation

# Interior Health Authority

Phone Number: (250) 770-5540 Fax Number: 250-493-0041

## Drinking Water - Bacteriological

<b>Facility Information:</b> Missezula Lake Waterworks District Mel Berg Missezula Lake Princeton, BC V0X 1W0  <b>Phone:</b> 250-295-8880 <b>Fax:</b> 604-514-1034		<b>Report Date:</b> August 8, 2017 <b>Facility Number:</b> 13-105-00021 <b>Community:</b> OS Electoral Area H <b>Requisition Number:</b> 2007071600071 <b>Sample Date:</b> August 8, 2007 <b>Lab Sample ID:</b> 4772 <b>Taken By:</b> Ed Paulsen <b>Service Provider:</b> Rob Birtles
<b>Sample Site:</b> Distribution System <b>Sample Site Address:</b>	<b>Sample Site Code:</b> D01LAKCHL2	
<b>On Boil Water Notice?</b> No		
<b>Facility Category:</b> Water System 15-300 Connections, Water Users Community/Joint Works		

Parameter	Results	Units	Result Interpretation
<b>Parameter Interpretation</b>			
<b>Health</b>			
Total Coliform	< 1	100ml	No Result Interpretation
E. coli	< 1	100ml	No Result Interpretation

# Interior Health Authority

Phone Number: (250) 770-5540 Fax Number: 250-493-0041

## Drinking Water - Bacteriological

<b>Facility Information:</b> Missezula Lake Waterworks District Mel Berg Missezula Lake Princeton, BC V0X 1W0  <b>Phone:</b> 250-295-8880 <b>Fax:</b> 604-514-1034		<b>Report Date:</b> August 8, 2017 <b>Facility Number:</b> 13-105-00021 <b>Community:</b> OS Electoral Area H <b>Requisition Number:</b> 2007071600069 <b>Sample Date:</b> August 8, 2007 <b>Lab Sample ID:</b> 4774 <b>Taken By:</b> Ed Paulsen <b>Service Provider:</b> Rob Birtles
<b>Sample Site:</b> Distribution System <b>Sample Site Address:</b>	<b>Sample Site Code:</b> D01LAKCHL2	
<b>On Boil Water Notice?</b> No		
<b>Facility Category:</b> Water System 15-300 Connections, Water Users Community/Joint Works		

Parameter	Results	Units	Result Interpretation
<b>Parameter Interpretation</b>			
<b>Health</b>			
Total Coliform	< 1	100ml	No Result Interpretation
E. coli	< 1	100ml	No Result Interpretation

# Interior Health Authority

Phone Number: (250) 770-5540 Fax Number: 250-493-0041

## Drinking Water - Bacteriological

<b>Facility Information:</b> Missezula Lake Waterworks District Mel Berg Missezula Lake Princeton, BC V0X 1W0  <b>Phone:</b> 250-295-8880 <b>Fax:</b> 604-514-1034		<b>Report Date:</b> August 8, 2017 <b>Facility Number:</b> 13-105-00021 <b>Community:</b> OS Electoral Area H <b>Requisition Number:</b> 2007071600070 <b>Sample Date:</b> August 22, 2007 <b>Lab Sample ID:</b> 5474 <b>Taken By:</b> Ed Paulsen <b>Service Provider:</b> Rob Birtles
<b>Sample Site:</b> Distribution System <b>Sample Site Address:</b>	<b>Sample Site Code:</b> D01LAKCHL2	
<b>On Boil Water Notice?</b> No		
<b>Facility Category:</b> Water System 15-300 Connections, Water Users Community/Joint Works		
<b>General Comments:</b> Note: Sample Over 30 Hours Old. Results May Not Be Valid.		

Parameter	Results	Units	Result Interpretation
<b>Parameter Interpretation</b>			
<b>Health</b>			
Total Coliform	< 1	100ml	No Result Interpretation
E. coli	< 1	100ml	No Result Interpretation

# Interior Health Authority

Phone Number: (250) 770-5540 Fax Number: 250-493-0041

## Drinking Water - Bacteriological

<b>Facility Information:</b> Missezula Lake Waterworks District Mel Berg Missezula Lake Princeton, BC V0X 1W0  <b>Phone:</b> 250-295-8880 <b>Fax:</b> 604-514-1034		<b>Report Date:</b> August 8, 2017 <b>Facility Number:</b> 13-105-00021 <b>Community:</b> OS Electoral Area H <b>Requisition Number:</b> 2007071600072 <b>Sample Date:</b> August 22, 2007 <b>Lab Sample ID:</b> 5475 <b>Taken By:</b> Ed Paulsen <b>Service Provider:</b> Rob Birtles
<b>Sample Site:</b> Distribution System <b>Sample Site Address:</b>	<b>Sample Site Code:</b> D01LAKCHL2	
<b>On Boil Water Notice?</b> No		
<b>Facility Category:</b> Water System 15-300 Connections, Water Users Community/Joint Works		
<b>General Comments:</b> Note: Sample Over 30 Hours Old. Results May Not Be Valid.		

Parameter	Results	Units	Result Interpretation
<b>Parameter Interpretation</b>			
<b>Health</b>			
Total Coliform	< 1	100ml	No Result Interpretation
E. coli	< 1	100ml	No Result Interpretation

# Interior Health Authority

Phone Number: (250) 770-5540 Fax Number: 250-493-0041

## Drinking Water - Bacteriological

<b>Facility Information:</b>		<b>Report Date:</b>	August 8, 2017
Missezula Lake Waterworks District		<b>Facility Number:</b>	13-105-00021
Mel Berg		<b>Community:</b>	OS Electoral Area H
Missezula Lake		<b>Requisition Number:</b>	2007081500060
Princeton, BC V0X 1W0		<b>Sample Date:</b>	September 5, 2007
<b>Phone:</b> 250-295-8880	<b>Fax:</b> 604-514-1034	<b>Lab Sample ID:</b>	5871
		<b>Taken By:</b>	Ed Paulsen
		<b>Service Provider:</b>	Rob Birtles
<b>Sample Site:</b>	Distribution System	<b>Sample Site Code:</b>	D01LAKCHL2
<b>Sample Site Address:</b>			
<b>On Boil Water Notice?</b>	No		
<b>Facility Category:</b>	Water System 15-300 Connections, Water Users Community/Joint Works		

Parameter	Results	Units	Result Interpretation
<b>Parameter Interpretation</b>			
<b>Health</b>			
Total Coliform	< 1	100ml	No Result Interpretation
E. coli	< 1	100ml	No Result Interpretation

# Interior Health Authority

Phone Number: (250) 770-5540 Fax Number: 250-493-0041

## Drinking Water - Bacteriological

<b>Facility Information:</b>		<b>Report Date:</b>	August 8, 2017
Missezula Lake Waterworks District		<b>Facility Number:</b>	13-105-00021
Mel Berg		<b>Community:</b>	OS Electoral Area H
Missezula Lake		<b>Requisition Number:</b>	2007081500061
Princeton, BC V0X 1W0		<b>Sample Date:</b>	September 5, 2007
<b>Phone:</b> 250-295-8880	<b>Fax:</b> 604-514-1034	<b>Lab Sample ID:</b>	5874
		<b>Taken By:</b>	Ed Paulsen
		<b>Service Provider:</b>	Rob Birtles
<b>Sample Site:</b>	Distribution System	<b>Sample Site Code:</b>	D01LAKCHL2
<b>Sample Site Address:</b>			
<b>On Boil Water Notice?</b>	No		
<b>Facility Category:</b>	Water System 15-300 Connections, Water Users Community/Joint Works		

Parameter	Results	Units	Result Interpretation
<b>Parameter Interpretation</b>			
<b>Health</b>			
Total Coliform	< 1	100ml	No Result Interpretation
E. coli	< 1	100ml	No Result Interpretation



# Interior Health Authority

Phone Number: (250) 770-5540 Fax Number: 250-493-0041

## Drinking Water - Bacteriological

<b>Facility Information:</b> Missezula Lake Waterworks District Mel Berg Missezula Lake Princeton, BC V0X 1W0  <b>Phone:</b> 250-295-8880 <b>Fax:</b> 604-514-1034		<b>Report Date:</b> August 8, 2017 <b>Facility Number:</b> 13-105-00021 <b>Community:</b> OS Electoral Area H <b>Requisition Number:</b> 2007081500056 <b>Sample Date:</b> September 19, 2007 <b>Lab Sample ID:</b> 6294 <b>Taken By:</b> Ed Paulsen <b>Service Provider:</b> Rob Birtles
<b>Sample Site:</b> Distribution System <b>Sample Site Address:</b>	<b>Sample Site Code:</b> D03LAKCHL2	
<b>On Boil Water Notice?</b> No		
<b>Facility Category:</b> Water System 15-300 Connections, Water Users Community/Joint Works		

Parameter	Results	Units	Result Interpretation
<b>Parameter Interpretation</b>			
<b>Health</b>			
Total Coliform	< 1	100ml	No Result Interpretation
E. coli	< 1	100ml	No Result Interpretation

# Interior Health Authority

Phone Number: (250) 770-5540 Fax Number: 250-493-0041

## Drinking Water - Bacteriological

<b>Facility Information:</b> Missezula Lake Waterworks District Mel Berg Missezula Lake Princeton, BC V0X 1W0  <b>Phone:</b> 250-295-8880 <b>Fax:</b> 604-514-1034		<b>Report Date:</b> August 8, 2017 <b>Facility Number:</b> 13-105-00021 <b>Community:</b> OS Electoral Area H <b>Requisition Number:</b> 2007081500058 <b>Sample Date:</b> September 19, 2007 <b>Lab Sample ID:</b> 6297 <b>Taken By:</b> Ed Paulsen <b>Service Provider:</b> Rob Birtles
<b>Sample Site:</b> Distribution System <b>Sample Site Address:</b>	<b>Sample Site Code:</b> D01LAKCHL2	
<b>On Boil Water Notice?</b> No		
<b>Facility Category:</b> Water System 15-300 Connections, Water Users Community/Joint Works		

Parameter	Results	Units	Result Interpretation
<b>Parameter Interpretation</b>			
<b>Health</b>			
Total Coliform	< 1	100ml	No Result Interpretation
E. coli	< 1	100ml	No Result Interpretation

# Interior Health Authority

Phone Number: (250) 770-5540 Fax Number: 250-493-0041

## Drinking Water - Bacteriological

<b>Facility Information:</b> Missezula Lake Waterworks District Mel Berg Missezula Lake Princeton, BC V0X 1W0  <b>Phone:</b> 250-295-8880 <b>Fax:</b> 604-514-1034		<b>Report Date:</b> August 8, 2017 <b>Facility Number:</b> 13-105-00021 <b>Community:</b> OS Electoral Area H <b>Requisition Number:</b> 2007091700065 <b>Sample Date:</b> October 10, 2007 <b>Lab Sample ID:</b> 6882 <b>Taken By:</b> Ed Paulsen <b>Service Provider:</b> Rob Birtles
<b>Sample Site:</b> Distribution System <b>Sample Site Address:</b>	<b>Sample Site Code:</b> D01LAKCHL2	
<b>On Boil Water Notice?</b> No		
<b>Facility Category:</b> Water System 15-300 Connections, Water Users Community/Joint Works		

Parameter	Results	Units	Result Interpretation
<b>Parameter Interpretation</b>			
<b>Health</b>			
Total Coliform	< 1	100ml	No Result Interpretation
E. coli	< 1	100ml	No Result Interpretation

# Interior Health Authority

Phone Number: (250) 770-5540 Fax Number: 250-493-0041

## Drinking Water - Bacteriological

<b>Facility Information:</b> Missezula Lake Waterworks District Mel Berg Missezula Lake Princeton, BC V0X 1W0  Phone: 250-295-8880 Fax: 604-514-1034		<b>Report Date:</b> August 8, 2017 <b>Facility Number:</b> 13-105-00021 <b>Community:</b> OS Electoral Area H <b>Requisition Number:</b> 2007091700066 <b>Sample Date:</b> October 10, 2007 <b>Lab Sample ID:</b> 6884 <b>Taken By:</b> Ed Paulsen <b>Service Provider:</b> Rob Birtles	
<b>Sample Site:</b>	Distribution System	<b>Sample Site Code:</b>	D01LAKCHL2
<b>Sample Site Address:</b>			
<b>On Boil Water Notice?</b>	No		
<b>Facility Category:</b>	Water System 15-300 Connections, Water Users Community/Joint Works		

Parameter	Results	Units	Result Interpretation
<b>Parameter Interpretation</b>			
<b>Health</b>			
Total Coliform	< 1	100ml	No Result Interpretation
E. coli	< 1	100ml	No Result Interpretation

# Interior Health Authority

Phone Number: (250) 770-5540 Fax Number: 250-493-0041

## Drinking Water - Bacteriological

<b>Facility Information:</b> Missezula Lake Waterworks District Mel Berg Missezula Lake Princeton, BC V0X 1W0  <b>Phone:</b> 250-295-8880 <b>Fax:</b> 604-514-1034		<b>Report Date:</b> August 8, 2017 <b>Facility Number:</b> 13-105-00021 <b>Community:</b> OS Electoral Area H <b>Requisition Number:</b> 2007091700064 <b>Sample Date:</b> October 31, 2007 <b>Lab Sample ID:</b> 7356 <b>Taken By:</b> Ed Paulsen <b>Service Provider:</b> Rob Birtles
<b>Sample Site:</b> Distribution System <b>Sample Site Address:</b>	<b>Sample Site Code:</b> D01LAKCHL2	
<b>On Boil Water Notice?</b> No		
<b>Facility Category:</b> Water System 15-300 Connections, Water Users Community/Joint Works		

Parameter	Results	Units	Result Interpretation
<b>Parameter Interpretation</b>			
<b>Health</b>			
Total Coliform	< 1	100ml	No Result Interpretation
E. coli	< 1	100ml	No Result Interpretation

# Interior Health Authority

Phone Number: (250) 770-5540 Fax Number: 250-493-0041

## Drinking Water - Bacteriological

<b>Facility Information:</b> Missezula Lake Waterworks District Mel Berg Missezula Lake Princeton, BC V0X 1W0  <b>Phone:</b> 250-295-8880 <b>Fax:</b> 604-514-1034		<b>Report Date:</b> August 8, 2017 <b>Facility Number:</b> 13-105-00021 <b>Community:</b> OS Electoral Area H <b>Requisition Number:</b> 2007091700063 <b>Sample Date:</b> October 31, 2007 <b>Lab Sample ID:</b> 7357 <b>Taken By:</b> Ed Paulsen <b>Service Provider:</b> Rob Birtles
<b>Sample Site:</b> Distribution System <b>Sample Site Address:</b>	<b>Sample Site Code:</b> D01LAKCHL2	
<b>On Boil Water Notice?</b> No		
<b>Facility Category:</b> Water System 15-300 Connections, Water Users Community/Joint Works		

Parameter	Results	Units	Result Interpretation
<b>Parameter Interpretation</b>			
<b>Health</b>			
Total Coliform	< 1	100ml	No Result Interpretation
E. coli	< 1	100ml	No Result Interpretation

# Interior Health Authority

Phone Number: (250) 770-5540 Fax Number: 250-493-0041

## Drinking Water - Bacteriological

<b>Facility Information:</b> Missezula Lake Waterworks District Mel Berg Missezula Lake Princeton, BC V0X 1W0  <b>Phone:</b> 250-295-8880 <b>Fax:</b> 604-514-1034		<b>Report Date:</b> August 8, 2017 <b>Facility Number:</b> 13-105-00021 <b>Community:</b> OS Electoral Area H <b>Requisition Number:</b> 2007101500053 <b>Sample Date:</b> November 14, 2007 <b>Lab Sample ID:</b> 7678 <b>Taken By:</b> Ed Paulsen <b>Service Provider:</b> Rob Birtles
<b>Sample Site:</b> Distribution System <b>Sample Site Address:</b>	<b>Sample Site Code:</b> D01LAKCHL2	
<b>On Boil Water Notice?</b> No		
<b>Facility Category:</b> Water System 15-300 Connections, Water Users Community/Joint Works		

Parameter	Results	Units	Result Interpretation
<b>Parameter Interpretation</b>			
<b>Health</b>			
Total Coliform	< 1	100ml	No Result Interpretation
E. coli	< 1	100ml	No Result Interpretation

# Interior Health Authority

Phone Number: (250) 770-5540 Fax Number: 250-493-0041

## Drinking Water - Bacteriological

<b>Facility Information:</b> Missezula Lake Waterworks District Mel Berg Missezula Lake Princeton, BC V0X 1W0  <b>Phone:</b> 250-295-8880 <b>Fax:</b> 604-514-1034		<b>Report Date:</b> August 8, 2017 <b>Facility Number:</b> 13-105-00021 <b>Community:</b> OS Electoral Area H <b>Requisition Number:</b> 2007101500054 <b>Sample Date:</b> November 14, 2007 <b>Lab Sample ID:</b> 7680 <b>Taken By:</b> Ed Paulsen <b>Service Provider:</b> Rob Birtles
<b>Sample Site:</b> Distribution System <b>Sample Site Address:</b>	<b>Sample Site Code:</b> D01LAKCHL2	
<b>On Boil Water Notice?</b> No		
<b>Facility Category:</b> Water System 15-300 Connections, Water Users Community/Joint Works		

Parameter	Results	Units	Result Interpretation
<b>Parameter Interpretation</b>			
<b>Health</b>			
Total Coliform	< 1	100ml	No Result Interpretation
E. coli	< 1	100ml	No Result Interpretation



# Interior Health Authority

Phone Number: (250) 770-5540 Fax Number: 250-493-0041

## Drinking Water - Bacteriological

<b>Facility Information:</b> Missezula Lake Waterworks District Mel Berg Missezula Lake Princeton, BC V0X 1W0  <b>Phone:</b> 250-295-8880 <b>Fax:</b> 604-514-1034		<b>Report Date:</b> August 8, 2017 <b>Facility Number:</b> 13-105-00021 <b>Community:</b> OS Electoral Area H <b>Requisition Number:</b> 2007111500921 <b>Sample Date:</b> December 5, 2007 <b>Lab Sample ID:</b> 8168 <b>Taken By:</b> Ed Paulsen <b>Service Provider:</b> Rob Birtles
<b>Sample Site:</b> Distribution System <b>Sample Site Address:</b>	<b>Sample Site Code:</b> D01LAKCHL2	
<b>On Boil Water Notice?</b> No		
<b>Facility Category:</b> Water System 15-300 Connections, Water Users Community/Joint Works		

Parameter	Results	Units	Result Interpretation
<b>Parameter Interpretation</b>			
<b>Health</b>			
Total Coliform	< 1	100ml	No Result Interpretation
E. coli	< 1	100ml	No Result Interpretation

# Interior Health Authority

Phone Number: (250) 770-5540 Fax Number: 250-493-0041

## Drinking Water - Bacteriological

<b>Facility Information:</b> Missezula Lake Waterworks District Mel Berg Missezula Lake Princeton, BC V0X 1W0  <b>Phone:</b> 250-295-8880 <b>Fax:</b> 604-514-1034		<b>Report Date:</b> August 8, 2017 <b>Facility Number:</b> 13-105-00021 <b>Community:</b> OS Electoral Area H <b>Requisition Number:</b> 2007111500919 <b>Sample Date:</b> December 5, 2007 <b>Lab Sample ID:</b> 8169 <b>Taken By:</b> Ed Paulsen <b>Service Provider:</b> Rob Birtles
<b>Sample Site:</b> Distribution System <b>Sample Site Address:</b>	<b>Sample Site Code:</b> D01LAKCHL2	
<b>On Boil Water Notice?</b> No		
<b>Facility Category:</b> Water System 15-300 Connections, Water Users Community/Joint Works		

Parameter	Results	Units	Result Interpretation
<b>Parameter Interpretation</b>			
<b>Health</b>			
Total Coliform	< 1	100ml	No Result Interpretation
E. coli	< 1	100ml	No Result Interpretation

# Interior Health Authority

Phone Number: (250) 770-5540 Fax Number: 250-493-0041

## Drinking Water - Bacteriological

<b>Facility Information:</b> Missezula Lake Waterworks District Mel Berg Missezula Lake Princeton, BC V0X 1W0  <b>Phone:</b> 250-295-8880 <b>Fax:</b> 604-514-1034		<b>Report Date:</b> August 8, 2017 <b>Facility Number:</b> 13-105-00021 <b>Community:</b> OS Electoral Area H <b>Requisition Number:</b> 2007111500923 <b>Sample Date:</b> December 19, 2007 <b>Lab Sample ID:</b> 8481 <b>Taken By:</b> Ed Paulsen <b>Service Provider:</b> Rob Birtles
<b>Sample Site:</b> Distribution System <b>Sample Site Address:</b>	<b>Sample Site Code:</b> D01LAKCHL2	
<b>On Boil Water Notice?</b> No		
<b>Facility Category:</b> Water System 15-300 Connections, Water Users Community/Joint Works		

Parameter	Results	Units	Result Interpretation
<b>Parameter Interpretation</b>			
<b>Health</b>			
Total Coliform	< 1	100ml	No Result Interpretation
E. coli	< 1	100ml	No Result Interpretation

# Interior Health Authority

Phone Number: (250) 770-5540 Fax Number: 250-493-0041

## Drinking Water - Bacteriological

<b>Facility Information:</b> Missezula Lake Waterworks District Mel Berg Missezula Lake Princeton, BC V0X 1W0  <b>Phone:</b> 250-295-8880 <b>Fax:</b> 604-514-1034		<b>Report Date:</b> August 8, 2017 <b>Facility Number:</b> 13-105-00021 <b>Community:</b> OS Electoral Area H <b>Requisition Number:</b> 2007111500924 <b>Sample Date:</b> December 19, 2007 <b>Lab Sample ID:</b> 8482 <b>Taken By:</b> Ed Paulsen <b>Service Provider:</b> Rob Birtles
<b>Sample Site:</b> Distribution System <b>Sample Site Address:</b>	<b>Sample Site Code:</b> D01LAKCHL2	
<b>On Boil Water Notice?</b> No		
<b>Facility Category:</b> Water System 15-300 Connections, Water Users Community/Joint Works		

Parameter	Results	Units	Result Interpretation
<b>Parameter Interpretation</b>			
<b>Health</b>			
Total Coliform	< 1	100ml	No Result Interpretation
E. coli	< 1	100ml	No Result Interpretation

# Interior Health Authority

Phone Number: (250) 770-5540 Fax Number: 250-493-0041

## Drinking Water - Bacteriological

<b>Facility Information:</b> Missezula Lake Waterworks District Mel Berg Missezula Lake Princeton, BC V0X 1W0  <b>Phone:</b> 250-295-8880 <b>Fax:</b> 604-514-1034		<b>Report Date:</b> August 8, 2017 <b>Facility Number:</b> 13-105-00021 <b>Community:</b> OS Electoral Area H <b>Requisition Number:</b> 2007121400070 <b>Sample Date:</b> January 9, 2008 <b>Lab Sample ID:</b> 8794 <b>Taken By:</b> Ed Paulsen <b>Service Provider:</b> Rob Birtles
<b>Sample Site:</b> Distribution System <b>Sample Site Address:</b>	<b>Sample Site Code:</b> D01LAKCHL2	
<b>On Boil Water Notice?</b> No		
<b>Facility Category:</b> Water System 15-300 Connections, Water Users Community/Joint Works		

Parameter	Results	Units	Result Interpretation
<b>Parameter Interpretation</b>			
<b>Health</b>			
Total Coliform	< 1	100ml	No Result Interpretation
E. coli	< 1	100ml	No Result Interpretation

# Interior Health Authority

Phone Number: (250) 770-5540 Fax Number: 250-493-0041

## Drinking Water - Bacteriological

<b>Facility Information:</b> Missezula Lake Waterworks District Mel Berg Missezula Lake Princeton, BC V0X 1W0  <b>Phone:</b> 250-295-8880 <b>Fax:</b> 604-514-1034		<b>Report Date:</b> August 8, 2017 <b>Facility Number:</b> 13-105-00021 <b>Community:</b> OS Electoral Area H <b>Requisition Number:</b> 2007121400069 <b>Sample Date:</b> January 9, 2008 <b>Lab Sample ID:</b> 8795 <b>Taken By:</b> Ed Paulsen <b>Service Provider:</b> Rob Birtles
<b>Sample Site:</b> Distribution System <b>Sample Site Address:</b>	<b>Sample Site Code:</b> D01LAKCHL2	
<b>On Boil Water Notice?</b> No		
<b>Facility Category:</b> Water System 15-300 Connections, Water Users Community/Joint Works		

Parameter	Results	Units	Result Interpretation
<b>Parameter Interpretation</b>			
<b>Health</b>			
Total Coliform	< 1	100ml	No Result Interpretation
E. coli	< 1	100ml	No Result Interpretation

# Interior Health Authority

Phone Number: (250) 770-5540 Fax Number: 250-493-0041

## Drinking Water - Bacteriological

<b>Facility Information:</b> Missezula Lake Waterworks District Mel Berg Missezula Lake Princeton, BC V0X 1W0  <b>Phone:</b> 250-295-8880 <b>Fax:</b> 604-514-1034		<b>Report Date:</b> August 8, 2017 <b>Facility Number:</b> 13-105-00021 <b>Community:</b> OS Electoral Area H <b>Requisition Number:</b> 2007121400068 <b>Sample Date:</b> January 23, 2008 <b>Lab Sample ID:</b> 9092 <b>Taken By:</b> Ed Paulsen <b>Service Provider:</b> Rob Birtles
<b>Sample Site:</b> Distribution System <b>Sample Site Address:</b>	<b>Sample Site Code:</b> D01LAKCHL2	
<b>On Boil Water Notice?</b> No		
<b>Facility Category:</b> Water System 15-300 Connections, Water Users Community/Joint Works		

Parameter	Results	Units	Result Interpretation
<b>Parameter Interpretation</b>			
<b>Health</b>			
Total Coliform	< 1	100ml	No Result Interpretation
E. coli	< 1	100ml	No Result Interpretation

# Interior Health Authority

Phone Number: (250) 770-5540 Fax Number: 250-493-0041

## Drinking Water - Bacteriological

<b>Facility Information:</b> Missezula Lake Waterworks District Mel Berg Missezula Lake Princeton, BC V0X 1W0  <b>Phone:</b> 250-295-8880 <b>Fax:</b> 604-514-1034		<b>Report Date:</b> August 8, 2017 <b>Facility Number:</b> 13-105-00021 <b>Community:</b> OS Electoral Area H <b>Requisition Number:</b> 2007121400067 <b>Sample Date:</b> January 23, 2008 <b>Lab Sample ID:</b> 9095 <b>Taken By:</b> Ed Paulsen <b>Service Provider:</b> Rob Birtles
<b>Sample Site:</b> Distribution System <b>Sample Site Address:</b>	<b>Sample Site Code:</b> D01LAKCHL2	
<b>On Boil Water Notice?</b> No		
<b>Facility Category:</b> Water System 15-300 Connections, Water Users Community/Joint Works		

Parameter	Results	Units	Result Interpretation
<b>Parameter Interpretation</b>			
<b>Health</b>			
Total Coliform	< 1	100ml	No Result Interpretation
E. coli	< 1	100ml	No Result Interpretation



# Interior Health Authority

Phone Number: (250) 770-5540 Fax Number: 250-493-0041

## Drinking Water - Bacteriological

<b>Facility Information:</b> Missezula Lake Waterworks District Mel Berg Missezula Lake Princeton, BC V0X 1W0  <b>Phone:</b> 250-295-8880 <b>Fax:</b> 604-514-1034		<b>Report Date:</b> August 8, 2017 <b>Facility Number:</b> 13-105-00021 <b>Community:</b> OS Electoral Area H <b>Requisition Number:</b> 2008011500061 <b>Sample Date:</b> February 6, 2008 <b>Lab Sample ID:</b> 9440 <b>Taken By:</b> Ed Paulsen <b>Service Provider:</b> Rob Birtles
<b>Sample Site:</b> Distribution System <b>Sample Site Address:</b>	<b>Sample Site Code:</b> D01LAKCHL2	
<b>On Boil Water Notice?</b> No		
<b>Facility Category:</b> Water System 15-300 Connections, Water Users Community/Joint Works		

Parameter	Results	Units	Result Interpretation
<b>Parameter Interpretation</b>			
<b>Health</b>			
Total Coliform	< 1	100ml	No Result Interpretation
E. coli	< 1	100ml	No Result Interpretation

# Interior Health Authority

Phone Number: (250) 770-5540 Fax Number: 250-493-0041

## Drinking Water - Bacteriological

<b>Facility Information:</b> Missezula Lake Waterworks District Mel Berg Missezula Lake Princeton, BC V0X 1W0  <b>Phone:</b> 250-295-8880 <b>Fax:</b> 604-514-1034		<b>Report Date:</b> August 8, 2017 <b>Facility Number:</b> 13-105-00021 <b>Community:</b> OS Electoral Area H <b>Requisition Number:</b> 2008011500060 <b>Sample Date:</b> February 6, 2008 <b>Lab Sample ID:</b> 9442 <b>Taken By:</b> Ed Paulsen <b>Service Provider:</b> Rob Birtles
<b>Sample Site:</b> Distribution System <b>Sample Site Address:</b>	<b>Sample Site Code:</b> D01LAKCHL2	
<b>On Boil Water Notice?</b> No		
<b>Facility Category:</b> Water System 15-300 Connections, Water Users Community/Joint Works		

Parameter	Results	Units	Result Interpretation
<b>Parameter Interpretation</b>			
<b>Health</b>			
Total Coliform	< 1	100ml	No Result Interpretation
E. coli	< 1	100ml	No Result Interpretation

# Interior Health Authority

Phone Number: (250) 770-5540 Fax Number: 250-493-0041

## Drinking Water - Bacteriological

<b>Facility Information:</b> Missezula Lake Waterworks District Mel Berg Missezula Lake Princeton, BC V0X 1W0  <b>Phone:</b> 250-295-8880 <b>Fax:</b> 604-514-1034		<b>Report Date:</b> August 8, 2017 <b>Facility Number:</b> 13-105-00021 <b>Community:</b> OS Electoral Area H <b>Requisition Number:</b> 2008031400064 <b>Sample Date:</b> April 2, 2008 <b>Lab Sample ID:</b> 155 <b>Taken By:</b> Ed Paulsen <b>Service Provider:</b> Rob Birtles
<b>Sample Site:</b> Distribution System <b>Sample Site Address:</b>	<b>Sample Site Code:</b> D01LAKCHL2	
<b>On Boil Water Notice?</b> Yes	<b>Date of Initial Notice:</b> 2/7/2008	
<b>Facility Category:</b> Water System 15-300 Connections, Water Users Community/Joint Works		

Parameter	Results	Units	Result Interpretation
<b>Parameter Interpretation</b>			
<b>Health</b>			
Total Coliform	< 1	100ml	No Result Interpretation
E. coli	< 1	100ml	No Result Interpretation

# Interior Health Authority

Phone Number: (250) 770-5540 Fax Number: 250-493-0041

## Drinking Water - Bacteriological

<b>Facility Information:</b>		<b>Report Date:</b>	August 8, 2017
Missezula Lake Waterworks District		<b>Facility Number:</b>	13-105-00021
Mel Berg		<b>Community:</b>	OS Electoral Area H
Missezula Lake		<b>Requisition Number:</b>	2008031400065
Princeton, BC V0X 1W0		<b>Sample Date:</b>	April 2, 2008
<b>Phone:</b> 250-295-8880 <b>Fax:</b> 604-514-1034		<b>Lab Sample ID:</b>	156
		<b>Taken By:</b>	Ed Paulsen
		<b>Service Provider:</b>	Rob Birtles
<b>Sample Site:</b>	Distribution System	<b>Sample Site Code:</b>	D01LAKCHL2
<b>Sample Site Address:</b>			
<b>On Boil Water Notice?</b>	Yes	<b>Date of Initial Notice:</b>	2/7/2008
<b>Facility Category:</b>	Water System 15-300 Connections, Water Users Community/Joint Works		
<b>General Comments:</b>	Tower		

Parameter	Results	Units	Result Interpretation
<b>Parameter Interpretation</b>			
<b>Health</b>			
Total Coliform	< 1	100ml	No Result Interpretation
E. coli	< 1	100ml	No Result Interpretation
Background Growth > 200	> 200	CFU	Low Severity >0 *

999 = reported by laboratory. Background growth are micro-organisms that do not belong to the Coliform group. Their presence indicates stagnant water in the distribution system, a poor residual of disinfectant or the proliferation of iron or sulphur reducing bacteria.

Source: Guidelines for Canadian Drinking Water Quality

# Interior Health Authority

Phone Number: (250) 770-5540 Fax Number: 250-493-0041

## Drinking Water - Bacteriological

<b>Facility Information:</b> Missezula Lake Waterworks District Mel Berg Missezula Lake Princeton, BC V0X 1W0  Phone: 250-295-8880 Fax: 604-514-1034		<b>Report Date:</b> August 8, 2017 <b>Facility Number:</b> 13-105-00021 <b>Community:</b> OS Electoral Area H <b>Requisition Number:</b> 2008021500362 <b>Sample Date:</b> April 11, 2008 <b>Lab Sample ID:</b> 388 <b>Taken By:</b> Ed Paulsen <b>Service Provider:</b> Rob Birtles	
<b>Sample Site:</b>	Distribution System	<b>Sample Site Code:</b>	D01LAKCHL2
<b>Sample Site Address:</b>			
<b>On Boil Water Notice?</b>	Yes	<b>Date of Initial Notice:</b>	2/7/2008
<b>Facility Category:</b>	Water System 15-300 Connections, Water Users Community/Joint Works		

Parameter	Results	Units	Result Interpretation
<b>Parameter Interpretation</b>			
<b>Health</b>			
Total Coliform	< 1	100ml	No Result Interpretation
Total Coliform	< 1	100ml	No Result Interpretation
E. coli	< 1	100ml	No Result Interpretation
E. coli	< 1	100ml	No Result Interpretation

# Interior Health Authority

Phone Number: (250) 770-5540 Fax Number: 250-493-0041

## Drinking Water - Bacteriological

<b>Facility Information:</b>		<b>Report Date:</b>	August 8, 2017
Missezula Lake Waterworks District Mel Berg Missezula Lake Princeton, BC V0X 1W0		<b>Facility Number:</b>	13-105-00021
Phone: 250-295-8880 Fax: 604-514-1034		<b>Community:</b>	OS Electoral Area H
		<b>Requisition Number:</b>	2008021500361
		<b>Sample Date:</b>	April 11, 2008
		<b>Lab Sample ID:</b>	389
		<b>Taken By:</b>	Ed Paulsen
		<b>Service Provider:</b>	Rob Birtles
<b>Sample Site:</b>	Distribution System	<b>Sample Site Code:</b>	D01LAKCHL2
<b>Sample Site Address:</b>			
<b>On Boil Water Notice?</b>	Yes	<b>Date of Initial Notice:</b>	2/7/2008
<b>Facility Category:</b>	Water System 15-300 Connections, Water Users Community/Joint Works		
<b>General Comments:</b>	Tower		

Parameter	Results	Units	Result Interpretation
<b>Parameter Interpretation</b>			
<b>Health</b>			
Total Coliform	< 1	100ml	No Result Interpretation
Total Coliform	< 1	100ml	No Result Interpretation
E. coli	< 1	100ml	No Result Interpretation
E. coli	< 1	100ml	No Result Interpretation

# Interior Health Authority

Phone Number: (250) 770-5540 Fax Number: 250-493-0041

## Drinking Water - Bacteriological

<b>Facility Information:</b> Missezula Lake Waterworks District Mel Berg Missezula Lake Princeton, BC V0X 1W0  Phone: 250-295-8880 Fax: 604-514-1034		<b>Report Date:</b> August 8, 2017 <b>Facility Number:</b> 13-105-00021 <b>Community:</b> OS Electoral Area H <b>Requisition Number:</b> 2008021500363 <b>Sample Date:</b> April 30, 2008 <b>Lab Sample ID:</b> 796 <b>Taken By:</b> Ed Paulsen <b>Service Provider:</b> Rob Birtles	
<b>Sample Site:</b> Distribution System <b>Sample Site Address:</b>	<b>Sample Site Code:</b> D01LAKCHL2		
<b>On Boil Water Notice?</b> No			
<b>Facility Category:</b> Water System 15-300 Connections, Water Users Community/Joint Works			

Parameter	Results	Units	Result Interpretation
<b>Parameter Interpretation</b>			
<b>Health</b>			
Total Coliform	< 1	100ml	No Result Interpretation
E. coli	< 1	100ml	No Result Interpretation

# Interior Health Authority

Phone Number: (250) 770-5540 Fax Number: 250-493-0041

## Drinking Water - Bacteriological

<b>Facility Information:</b> Missezula Lake Waterworks District Mel Berg Missezula Lake Princeton, BC V0X 1W0  <b>Phone:</b> 250-295-8880 <b>Fax:</b> 604-514-1034		<b>Report Date:</b> August 8, 2017 <b>Facility Number:</b> 13-105-00021 <b>Community:</b> OS Electoral Area H <b>Requisition Number:</b> 2008021500360 <b>Sample Date:</b> April 30, 2008 <b>Lab Sample ID:</b> 798 <b>Taken By:</b> Ed Paulsend <b>Service Provider:</b> Rob Birtles
<b>Sample Site:</b> Distribution System <b>Sample Site Address:</b>	<b>Sample Site Code:</b> D01LAKCHL2	
<b>On Boil Water Notice?</b> No		
<b>Facility Category:</b> Water System 15-300 Connections, Water Users Community/Joint Works		

Parameter	Results	Units	Result Interpretation
<b>Parameter Interpretation</b>			
<b>Health</b>			
Total Coliform	< 1	100ml	No Result Interpretation
E. coli	< 1	100ml	No Result Interpretation



# Interior Health Authority

Phone Number: (250) 770-5540 Fax Number: 250-493-0041

## Drinking Water - Bacteriological

<b>Facility Information:</b> Missezula Lake Waterworks District Mel Berg Missezula Lake Princeton, BC V0X 1W0  <b>Phone:</b> 250-295-8880 <b>Fax:</b> 604-514-1034		<b>Report Date:</b> August 8, 2017 <b>Facility Number:</b> 13-105-00021 <b>Community:</b> OS Electoral Area H <b>Requisition Number:</b> 2008041500071 <b>Sample Date:</b> May 14, 2008 <b>Lab Sample ID:</b> 1178 <b>Taken By:</b> Ed Paulsen <b>Service Provider:</b> Rob Birtles
<b>Sample Site:</b> Distribution System <b>Sample Site Address:</b>	<b>Sample Site Code:</b> D01LAKCHL2	
<b>On Boil Water Notice?</b> No		
<b>Facility Category:</b> Water System 15-300 Connections, Water Users Community/Joint Works		
<b>General Comments:</b> Sample temperature outside acceptable range. Results may not be valid.		

Parameter	Results	Units	Result Interpretation
<b>Parameter Interpretation</b>			
<b>Health</b>			
Total Coliform	< 1	100ml	No Result Interpretation
E. coli	< 1	100ml	No Result Interpretation

# Interior Health Authority

Phone Number: (250) 770-5540 Fax Number: 250-493-0041

## Drinking Water - Bacteriological

<b>Facility Information:</b> Missezula Lake Waterworks District Mel Berg Missezula Lake Princeton, BC V0X 1W0  Phone: 250-295-8880 Fax: 604-514-1034		<b>Report Date:</b> August 8, 2017 <b>Facility Number:</b> 13-105-00021 <b>Community:</b> OS Electoral Area H <b>Requisition Number:</b> 2008041500072 <b>Sample Date:</b> May 14, 2008 <b>Lab Sample ID:</b> 1179 <b>Taken By:</b> Ed Paulsen <b>Service Provider:</b> Rob Birtles
<b>Sample Site:</b> Distribution System <b>Sample Site Address:</b>		<b>Sample Site Code:</b> D01LAKCHL2
<b>On Boil Water Notice?</b> No		
<b>Facility Category:</b> Water System 15-300 Connections, Water Users Community/Joint Works		
<b>General Comments:</b> Sample temperature outside acceptable range. Results may not be valid.		

Parameter	Results	Units	Result Interpretation
<b>Parameter Interpretation</b>			
<b>Health</b>			
Total Coliform	< 1	100ml	No Result Interpretation
E. coli	< 1	100ml	No Result Interpretation

# Interior Health Authority

Phone Number: (250) 770-5540 Fax Number: 250-493-0041

## Drinking Water - Bacteriological

<b>Facility Information:</b> Missezula Lake Waterworks District Mel Berg Missezula Lake Princeton, BC V0X 1W0  <b>Phone:</b> 250-295-8880 <b>Fax:</b> 604-514-1034		<b>Report Date:</b> August 8, 2017 <b>Facility Number:</b> 13-105-00021 <b>Community:</b> OS Electoral Area H <b>Requisition Number:</b> 2008051500064 <b>Sample Date:</b> June 4, 2008 <b>Lab Sample ID:</b> 1795 <b>Taken By:</b> Ed Paulsen <b>Service Provider:</b> Rob Birtles
<b>Sample Site:</b> Distribution System <b>Sample Site Address:</b>	<b>Sample Site Code:</b> D01LAKCHL2	
<b>On Boil Water Notice?</b> No		
<b>Facility Category:</b> Water System 15-300 Connections, Water Users Community/Joint Works		

Parameter	Results	Units	Result Interpretation
<b>Parameter Interpretation</b>			
<b>Health</b>			
Total Coliform	< 1	100ml	No Result Interpretation
Background Growth > 200	< 1	CFU	No Result Interpretation

# Interior Health Authority

Phone Number: (250) 770-5540 Fax Number: 250-493-0041

## Drinking Water - Bacteriological

<b>Facility Information:</b> Missezula Lake Waterworks District Mel Berg Missezula Lake Princeton, BC V0X 1W0  <b>Phone:</b> 250-295-8880 <b>Fax:</b> 604-514-1034		<b>Report Date:</b> August 8, 2017 <b>Facility Number:</b> 13-105-00021 <b>Community:</b> OS Electoral Area H <b>Requisition Number:</b> 2008051500062 <b>Sample Date:</b> June 4, 2008 <b>Lab Sample ID:</b> 1798 <b>Taken By:</b> Ed Paulsen <b>Service Provider:</b> Rob Birtles
<b>Sample Site:</b> Distribution System <b>Sample Site Address:</b>	<b>Sample Site Code:</b> D01LAKCHL2	
<b>On Boil Water Notice?</b> No		
<b>Facility Category:</b> Water System 15-300 Connections, Water Users Community/Joint Works		

Parameter	Results	Units	Result Interpretation
<b>Parameter Interpretation</b>			
<b>Health</b>			
Total Coliform	< 1	100ml	No Result Interpretation
E. coli	< 1	100ml	No Result Interpretation

# Interior Health Authority

Phone Number: (250) 770-5540 Fax Number: 250-493-0041

## Drinking Water - Bacteriological

<b>Facility Information:</b> Missezula Lake Waterworks District Mel Berg Missezula Lake Princeton, BC V0X 1W0  <b>Phone:</b> 250-295-8880 <b>Fax:</b> 604-514-1034		<b>Report Date:</b> August 8, 2017 <b>Facility Number:</b> 13-105-00021 <b>Community:</b> OS Electoral Area H <b>Requisition Number:</b> 2008051500067 <b>Sample Date:</b> June 18, 2008 <b>Lab Sample ID:</b> 2337 <b>Taken By:</b> Ed Paulsen <b>Service Provider:</b> Rob Birtles
<b>Sample Site:</b> Distribution System <b>Sample Site Address:</b>	<b>Sample Site Code:</b> D01LAKCHL2	
<b>On Boil Water Notice?</b> No		
<b>Facility Category:</b> Water System 15-300 Connections, Water Users Community/Joint Works		

Parameter	Results	Units	Result Interpretation
<b>Parameter Interpretation</b>			
<b>Health</b>			
Total Coliform	< 1	100ml	No Result Interpretation
E. coli	< 1	100ml	No Result Interpretation

# Interior Health Authority

Phone Number: (250) 770-5540 Fax Number: 250-493-0041

## Drinking Water - Bacteriological

<b>Facility Information:</b> Missezula Lake Waterworks District Mel Berg Missezula Lake Princeton, BC V0X 1W0  <b>Phone:</b> 250-295-8880 <b>Fax:</b> 604-514-1034		<b>Report Date:</b> August 8, 2017 <b>Facility Number:</b> 13-105-00021 <b>Community:</b> OS Electoral Area H <b>Requisition Number:</b> 2008051500066 <b>Sample Date:</b> June 18, 2008 <b>Lab Sample ID:</b> 2338 <b>Taken By:</b> Ed Paulsen <b>Service Provider:</b> Rob Birtles
<b>Sample Site:</b> Distribution System <b>Sample Site Address:</b>	<b>Sample Site Code:</b> D03LAKCHL2	
<b>On Boil Water Notice?</b> No		
<b>Facility Category:</b> Water System 15-300 Connections, Water Users Community/Joint Works		

Parameter	Results	Units	Result Interpretation
<b>Parameter Interpretation</b>			
<b>Health</b>			
Total Coliform	< 1	100ml	No Result Interpretation
E. coli	< 1	100ml	No Result Interpretation

# Interior Health Authority

Phone Number: (250) 770-5540 Fax Number: 250-493-0041

## Drinking Water - Bacteriological

<b>Facility Information:</b> Missezula Lake Waterworks District Mel Berg Missezula Lake Princeton, BC V0X 1W0  <b>Phone:</b> 250-295-8880 <b>Fax:</b> 604-514-1034		<b>Report Date:</b> August 8, 2017 <b>Facility Number:</b> 13-105-00021 <b>Community:</b> OS Electoral Area H <b>Requisition Number:</b> 2008061300162 <b>Sample Date:</b> July 2, 2008 <b>Lab Sample ID:</b> 2762 <b>Taken By:</b> Ed Paulsen <b>Service Provider:</b> Rob Birtles
<b>Sample Site:</b> Distribution System <b>Sample Site Address:</b>	<b>Sample Site Code:</b> D01LAKCHL2	
<b>On Boil Water Notice?</b> No		
<b>Facility Category:</b> Water System 15-300 Connections, Water Users Community/Joint Works		
<b>General Comments:</b> Tower. Sample temperature outside acceptable range. Results may not be valid.		

Parameter	Results	Units	Result Interpretation
<b>Parameter Interpretation</b>			
<b>Health</b>			
Total Coliform	< 1	100ml	No Result Interpretation
E. coli	< 1	100ml	No Result Interpretation

# Interior Health Authority

Phone Number: (250) 770-5540 Fax Number: 250-493-0041

## Drinking Water - Bacteriological

<b>Facility Information:</b> Missezula Lake Waterworks District Mel Berg Missezula Lake Princeton, BC V0X 1W0  <b>Phone:</b> 250-295-8880 <b>Fax:</b> 604-514-1034		<b>Report Date:</b> August 8, 2017 <b>Facility Number:</b> 13-105-00021 <b>Community:</b> OS Electoral Area H <b>Requisition Number:</b> 2008061300161 <b>Sample Date:</b> July 2, 2008 <b>Lab Sample ID:</b> 2763 <b>Taken By:</b> Ed Paulsen <b>Service Provider:</b> Rob Birtles
<b>Sample Site:</b> Distribution System <b>Sample Site Address:</b>	<b>Sample Site Code:</b> D01LAKCHL2	
<b>On Boil Water Notice?</b> No		
<b>Facility Category:</b> Water System 15-300 Connections, Water Users Community/Joint Works		
<b>General Comments:</b> Gate. Sample temperature outside acceptable range. Results may not be valid.		

Parameter	Results	Units	Result Interpretation
<b>Parameter Interpretation</b>			
<b>Health</b>			
Total Coliform	< 1	100ml	No Result Interpretation
E. coli	< 1	100ml	No Result Interpretation



# Interior Health Authority

Phone Number: (250) 770-5540 Fax Number: 250-493-0041

## Drinking Water - Bacteriological

<b>Facility Information:</b> Missezula Lake Waterworks District Mel Berg Missezula Lake Princeton, BC V0X 1W0  Phone: 250-295-8880 Fax: 604-514-1034		<b>Report Date:</b> August 8, 2017 <b>Facility Number:</b> 13-105-00021 <b>Community:</b> OS Electoral Area H <b>Requisition Number:</b> 2008011500058 <b>Sample Date:</b> July 15, 2008 <b>Lab Sample ID:</b> 3507 <b>Taken By:</b> Rob Birtles <b>Service Provider:</b> Rob Birtles
<b>Sample Site:</b> Distribution System <b>Sample Site Address:</b>		<b>Sample Site Code:</b> D01LAKCHL2
<b>On Boil Water Notice?</b> No		
<b>Facility Category:</b> Water System 15-300 Connections, Water Users Community/Joint Works		
<b>General Comments:</b> Tower #2		

Parameter	Results	Units	Result Interpretation
<b>Parameter Interpretation</b>			
<b>Health</b>			
Total Coliform	< 1	100ml	No Result Interpretation
E. coli	< 1	100ml	No Result Interpretation

# Interior Health Authority

Phone Number: (250) 770-5540 Fax Number: 250-493-0041

## Drinking Water - Bacteriological

<b>Facility Information:</b> Missezula Lake Waterworks District Mel Berg Missezula Lake Princeton, BC V0X 1W0  Phone: 250-295-8880 Fax: 604-514-1034		<b>Report Date:</b> August 8, 2017 <b>Facility Number:</b> 13-105-00021 <b>Community:</b> OS Electoral Area H <b>Requisition Number:</b> 200802131970005 <b>Sample Date:</b> July 15, 2008 <b>Lab Sample ID:</b> 3511 <b>Taken By:</b> Rob Birtles <b>Service Provider:</b> Rob Birtles
<b>Sample Site:</b> Distribution System <b>Sample Site Address:</b>		<b>Sample Site Code:</b> D01LAKCHL2
<b>On Boil Water Notice?</b> No		
<b>Facility Category:</b> Water System 15-300 Connections, Water Users Community/Joint Works		
<b>General Comments:</b> Gate #2		

Parameter	Results	Units	Result Interpretation
<b>Parameter Interpretation</b>			
<b>Health</b>			
Total Coliform	< 1	100ml	No Result Interpretation
E. coli	< 1	100ml	No Result Interpretation

# Interior Health Authority

Phone Number: (250) 770-5540 Fax Number: 250-493-0041

## Drinking Water - Bacteriological

<b>Facility Information:</b> Missezula Lake Waterworks District Mel Berg Missezula Lake Princeton, BC V0X 1W0  Phone: 250-295-8880 Fax: 604-514-1034		<b>Report Date:</b> August 8, 2017 <b>Facility Number:</b> 13-105-00021 <b>Community:</b> OS Electoral Area H <b>Requisition Number:</b> 200802131970006 <b>Sample Date:</b> July 15, 2008 <b>Lab Sample ID:</b> 3512 <b>Taken By:</b> Rob Birtles <b>Service Provider:</b> Rob Birtles
<b>Sample Site:</b> Distribution System <b>Sample Site Address:</b>		<b>Sample Site Code:</b> D01LAKCHL2
<b>On Boil Water Notice?</b> No		
<b>Facility Category:</b> Water System 15-300 Connections, Water Users Community/Joint Works		
<b>General Comments:</b> Gate #1		

Parameter	Results	Units	Result Interpretation
<b>Parameter Interpretation</b>			
<b>Health</b>			
Total Coliform	< 1	100ml	No Result Interpretation
E. coli	< 1	100ml	No Result Interpretation

# Interior Health Authority

Phone Number: (250) 770-5540 Fax Number: 250-493-0041

## Drinking Water - Bacteriological

<b>Facility Information:</b> Missezula Lake Waterworks District Mel Berg Missezula Lake Princeton, BC V0X 1W0  <b>Phone:</b> 250-295-8880 <b>Fax:</b> 604-514-1034		<b>Report Date:</b> August 8, 2017 <b>Facility Number:</b> 13-105-00021 <b>Community:</b> OS Electoral Area H <b>Requisition Number:</b> 2008011500059 <b>Sample Date:</b> July 15, 2008 <b>Lab Sample ID:</b> 3514 <b>Taken By:</b> Rob Birtles <b>Service Provider:</b> Rob Birtles
<b>Sample Site:</b> Distribution System <b>Sample Site Address:</b>	<b>Sample Site Code:</b> D01LAKCHL2	
<b>On Boil Water Notice?</b> No		
<b>Facility Category:</b> Water System 15-300 Connections, Water Users Community/Joint Works		
<b>General Comments:</b> Tower #1		

Parameter	Results	Units	Result Interpretation
<b>Parameter Interpretation</b>			
<b>Health</b>			
Total Coliform	< 1	100ml	No Result Interpretation
E. coli	< 1	100ml	No Result Interpretation

# Interior Health Authority

Phone Number: (250) 770-5540 Fax Number: 250-493-0041

## Drinking Water - Bacteriological

<b>Facility Information:</b> Missezula Lake Waterworks District Mel Berg Missezula Lake Princeton, BC V0X 1W0  Phone: 250-295-8880 Fax: 604-514-1034		<b>Report Date:</b> August 8, 2017 <b>Facility Number:</b> 13-105-00021 <b>Community:</b> OS Electoral Area H <b>Requisition Number:</b> 2008061300160 <b>Sample Date:</b> July 30, 2008 <b>Lab Sample ID:</b> 4192 <b>Taken By:</b> Ed Paulsend <b>Service Provider:</b> Rob Birtles
<b>Sample Site:</b> Distribution System <b>Sample Site Address:</b>		<b>Sample Site Code:</b> D01LAKCHL2
<b>On Boil Water Notice?</b> No		
<b>Facility Category:</b> Water System 15-300 Connections, Water Users Community/Joint Works		
<b>General Comments:</b> Tower		

Parameter	Results	Units	Result Interpretation
<b>Parameter Interpretation</b>			
<b>Health</b>			
Total Coliform	< 1	100ml	No Result Interpretation
E. coli	< 1	100ml	No Result Interpretation

# Interior Health Authority

Phone Number: (250) 770-5540 Fax Number: 250-493-0041

## Drinking Water - Bacteriological

<b>Facility Information:</b> Missezula Lake Waterworks District Mel Berg Missezula Lake Princeton, BC V0X 1W0  Phone: 250-295-8880 Fax: 604-514-1034		<b>Report Date:</b> August 8, 2017 <b>Facility Number:</b> 13-105-00021 <b>Community:</b> OS Electoral Area H <b>Requisition Number:</b> 2008061300159 <b>Sample Date:</b> July 30, 2008 <b>Lab Sample ID:</b> 4193 <b>Taken By:</b> Ed Paulsend <b>Service Provider:</b> Rob Birtles
<b>Sample Site:</b> Distribution System <b>Sample Site Address:</b>		<b>Sample Site Code:</b> D01LAKCHL2
<b>On Boil Water Notice?</b> No		
<b>Facility Category:</b> Water System 15-300 Connections, Water Users Community/Joint Works		
<b>General Comments:</b> Gate		

Parameter	Results	Units	Result Interpretation
<b>Parameter Interpretation</b>			
<b>Health</b>			
Total Coliform	< 1	100ml	No Result Interpretation
E. coli	< 1	100ml	No Result Interpretation

# Interior Health Authority

Phone Number: (250) 770-5540 Fax Number: 250-493-0041

## Drinking Water - Bacteriological

<b>Facility Information:</b> Missezula Lake Waterworks District Mel Berg Missezula Lake Princeton, BC V0X 1W0  Phone: 250-295-8880 Fax: 604-514-1034		<b>Report Date:</b> August 8, 2017 <b>Facility Number:</b> 13-105-00021 <b>Community:</b> OS Electoral Area H <b>Requisition Number:</b> 2008071500066 <b>Sample Date:</b> August 13, 2008 <b>Lab Sample ID:</b> 4818 <b>Taken By:</b> Ed Paulsend <b>Service Provider:</b> Rob Birtles
<b>Sample Site:</b> Distribution System <b>Sample Site Address:</b>		<b>Sample Site Code:</b> D01LAKCHL2
<b>On Boil Water Notice?</b> No		
<b>Facility Category:</b> Water System 15-300 Connections, Water Users Community/Joint Works		
<b>General Comments:</b> Gate		

Parameter	Results	Units	Result Interpretation
<b>Parameter Interpretation</b>			
<b>Health</b>			
Total Coliform	< 1	100ml	No Result Interpretation
E. coli	< 1	100ml	No Result Interpretation

# Interior Health Authority

Phone Number: (250) 770-5540 Fax Number: 250-493-0041

## Drinking Water - Bacteriological

<b>Facility Information:</b> Missezula Lake Waterworks District Mel Berg Missezula Lake Princeton, BC V0X 1W0  Phone: 250-295-8880 Fax: 604-514-1034		<b>Report Date:</b> August 8, 2017 <b>Facility Number:</b> 13-105-00021 <b>Community:</b> OS Electoral Area H <b>Requisition Number:</b> 2008071500067 <b>Sample Date:</b> August 13, 2008 <b>Lab Sample ID:</b> 4819 <b>Taken By:</b> Ed Paulsend <b>Service Provider:</b> Rob Birtles
<b>Sample Site:</b> Distribution System <b>Sample Site Address:</b>		<b>Sample Site Code:</b> D01LAKCHL2
<b>On Boil Water Notice?</b> No		
<b>Facility Category:</b> Water System 15-300 Connections, Water Users Community/Joint Works		
<b>General Comments:</b> Tower		

Parameter	Results	Units	Result Interpretation
<b>Parameter Interpretation</b>			
<b>Health</b>			
Total Coliform	< 1	100ml	No Result Interpretation
E. coli	< 1	100ml	No Result Interpretation



# Interior Health Authority

Phone Number: (250) 770-5540 Fax Number: 250-493-0041

## Drinking Water - Bacteriological

<b>Facility Information:</b> Missezula Lake Waterworks District Mel Berg Missezula Lake Princeton, BC V0X 1W0  <b>Phone:</b> 250-295-8880 <b>Fax:</b> 604-514-1034		<b>Report Date:</b> August 8, 2017 <b>Facility Number:</b> 13-105-00021 <b>Community:</b> OS Electoral Area H <b>Requisition Number:</b> 2008071500069 <b>Sample Date:</b> August 27, 2008 <b>Lab Sample ID:</b> 5444 <b>Taken By:</b> Ed Paulsend <b>Service Provider:</b> Rob Birtles
<b>Sample Site:</b> Distribution System <b>Sample Site Address:</b>	<b>Sample Site Code:</b> D01LAKCHL2	
<b>On Boil Water Notice?</b> No		
<b>Facility Category:</b> Water System 15-300 Connections, Water Users Community/Joint Works		
<b>General Comments:</b> Tower		

Parameter	Results	Units	Result Interpretation
<b>Parameter Interpretation</b>			
<b>Health</b>			
Total Coliform	< 1	100ml	No Result Interpretation
E. coli	< 1	100ml	No Result Interpretation

# Interior Health Authority

Phone Number: (250) 770-5540 Fax Number: 250-493-0041

## Drinking Water - Bacteriological

<b>Facility Information:</b> Missezula Lake Waterworks District Mel Berg Missezula Lake Princeton, BC V0X 1W0  <b>Phone:</b> 250-295-8880 <b>Fax:</b> 604-514-1034		<b>Report Date:</b> August 8, 2017 <b>Facility Number:</b> 13-105-00021 <b>Community:</b> OS Electoral Area H <b>Requisition Number:</b> 2008071500068 <b>Sample Date:</b> August 27, 2008 <b>Lab Sample ID:</b> 5445 <b>Taken By:</b> Ed Paulsend <b>Service Provider:</b> Rob Birtles
<b>Sample Site:</b> Distribution System <b>Sample Site Address:</b>	<b>Sample Site Code:</b> D01LAKCHL2	
<b>On Boil Water Notice?</b> No		
<b>Facility Category:</b> Water System 15-300 Connections, Water Users Community/Joint Works		
<b>General Comments:</b> Gate		

Parameter	Results	Units	Result Interpretation
<b>Parameter Interpretation</b>			
<b>Health</b>			
Total Coliform	< 1	100ml	No Result Interpretation
E. coli	< 1	100ml	No Result Interpretation

# Interior Health Authority

Phone Number: (250) 770-5540 Fax Number: 250-493-0041

## Drinking Water - Bacteriological

<b>Facility Information:</b> Missezula Lake Waterworks District Mel Berg Missezula Lake Princeton, BC V0X 1W0  Phone: 250-295-8880 Fax: 604-514-1034		<b>Report Date:</b> August 8, 2017 <b>Facility Number:</b> 13-105-00021 <b>Community:</b> OS Electoral Area H <b>Requisition Number:</b> 2008081500057 <b>Sample Date:</b> September 10, 2008 <b>Lab Sample ID:</b> None <b>Taken By:</b> Ed Paulsend <b>Service Provider:</b> Rob Birtles	
<b>Sample Site:</b>	Distribution System	<b>Sample Site Code:</b>	D01LAKCHL2
<b>Sample Site Address:</b>			
<b>On Boil Water Notice?</b>	No		
<b>Facility Category:</b>	Water System 15-300 Connections, Water Users Community/Joint Works		
<b>General Comments:</b>			
*Too old to process. Sample temperature outside acceptable range. Results may not be valid.			

Parameter	Results	Units	Result Interpretation
<b>Parameter Interpretation</b>			
<b>Health</b>			
Too Long in Transit	= 999	100ml	Negligible Severity >998 *
Sample was greater than 30 hours in transit and may or may not be tested as results are considered unreliable.			
Too Long in Transit	= 999	100ml	Negligible Severity >998 *
Sample was greater than 30 hours in transit and may or may not be tested as results are considered unreliable.			

# Interior Health Authority

Phone Number: (250) 770-5540 Fax Number: 250-493-0041

## Drinking Water - Bacteriological

<b>Facility Information:</b> Missezula Lake Waterworks District Mel Berg Missezula Lake Princeton, BC V0X 1W0  <b>Phone:</b> 250-295-8880 <b>Fax:</b> 604-514-1034		<b>Report Date:</b> August 8, 2017 <b>Facility Number:</b> 13-105-00021 <b>Community:</b> OS Electoral Area H <b>Requisition Number:</b> 2008081500054 <b>Sample Date:</b> September 24, 2008 <b>Lab Sample ID:</b> 6345 <b>Taken By:</b> Ed Paulsend <b>Service Provider:</b> Rob Birtles
<b>Sample Site:</b> Distribution System <b>Sample Site Address:</b>		<b>Sample Site Code:</b> D01LAKCHL2
<b>On Boil Water Notice?</b> No		
<b>Facility Category:</b> Water System 15-300 Connections, Water Users Community/Joint Works		

Parameter	Results	Units	Result Interpretation
<b>Parameter Interpretation</b>			
<b>Health</b>			
Total Coliform	< 1	100ml	No Result Interpretation
E. coli	< 1	100ml	No Result Interpretation

# Interior Health Authority

Phone Number: (250) 770-5540 Fax Number: 250-493-0041

## Drinking Water - Bacteriological

<b>Facility Information:</b> Missezula Lake Waterworks District Mel Berg Missezula Lake Princeton, BC V0X 1W0  <b>Phone:</b> 250-295-8880 <b>Fax:</b> 604-514-1034		<b>Report Date:</b> August 8, 2017 <b>Facility Number:</b> 13-105-00021 <b>Community:</b> OS Electoral Area H <b>Requisition Number:</b> 2008081500055 <b>Sample Date:</b> September 24, 2008 <b>Lab Sample ID:</b> 6347 <b>Taken By:</b> Ed Paulsen <b>Service Provider:</b> Rob Birtles
<b>Sample Site:</b> Distribution System <b>Sample Site Address:</b>	<b>Sample Site Code:</b> D01LAKCHL2	
<b>On Boil Water Notice?</b> No		
<b>Facility Category:</b> Water System 15-300 Connections, Water Users Community/Joint Works		

Parameter	Results	Units	Result Interpretation
<b>Parameter Interpretation</b>			
<b>Health</b>			
Total Coliform	< 1	100ml	No Result Interpretation
E. coli	< 1	100ml	No Result Interpretation

# Interior Health Authority

Phone Number: (250) 770-5540 Fax Number: 250-493-0041

## Drinking Water - Bacteriological

<b>Facility Information:</b> Missezula Lake Waterworks District Mel Berg Missezula Lake Princeton, BC V0X 1W0  Phone: 250-295-8880 Fax: 604-514-1034		<b>Report Date:</b> August 8, 2017 <b>Facility Number:</b> 13-105-00021 <b>Community:</b> OS Electoral Area H <b>Requisition Number:</b> 2008091500079 <b>Sample Date:</b> October 8, 2008 <b>Lab Sample ID:</b> 6756 <b>Taken By:</b> Ed Paulsen <b>Service Provider:</b> Rob Birtles	
<b>Sample Site:</b> Distribution System <b>Sample Site Address:</b>	<b>Sample Site Code:</b> D01LAKCHL2		
<b>On Boil Water Notice?</b> No			
<b>Facility Category:</b> Water System 15-300 Connections, Water Users Community/Joint Works			

Parameter	Results	Units	Result Interpretation
<b>Parameter Interpretation</b>			
<b>Health</b>			
Total Coliform	< 1	100ml	No Result Interpretation
E. coli	< 1	100ml	No Result Interpretation

# Interior Health Authority

Phone Number: (250) 770-5540 Fax Number: 250-493-0041

## Drinking Water - Bacteriological

<b>Facility Information:</b> Missezula Lake Waterworks District Mel Berg Missezula Lake Princeton, BC V0X 1W0  <b>Phone:</b> 250-295-8880 <b>Fax:</b> 604-514-1034		<b>Report Date:</b> August 8, 2017 <b>Facility Number:</b> 13-105-00021 <b>Community:</b> OS Electoral Area H <b>Requisition Number:</b> 2008091500078 <b>Sample Date:</b> October 8, 2008 <b>Lab Sample ID:</b> 6760 <b>Taken By:</b> Ed Paulsen <b>Service Provider:</b> Rob Birtles
<b>Sample Site:</b> Distribution System <b>Sample Site Address:</b>	<b>Sample Site Code:</b> D01LAKCHL2	
<b>On Boil Water Notice?</b> No		
<b>Facility Category:</b> Water System 15-300 Connections, Water Users Community/Joint Works		

Parameter	Results	Units	Result Interpretation
<b>Parameter Interpretation</b>			
<b>Health</b>			
Total Coliform	< 1	100ml	No Result Interpretation
E. coli	< 1	100ml	No Result Interpretation

# Interior Health Authority

Phone Number: (250) 770-5540 Fax Number: 250-493-0041

## Drinking Water - Bacteriological

<b>Facility Information:</b> Missezula Lake Waterworks District Mel Berg Missezula Lake Princeton, BC V0X 1W0  <b>Phone:</b> 250-295-8880 <b>Fax:</b> 604-514-1034		<b>Report Date:</b> August 8, 2017 <b>Facility Number:</b> 13-105-00021 <b>Community:</b> OS Electoral Area H <b>Requisition Number:</b> 2008091500076 <b>Sample Date:</b> October 22, 2008 <b>Lab Sample ID:</b> 7134 <b>Taken By:</b> Ed Paulsen <b>Service Provider:</b> Rob Birtles
<b>Sample Site:</b> Distribution System <b>Sample Site Address:</b>	<b>Sample Site Code:</b> D01LAKCHL2	
<b>On Boil Water Notice?</b> No		
<b>Facility Category:</b> Water System 15-300 Connections, Water Users Community/Joint Works		

Parameter	Results	Units	Result Interpretation
<b>Parameter Interpretation</b>			
<b>Health</b>			
Total Coliform	< 1	100ml	No Result Interpretation
E. coli	< 1	100ml	No Result Interpretation



# Interior Health Authority

Phone Number: (250) 770-5540 Fax Number: 250-493-0041

## Drinking Water - Bacteriological

<b>Facility Information:</b> Missezula Lake Waterworks District Mel Berg Missezula Lake Princeton, BC V0X 1W0  <b>Phone:</b> 250-295-8880 <b>Fax:</b> 604-514-1034		<b>Report Date:</b> August 8, 2017 <b>Facility Number:</b> 13-105-00021 <b>Community:</b> OS Electoral Area H <b>Requisition Number:</b> 2008091500077 <b>Sample Date:</b> October 22, 2008 <b>Lab Sample ID:</b> 7135 <b>Taken By:</b> Ed Paulsen <b>Service Provider:</b> Rob Birtles
<b>Sample Site:</b> Distribution System <b>Sample Site Address:</b>	<b>Sample Site Code:</b> D01LAKCHL2	
<b>On Boil Water Notice?</b> No		
<b>Facility Category:</b> Water System 15-300 Connections, Water Users Community/Joint Works		

Parameter	Results	Units	Result Interpretation
<b>Parameter Interpretation</b>			
<b>Health</b>			
Total Coliform	< 1	100ml	No Result Interpretation
E. coli	< 1	100ml	No Result Interpretation

# Interior Health Authority

Phone Number: (250) 770-5540 Fax Number: 250-493-0041

## Drinking Water - Bacteriological

<b>Facility Information:</b> Missezula Lake Waterworks District Mel Berg Missezula Lake Princeton, BC V0X 1W0  <b>Phone:</b> 250-295-8880 <b>Fax:</b> 604-514-1034		<b>Report Date:</b> August 8, 2017 <b>Facility Number:</b> 13-105-00021 <b>Community:</b> OS Electoral Area H <b>Requisition Number:</b> 2008101500059 <b>Sample Date:</b> November 5, 2008 <b>Lab Sample ID:</b> 7492 <b>Taken By:</b> Ed Paulsen <b>Service Provider:</b> Rob Birtles
<b>Sample Site:</b> Distribution System <b>Sample Site Address:</b>	<b>Sample Site Code:</b> D01LAKCHL2	
<b>On Boil Water Notice?</b> No		
<b>Facility Category:</b> Water System 15-300 Connections, Water Users Community/Joint Works		

Parameter	Results	Units	Result Interpretation
<b>Parameter Interpretation</b>			
<b>Health</b>			
Total Coliform	< 1	100ml	No Result Interpretation
E. coli	< 1	100ml	No Result Interpretation

# Interior Health Authority

Phone Number: (250) 770-5540 Fax Number: 250-493-0041

## Drinking Water - Bacteriological

<b>Facility Information:</b> Missezula Lake Waterworks District Mel Berg Missezula Lake Princeton, BC V0X 1W0  <b>Phone:</b> 250-295-8880 <b>Fax:</b> 604-514-1034		<b>Report Date:</b> August 8, 2017 <b>Facility Number:</b> 13-105-00021 <b>Community:</b> OS Electoral Area H <b>Requisition Number:</b> 2008101500058 <b>Sample Date:</b> November 5, 2008 <b>Lab Sample ID:</b> 7493 <b>Taken By:</b> Ed Paulsen <b>Service Provider:</b> Rob Birtles
<b>Sample Site:</b> Distribution System <b>Sample Site Address:</b>	<b>Sample Site Code:</b> D01LAKCHL2	
<b>On Boil Water Notice?</b> No		
<b>Facility Category:</b> Water System 15-300 Connections, Water Users Community/Joint Works		

Parameter	Results	Units	Result Interpretation
<b>Parameter Interpretation</b>			
<b>Health</b>			
Total Coliform	< 1	100ml	No Result Interpretation
E. coli	< 1	100ml	No Result Interpretation

# Interior Health Authority

Phone Number: (250) 770-5540 Fax Number: 250-493-0041

## Drinking Water - Bacteriological

<b>Facility Information:</b> Missezula Lake Waterworks District Mel Berg Missezula Lake Princeton, BC V0X 1W0  Phone: 250-295-8880 Fax: 604-514-1034		<b>Report Date:</b> August 8, 2017 <b>Facility Number:</b> 13-105-00021 <b>Community:</b> OS Electoral Area H <b>Requisition Number:</b> 2008101500057 <b>Sample Date:</b> November 19, 2008 <b>Lab Sample ID:</b> None <b>Taken By:</b> Ed Paulsen <b>Service Provider:</b> Rob Birtles
<b>Sample Site:</b> Distribution System <b>Sample Site Address:</b>		<b>Sample Site Code:</b> D01LAKCHL2
<b>On Boil Water Notice?</b> No		
<b>Facility Category:</b> Water System 15-300 Connections, Water Users Community/Joint Works		
<b>General Comments:</b> Sample is too old to process		

Parameter	Results	Units	Result Interpretation	
<b>Parameter Interpretation</b>				
<b>Health</b>				
Too Long in Transit Sample was greater than 30 hours in transit and may or may not be tested as results are considered unreliable.	= 999	100ml	Negligible Severity >998	*
Too Long in Transit Sample was greater than 30 hours in transit and may or may not be tested as results are considered unreliable.	= 999	100ml	Negligible Severity >998	*

# Interior Health Authority

Phone Number: (250) 770-5540 Fax Number: 250-493-0041

## Drinking Water - Bacteriological

<b>Facility Information:</b> Missezula Lake Waterworks District Mel Berg Missezula Lake Princeton, BC V0X 1W0  <b>Phone:</b> 250-295-8880 <b>Fax:</b> 604-514-1034		<b>Report Date:</b> August 8, 2017 <b>Facility Number:</b> 13-105-00021 <b>Community:</b> OS Electoral Area H <b>Requisition Number:</b> 2008111200055 <b>Sample Date:</b> December 3, 2008 <b>Lab Sample ID:</b> 8146 <b>Taken By:</b> Ed Paulsen <b>Service Provider:</b> Rob Birtles
<b>Sample Site:</b> Distribution System <b>Sample Site Address:</b>	<b>Sample Site Code:</b> D01LAKCHL2	
<b>On Boil Water Notice?</b> No		
<b>Facility Category:</b> Water System 15-300 Connections, Water Users Community/Joint Works		

Parameter	Results	Units	Result Interpretation
<b>Parameter Interpretation</b>			
<b>Health</b>			
Total Coliform	< 1	100ml	No Result Interpretation
E. coli	< 1	100ml	No Result Interpretation

# Interior Health Authority

Phone Number: (250) 770-5540 Fax Number: 250-493-0041

## Drinking Water - Bacteriological

<b>Facility Information:</b> Missezula Lake Waterworks District Mel Berg Missezula Lake Princeton, BC V0X 1W0  <b>Phone:</b> 250-295-8880 <b>Fax:</b> 604-514-1034		<b>Report Date:</b> August 8, 2017 <b>Facility Number:</b> 13-105-00021 <b>Community:</b> OS Electoral Area H <b>Requisition Number:</b> 2008111200056 <b>Sample Date:</b> December 3, 2008 <b>Lab Sample ID:</b> 8148 <b>Taken By:</b> Ed Paulsen <b>Service Provider:</b> Rob Birtles
<b>Sample Site:</b> Distribution System <b>Sample Site Address:</b>	<b>Sample Site Code:</b> D01LAKCHL2	
<b>On Boil Water Notice?</b> No		
<b>Facility Category:</b> Water System 15-300 Connections, Water Users Community/Joint Works		

Parameter	Results	Units	Result Interpretation
<b>Parameter Interpretation</b>			
<b>Health</b>			
Total Coliform	< 1	100ml	No Result Interpretation
E. coli	< 1	100ml	No Result Interpretation

# Interior Health Authority

Phone Number: (250) 770-5540 Fax Number: 250-493-0041

## Drinking Water - Bacteriological

<b>Facility Information:</b> Missezula Lake Waterworks District Mel Berg Missezula Lake Princeton, BC V0X 1W0  <b>Phone:</b> 250-295-8880 <b>Fax:</b> 604-514-1034		<b>Report Date:</b> August 8, 2017 <b>Facility Number:</b> 13-105-00021 <b>Community:</b> OS Electoral Area H <b>Requisition Number:</b> 2008111200054 <b>Sample Date:</b> December 17, 2008 <b>Lab Sample ID:</b> None <b>Taken By:</b> Ed Paulsen <b>Service Provider:</b> Rob Birtles
<b>Sample Site:</b> Distribution System <b>Sample Site Address:</b>	<b>Sample Site Code:</b> D01LAKCHL2	
<b>On Boil Water Notice?</b> No		
<b>Facility Category:</b> Water System 15-300 Connections, Water Users Community/Joint Works		
<b>General Comments:</b> *Sample is too old to process		

Parameter	Results	Units	Result Interpretation	
<b>Parameter Interpretation</b>				
<b>Health</b>				
Too Long in Transit Sample was greater than 30 hours in transit and may or may not be tested as results are considered unreliable.	= 999	100ml	Negligible Severity >998	*
Too Long in Transit Sample was greater than 30 hours in transit and may or may not be tested as results are considered unreliable.	= 999	100ml	Negligible Severity >998	*

# Interior Health Authority

Phone Number: (250) 770-5540 Fax Number: 250-493-0041

## Drinking Water - Bacteriological

<b>Facility Information:</b> Missezula Lake Waterworks District Mel Berg Missezula Lake Princeton, BC V0X 1W0  <b>Phone:</b> 250-295-8880 <b>Fax:</b> 604-514-1034		<b>Report Date:</b> August 8, 2017 <b>Facility Number:</b> 13-105-00021 <b>Community:</b> OS Electoral Area H <b>Requisition Number:</b> 2009011500054 <b>Sample Date:</b> February 25, 2009 <b>Lab Sample ID:</b> 9996 <b>Taken By:</b> Ed Paulsend <b>Service Provider:</b> Jacqueline Duncan
<b>Sample Site:</b> Distribution System <b>Sample Site Address:</b>	<b>Sample Site Code:</b> D01LAKCHL2	
<b>On Boil Water Notice?</b> No		
<b>Facility Category:</b> Water System 15-300 Connections, Water Users Community/Joint Works		

Parameter	Results	Units	Result Interpretation
<b>Parameter Interpretation</b>			
<b>Health</b>			
Total Coliform	< 1	100ml	No Result Interpretation
E. coli	< 1	100ml	No Result Interpretation



# Interior Health Authority

Phone Number: (250) 770-5540 Fax Number: 250-493-0041

## Drinking Water - Bacteriological

<b>Facility Information:</b> Missezula Lake Waterworks District Mel Berg Missezula Lake Princeton, BC V0X 1W0  <b>Phone:</b> 250-295-8880 <b>Fax:</b> 604-514-1034		<b>Report Date:</b> August 8, 2017 <b>Facility Number:</b> 13-105-00021 <b>Community:</b> OS Electoral Area H <b>Requisition Number:</b> 2009011500055 <b>Sample Date:</b> February 25, 2009 <b>Lab Sample ID:</b> 9997 <b>Taken By:</b> Ed Paulsend <b>Service Provider:</b> Jacqueline Duncan
<b>Sample Site:</b> Distribution System <b>Sample Site Address:</b>	<b>Sample Site Code:</b> D01LAKCHL2	
<b>On Boil Water Notice?</b> No		
<b>Facility Category:</b> Water System 15-300 Connections, Water Users Community/Joint Works		

Parameter	Results	Units	Result Interpretation
<b>Parameter Interpretation</b>			
<b>Health</b>			
Total Coliform	< 1	100ml	No Result Interpretation
E. coli	< 1	100ml	No Result Interpretation

# Interior Health Authority

Phone Number: (250) 770-5540 Fax Number: 250-493-0041

## Drinking Water - Bacteriological

<b>Facility Information:</b>		<b>Report Date:</b>	August 8, 2017
Missezula Lake Waterworks District		<b>Facility Number:</b>	13-105-00021
Mel Berg		<b>Community:</b>	OS Electoral Area H
Missezula Lake		<b>Requisition Number:</b>	2009021601051
Princeton, BC V0X 1W0		<b>Sample Date:</b>	March 11, 2009
<b>Phone:</b> 250-295-8880	<b>Fax:</b> 604-514-1034	<b>Lab Sample ID:</b>	10350
		<b>Taken By:</b>	Ed Paulsend
		<b>Service Provider:</b>	Jacqueline Duncan
<b>Sample Site:</b>	Distribution System	<b>Sample Site Code:</b>	D01LAKCHL2
<b>Sample Site Address:</b>			
<b>On Boil Water Notice?</b>	No		
<b>Facility Category:</b>	Water System 15-300 Connections, Water Users Community/Joint Works		

Parameter	Results	Units	Result Interpretation
<b>Parameter Interpretation</b>			
<b>Health</b>			
Total Coliform	< 1	100ml	No Result Interpretation
E. coli	< 1	100ml	No Result Interpretation

# Interior Health Authority

Phone Number: (250) 770-5540 Fax Number: 250-493-0041

## Drinking Water - Bacteriological

<b>Facility Information:</b> Missezula Lake Waterworks District Mel Berg Missezula Lake Princeton, BC V0X 1W0  <b>Phone:</b> 250-295-8880 <b>Fax:</b> 604-514-1034		<b>Report Date:</b> August 8, 2017 <b>Facility Number:</b> 13-105-00021 <b>Community:</b> OS Electoral Area H <b>Requisition Number:</b> 2009021601052 <b>Sample Date:</b> March 11, 2009 <b>Lab Sample ID:</b> 10351 <b>Taken By:</b> Ed Paulsend <b>Service Provider:</b> Jacqueline Duncan
<b>Sample Site:</b> Distribution System <b>Sample Site Address:</b>	<b>Sample Site Code:</b> D01LAKCHL2	
<b>On Boil Water Notice?</b> No		
<b>Facility Category:</b> Water System 15-300 Connections, Water Users Community/Joint Works		

Parameter	Results	Units	Result Interpretation
<b>Parameter Interpretation</b>			
<b>Health</b>			
Total Coliform	< 1	100ml	No Result Interpretation
E. coli	< 1	100ml	No Result Interpretation

# Interior Health Authority

Phone Number: (250) 770-5540 Fax Number: 250-493-0041

## Drinking Water - Bacteriological

<b>Facility Information:</b> Missezula Lake Waterworks District Mel Berg Missezula Lake Princeton, BC V0X 1W0  <b>Phone:</b> 250-295-8880 <b>Fax:</b> 604-514-1034		<b>Report Date:</b> August 8, 2017 <b>Facility Number:</b> 13-105-00021 <b>Community:</b> OS Electoral Area H <b>Requisition Number:</b> 2009021601050 <b>Sample Date:</b> March 25, 2009 <b>Lab Sample ID:</b> 10646 <b>Taken By:</b> Ed Paulsen <b>Service Provider:</b> Jacqueline Duncan
<b>Sample Site:</b> Distribution System <b>Sample Site Address:</b>	<b>Sample Site Code:</b> D01LAKCHL2	
<b>On Boil Water Notice?</b> No		
<b>Facility Category:</b> Water System 15-300 Connections, Water Users Community/Joint Works		

Parameter	Results	Units	Result Interpretation
<b>Parameter Interpretation</b>			
<b>Health</b>			
Total Coliform	< 1	100ml	No Result Interpretation
E. coli	< 1	100ml	No Result Interpretation

# Interior Health Authority

Phone Number: (250) 770-5540 Fax Number: 250-493-0041

## Drinking Water - Bacteriological

<b>Facility Information:</b> Missezula Lake Waterworks District Mel Berg Missezula Lake Princeton, BC V0X 1W0  <b>Phone:</b> 250-295-8880 <b>Fax:</b> 604-514-1034		<b>Report Date:</b> August 8, 2017 <b>Facility Number:</b> 13-105-00021 <b>Community:</b> OS Electoral Area H <b>Requisition Number:</b> 2009021601049 <b>Sample Date:</b> March 25, 2009 <b>Lab Sample ID:</b> 10647 <b>Taken By:</b> Ed Paulsen <b>Service Provider:</b> Jacqueline Duncan
<b>Sample Site:</b> Distribution System <b>Sample Site Address:</b>	<b>Sample Site Code:</b> D01LAKCHL2	
<b>On Boil Water Notice?</b> No		
<b>Facility Category:</b> Water System 15-300 Connections, Water Users Community/Joint Works		

Parameter	Results	Units	Result Interpretation
<b>Parameter Interpretation</b>			
<b>Health</b>			
Total Coliform	< 1	100ml	No Result Interpretation
E. coli	< 1	100ml	No Result Interpretation

# Interior Health Authority

Phone Number: (250) 770-5540 Fax Number: 250-493-0041

## Drinking Water - Bacteriological

<b>Facility Information:</b> Missezula Lake Waterworks District Mel Berg Missezula Lake Princeton, BC V0X 1W0  <b>Phone:</b> 250-295-8880 <b>Fax:</b> 604-514-1034		<b>Report Date:</b> August 8, 2017 <b>Facility Number:</b> 13-105-00021 <b>Community:</b> OS Electoral Area H <b>Requisition Number:</b> 2009031601056 <b>Sample Date:</b> April 8, 2009 <b>Lab Sample ID:</b> 307 <b>Taken By:</b> Bryan Berry <b>Service Provider:</b> Jacqueline Duncan
<b>Sample Site:</b> Distribution System <b>Sample Site Address:</b>	<b>Sample Site Code:</b> D01LAKCHL2	
<b>On Boil Water Notice?</b> No		
<b>Facility Category:</b> Water System 15-300 Connections, Water Users Community/Joint Works		

Parameter	Results	Units	Result Interpretation
<b>Parameter Interpretation</b>			
<b>Health</b>			
Total Coliform	< 1	100ml	No Result Interpretation
E. coli	< 1	100ml	No Result Interpretation

# Interior Health Authority

Phone Number: (250) 770-5540 Fax Number: 250-493-0041

## Drinking Water - Bacteriological

<b>Facility Information:</b> Missezula Lake Waterworks District Mel Berg Missezula Lake Princeton, BC V0X 1W0  <b>Phone:</b> 250-295-8880 <b>Fax:</b> 604-514-1034		<b>Report Date:</b> August 8, 2017 <b>Facility Number:</b> 13-105-00021 <b>Community:</b> OS Electoral Area H <b>Requisition Number:</b> 2009031601053 <b>Sample Date:</b> April 8, 2009 <b>Lab Sample ID:</b> 309 <b>Taken By:</b> Operator <b>Service Provider:</b> Jacqueline Duncan
<b>Sample Site:</b> Distribution System <b>Sample Site Address:</b>	<b>Sample Site Code:</b> D01LAKCHL2	
<b>On Boil Water Notice?</b> No		
<b>Facility Category:</b> Water System 15-300 Connections, Water Users Community/Joint Works		

Parameter	Results	Units	Result Interpretation
<b>Parameter Interpretation</b>			
<b>Health</b>			
Total Coliform	< 1	100ml	No Result Interpretation
E. coli	< 1	100ml	No Result Interpretation

# Interior Health Authority

Phone Number: (250) 770-5540 Fax Number: 250-493-0041

## Drinking Water - Bacteriological

<b>Facility Information:</b> Missezula Lake Waterworks District Mel Berg Missezula Lake Princeton, BC V0X 1W0  Phone: 250-295-8880 Fax: 604-514-1034		<b>Report Date:</b> August 8, 2017 <b>Facility Number:</b> 13-105-00021 <b>Community:</b> OS Electoral Area H <b>Requisition Number:</b> 2009031601054 <b>Sample Date:</b> April 15, 2009 <b>Lab Sample ID:</b> 443 <b>Taken By:</b> Mel Berg <b>Service Provider:</b> Jacqueline Duncan	
<b>Sample Site:</b>	Distribution System	<b>Sample Site Code:</b>	D01LAKCHL2
<b>Sample Site Address:</b>			
<b>On Boil Water Notice?</b>	No		
<b>Facility Category:</b>	Water System 15-300 Connections, Water Users Community/Joint Works		

Parameter	Results	Units	Result Interpretation
<b>Parameter Interpretation</b>			
<b>Health</b>			
Total Coliform	< 1	100ml	No Result Interpretation
E. coli	< 1	100ml	No Result Interpretation



# Interior Health Authority

Phone Number: (250) 770-5540 Fax Number: 250-493-0041

## Drinking Water - Bacteriological

<b>Facility Information:</b> Missezula Lake Waterworks District Mel Berg Missezula Lake Princeton, BC V0X 1W0  Phone: 250-295-8880 Fax: 604-514-1034		<b>Report Date:</b> August 8, 2017 <b>Facility Number:</b> 13-105-00021 <b>Community:</b> OS Electoral Area H <b>Requisition Number:</b> 2009031601055 <b>Sample Date:</b> April 15, 2009 <b>Lab Sample ID:</b> 444 <b>Taken By:</b> Mel Berg <b>Service Provider:</b> Jacqueline Duncan	
<b>Sample Site:</b>	Distribution System	<b>Sample Site Code:</b>	D01LAKCHL2
<b>Sample Site Address:</b>			
<b>On Boil Water Notice?</b>	No		
<b>Facility Category:</b>	Water System 15-300 Connections, Water Users Community/Joint Works		

Parameter	Results	Units	Result Interpretation
<b>Parameter Interpretation</b>			
<b>Health</b>			
Total Coliform	< 1	100ml	No Result Interpretation
E. coli	< 1	100ml	No Result Interpretation

# Interior Health Authority

Phone Number: (250) 770-5540 Fax Number: 250-493-0041

## Drinking Water - Bacteriological

<b>Facility Information:</b>		<b>Report Date:</b>	August 8, 2017
Missezula Lake Waterworks District		<b>Facility Number:</b>	13-105-00021
Mel Berg		<b>Community:</b>	OS Electoral Area H
Missezula Lake		<b>Requisition Number:</b>	2009041501059
Princeton, BC V0X 1W0		<b>Sample Date:</b>	April 29, 2009
<b>Phone:</b> 250-295-8880	<b>Fax:</b> 604-514-1034	<b>Lab Sample ID:</b>	790
		<b>Taken By:</b>	Mel Berg
		<b>Service Provider:</b>	Jacqueline Duncan
<b>Sample Site:</b>	Distribution System	<b>Sample Site Code:</b>	D01LAKCHL2
<b>Sample Site Address:</b>			
<b>On Boil Water Notice?</b>	No		
<b>Facility Category:</b>	Water System 15-300 Connections, Water Users Community/Joint Works		

Parameter	Results	Units	Result Interpretation
<b>Parameter Interpretation</b>			
<b>Health</b>			
Total Coliform	< 1	100ml	No Result Interpretation
E. coli	< 1	100ml	No Result Interpretation

# Interior Health Authority

Phone Number: (250) 770-5540 Fax Number: 250-493-0041

## Drinking Water - Bacteriological

<b>Facility Information:</b>		<b>Report Date:</b>	August 8, 2017
Missezula Lake Waterworks District		<b>Facility Number:</b>	13-105-00021
Mel Berg		<b>Community:</b>	OS Electoral Area H
Missezula Lake		<b>Requisition Number:</b>	2009041501060
Princeton, BC V0X 1W0		<b>Sample Date:</b>	April 29, 2009
<b>Phone:</b> 250-295-8880	<b>Fax:</b> 604-514-1034	<b>Lab Sample ID:</b>	793
		<b>Taken By:</b>	Mel Berg
		<b>Service Provider:</b>	Jacqueline Duncan
<b>Sample Site:</b>	Distribution System	<b>Sample Site Code:</b>	D01LAKCHL2
<b>Sample Site Address:</b>			
<b>On Boil Water Notice?</b>	No		
<b>Facility Category:</b>	Water System 15-300 Connections, Water Users Community/Joint Works		

Parameter	Results	Units	Result Interpretation
<b>Parameter Interpretation</b>			
<b>Health</b>			
Total Coliform	< 1	100ml	No Result Interpretation
E. coli	< 1	100ml	No Result Interpretation

# Interior Health Authority

Phone Number: (250) 770-5540 Fax Number: 250-493-0041

## Drinking Water - Bacteriological

<b>Facility Information:</b> Missezula Lake Waterworks District Mel Berg Missezula Lake Princeton, BC V0X 1W0  <b>Phone:</b> 250-295-8880 <b>Fax:</b> 604-514-1034		<b>Report Date:</b> August 8, 2017 <b>Facility Number:</b> 13-105-00021 <b>Community:</b> OS Electoral Area H <b>Requisition Number:</b> 2009041501057 <b>Sample Date:</b> May 11, 2009 <b>Lab Sample ID:</b> A9WW023771 <b>Taken By:</b> Operator <b>Service Provider:</b> Jacqueline Duncan
<b>Sample Site:</b> Distribution System <b>Sample Site Address:</b>	<b>Sample Site Code:</b> D01LAKCHL2	
<b>On Boil Water Notice?</b> No		
<b>Facility Category:</b> Water System 15-300 Connections, Water Users Community/Joint Works		

Parameter	Results	Units	Result Interpretation
<b>Parameter Interpretation</b>			
<b>Health</b>			
Total Coliform	< 1	100ml	No Result Interpretation
E. coli	< 1	100ml	No Result Interpretation

# Interior Health Authority

Phone Number: (250) 770-5540 Fax Number: 250-493-0041

## Drinking Water - Bacteriological

<b>Facility Information:</b> Missezula Lake Waterworks District Mel Berg Missezula Lake Princeton, BC V0X 1W0  <b>Phone:</b> 250-295-8880 <b>Fax:</b> 604-514-1034		<b>Report Date:</b> August 8, 2017 <b>Facility Number:</b> 13-105-00021 <b>Community:</b> OS Electoral Area H <b>Requisition Number:</b> 2009041501058 <b>Sample Date:</b> May 11, 2009 <b>Lab Sample ID:</b> A9WW023772 <b>Taken By:</b> Operator <b>Service Provider:</b> Jacqueline Duncan
<b>Sample Site:</b> Distribution System <b>Sample Site Address:</b>	<b>Sample Site Code:</b> D01LAKCHL2	
<b>On Boil Water Notice?</b> No		
<b>Facility Category:</b> Water System 15-300 Connections, Water Users Community/Joint Works		

Parameter	Results	Units	Result Interpretation
<b>Parameter Interpretation</b>			
<b>Health</b>			
Total Coliform	< 1	100ml	No Result Interpretation
E. coli	< 1	100ml	No Result Interpretation

# Interior Health Authority

Phone Number: (250) 770-5540 Fax Number: 250-493-0041

## Drinking Water - Bacteriological

<b>Facility Information:</b> Missezula Lake Waterworks District Mel Berg Missezula Lake Princeton, BC V0X 1W0  <b>Phone:</b> 250-295-8880 <b>Fax:</b> 604-514-1034		<b>Report Date:</b> August 8, 2017 <b>Facility Number:</b> 13-105-00021 <b>Community:</b> OS Electoral Area H <b>Requisition Number:</b> 2009051501056 <b>Sample Date:</b> May 27, 2009 <b>Lab Sample ID:</b> 1603 <b>Taken By:</b> Operator <b>Service Provider:</b> Jacqueline Duncan
<b>Sample Site:</b> Distribution System <b>Sample Site Address:</b>	<b>Sample Site Code:</b> D01LAKCHL2	
<b>On Boil Water Notice?</b> No		
<b>Facility Category:</b> Water System 15-300 Connections, Water Users Community/Joint Works		
<b>General Comments:</b> Tower		

Parameter	Results	Units	Result Interpretation
<b>Parameter Interpretation</b>			
<b>Health</b>			
Total Coliform	< 1	100ml	No Result Interpretation
E. coli	< 1	100ml	No Result Interpretation

# Interior Health Authority

Phone Number: (250) 770-5540 Fax Number: 250-493-0041

## Drinking Water - Bacteriological

<b>Facility Information:</b>		<b>Report Date:</b>	August 8, 2017
Missezula Lake Waterworks District		<b>Facility Number:</b>	13-105-00021
Mel Berg		<b>Community:</b>	OS Electoral Area H
Missezula Lake		<b>Requisition Number:</b>	2009051501055
Princeton, BC V0X 1W0		<b>Sample Date:</b>	May 27, 2009
<b>Phone:</b> 250-295-8880	<b>Fax:</b> 604-514-1034	<b>Lab Sample ID:</b>	1605
		<b>Taken By:</b>	Operator
		<b>Service Provider:</b>	Jacqueline Duncan
<b>Sample Site:</b>	Distribution System	<b>Sample Site Code:</b>	D01LAKCHL2
<b>Sample Site Address:</b>			
<b>On Boil Water Notice?</b>	No		
<b>Facility Category:</b>	Water System 15-300 Connections, Water Users Community/Joint Works		
<b>General Comments:</b>	Gate		

Parameter	Results	Units	Result Interpretation
<b>Parameter Interpretation</b>			
<b>Health</b>			
Total Coliform	< 1	100ml	No Result Interpretation
E. coli	< 1	100ml	No Result Interpretation

# Interior Health Authority

Phone Number: (250) 770-5540 Fax Number: 250-493-0041

## Drinking Water - Bacteriological

<b>Facility Information:</b> Missezula Lake Waterworks District Mel Berg Missezula Lake Princeton, BC V0X 1W0  <b>Phone:</b> 250-295-8880 <b>Fax:</b> 604-514-1034		<b>Report Date:</b> August 8, 2017 <b>Facility Number:</b> 13-105-00021 <b>Community:</b> OS Electoral Area H <b>Requisition Number:</b> 2009051501058 <b>Sample Date:</b> June 10, 2009 <b>Lab Sample ID:</b> 2204 <b>Taken By:</b> William Sawchuk <b>Service Provider:</b> Jacqueline Duncan
<b>Sample Site:</b> Distribution System <b>Sample Site Address:</b>	<b>Sample Site Code:</b> D01LAKCHL2	
<b>On Boil Water Notice?</b> No		
<b>Facility Category:</b> Water System 15-300 Connections, Water Users Community/Joint Works		

Parameter	Results	Units	Result Interpretation
<b>Parameter Interpretation</b>			
<b>Health</b>			
Total Coliform	< 1	100ml	No Result Interpretation
E. coli	< 1	100ml	No Result Interpretation



# Interior Health Authority

Phone Number: (250) 770-5540 Fax Number: 250-493-0041

## Drinking Water - Bacteriological

<b>Facility Information:</b>		<b>Report Date:</b>	August 8, 2017
Missezula Lake Waterworks District		<b>Facility Number:</b>	13-105-00021
Mel Berg		<b>Community:</b>	OS Electoral Area H
Missezula Lake		<b>Requisition Number:</b>	2009051501057
Princeton, BC V0X 1W0		<b>Sample Date:</b>	June 10, 2009
<b>Phone:</b> 250-295-8880	<b>Fax:</b> 604-514-1034	<b>Lab Sample ID:</b>	2205
		<b>Taken By:</b>	William Sawchuk
		<b>Service Provider:</b>	Jacqueline Duncan
<b>Sample Site:</b>	Distribution System	<b>Sample Site Code:</b>	D01LAKCHL2
<b>Sample Site Address:</b>			
<b>On Boil Water Notice?</b>	No		
<b>Facility Category:</b>	Water System 15-300 Connections, Water Users Community/Joint Works		

Parameter	Results	Units	Result Interpretation
<b>Parameter Interpretation</b>			
<b>Health</b>			
Total Coliform	< 1	100ml	No Result Interpretation
E. coli	< 1	100ml	No Result Interpretation

# Interior Health Authority

Phone Number: (250) 770-5540 Fax Number: 250-493-0041

## Drinking Water - Bacteriological

<b>Facility Information:</b> Missezula Lake Waterworks District Mel Berg Missezula Lake Princeton, BC V0X 1W0  <b>Phone:</b> 250-295-8880 <b>Fax:</b> 604-514-1034		<b>Report Date:</b> August 8, 2017 <b>Facility Number:</b> 13-105-00021 <b>Community:</b> OS Electoral Area H <b>Requisition Number:</b> 2008121500060 <b>Sample Date:</b> June 24, 2009 <b>Lab Sample ID:</b> 2862 <b>Taken By:</b> William Sawchuk <b>Service Provider:</b> Jacqueline Duncan
<b>Sample Site:</b> Distribution System <b>Sample Site Address:</b>	<b>Sample Site Code:</b> D03LAKCHL2	
<b>On Boil Water Notice?</b> No		
<b>Facility Category:</b> Water System 15-300 Connections, Water Users Community/Joint Works		

Parameter	Results	Units	Result Interpretation
<b>Parameter Interpretation</b>			
<b>Health</b>			
Total Coliform	< 1	100ml	No Result Interpretation
E. coli	< 1	100ml	No Result Interpretation

# Interior Health Authority

Phone Number: (250) 770-5540 Fax Number: 250-493-0041

## Drinking Water - Bacteriological

<b>Facility Information:</b> Missezula Lake Waterworks District Mel Berg Missezula Lake Princeton, BC V0X 1W0  <b>Phone:</b> 250-295-8880 <b>Fax:</b> 604-514-1034		<b>Report Date:</b> August 8, 2017 <b>Facility Number:</b> 13-105-00021 <b>Community:</b> OS Electoral Area H <b>Requisition Number:</b> 2008121500059 <b>Sample Date:</b> June 24, 2009 <b>Lab Sample ID:</b> 2864 <b>Taken By:</b> William Sawchuk <b>Service Provider:</b> Jacqueline Duncan
<b>Sample Site:</b> Distribution System <b>Sample Site Address:</b>	<b>Sample Site Code:</b> D01LAKCHL2	
<b>On Boil Water Notice?</b> No		
<b>Facility Category:</b> Water System 15-300 Connections, Water Users Community/Joint Works		

Parameter	Results	Units	Result Interpretation
<b>Parameter Interpretation</b>			
<b>Health</b>			
Total Coliform	< 1	100ml	No Result Interpretation
E. coli	< 1	100ml	No Result Interpretation

# Interior Health Authority

Phone Number: (250) 770-5540 Fax Number: 250-493-0041

## Drinking Water - Bacteriological

<b>Facility Information:</b>		<b>Report Date:</b>	August 8, 2017
Missezula Lake Waterworks District		<b>Facility Number:</b>	13-105-00021
Mel Berg		<b>Community:</b>	OS Electoral Area H
Missezula Lake		<b>Requisition Number:</b>	2009061500171
Princeton, BC V0X 1W0		<b>Sample Date:</b>	July 8, 2009
<b>Phone:</b> 250-295-8880	<b>Fax:</b> 604-514-1034	<b>Lab Sample ID:</b>	3403
		<b>Taken By:</b>	William Sawchuk
		<b>Service Provider:</b>	Jacqueline Duncan
<b>Sample Site:</b>	Distribution System	<b>Sample Site Code:</b>	D04LAKCHL2
<b>Sample Site Address:</b>			
<b>On Boil Water Notice?</b>	No		
<b>Facility Category:</b>	Water System 15-300 Connections, Water Users Community/Joint Works		

Parameter	Results	Units	Result Interpretation
<b>Parameter Interpretation</b>			
<b>Health</b>			
Total Coliform	< 1	100ml	No Result Interpretation
E. coli	< 1	100ml	No Result Interpretation

# Interior Health Authority

Phone Number: (250) 770-5540 Fax Number: 250-493-0041

## Drinking Water - Bacteriological

<b>Facility Information:</b> Missezula Lake Waterworks District Mel Berg Missezula Lake Princeton, BC V0X 1W0  <b>Phone:</b> 250-295-8880 <b>Fax:</b> 604-514-1034		<b>Report Date:</b> August 8, 2017 <b>Facility Number:</b> 13-105-00021 <b>Community:</b> OS Electoral Area H <b>Requisition Number:</b> 2009061500170 <b>Sample Date:</b> July 8, 2009 <b>Lab Sample ID:</b> 3405 <b>Taken By:</b> William Sawchuk <b>Service Provider:</b> Jacqueline Duncan
<b>Sample Site:</b> Distribution System <b>Sample Site Address:</b>	<b>Sample Site Code:</b> D03LAKCHL2	
<b>On Boil Water Notice?</b> No		
<b>Facility Category:</b> Water System 15-300 Connections, Water Users Community/Joint Works		

Parameter	Results	Units	Result Interpretation
<b>Parameter Interpretation</b>			
<b>Health</b>			
Total Coliform	< 1	100ml	No Result Interpretation
E. coli	< 1	100ml	No Result Interpretation

# Interior Health Authority

Phone Number: (250) 770-5540 Fax Number: 250-493-0041

## Drinking Water - Bacteriological

<b>Facility Information:</b> Missezula Lake Waterworks District Mel Berg Missezula Lake Princeton, BC V0X 1W0  <b>Phone:</b> 250-295-8880 <b>Fax:</b> 604-514-1034		<b>Report Date:</b> August 8, 2017 <b>Facility Number:</b> 13-105-00021 <b>Community:</b> OS Electoral Area H <b>Requisition Number:</b> 2009061500168 <b>Sample Date:</b> July 22, 2009 <b>Lab Sample ID:</b> 4198 <b>Taken By:</b> William Sawchuk <b>Service Provider:</b> Jacqueline Duncan
<b>Sample Site:</b> Distribution System <b>Sample Site Address:</b>	<b>Sample Site Code:</b> D01LAKCHL2	
<b>On Boil Water Notice?</b> No		
<b>Facility Category:</b> Water System 15-300 Connections, Water Users Community/Joint Works		

Parameter	Results	Units	Result Interpretation
<b>Parameter Interpretation</b>			
<b>Health</b>			
Total Coliform	< 1	100ml	No Result Interpretation
E. coli	< 1	100ml	No Result Interpretation

# Interior Health Authority

Phone Number: (250) 770-5540 Fax Number: 250-493-0041

## Drinking Water - Bacteriological

<b>Facility Information:</b>		<b>Report Date:</b>	August 8, 2017
Missezula Lake Waterworks District		<b>Facility Number:</b>	13-105-00021
Mel Berg		<b>Community:</b>	OS Electoral Area H
Missezula Lake		<b>Requisition Number:</b>	
Princeton, BC V0X 1W0		<b>Sample Date:</b>	July 22, 2009
<b>Phone:</b> 250-295-8880	<b>Fax:</b> 604-514-1034	<b>Lab Sample ID:</b>	4199
		<b>Taken By:</b>	William Sawchuk
		<b>Service Provider:</b>	Jacqueline Duncan
<b>Sample Site:</b>	Distribution System	<b>Sample Site Code:</b>	D01LAKCHL2
<b>Sample Site Address:</b>			
<b>On Boil Water Notice?</b>	No		
<b>Facility Category:</b>	Water System 15-300 Connections, Water Users Community/Joint Works		

Parameter	Results	Units	Result Interpretation
<b>Parameter Interpretation</b>			
<b>Health</b>			
Total Coliform	< 1	100ml	No Result Interpretation
E. coli	< 1	100ml	No Result Interpretation

# Interior Health Authority

Phone Number: (250) 770-5540 Fax Number: 250-493-0041

## Drinking Water - Bacteriological

<b>Facility Information:</b> Missezula Lake Waterworks District Mel Berg Missezula Lake Princeton, BC V0X 1W0  <b>Phone:</b> 250-295-8880 <b>Fax:</b> 604-514-1034		<b>Report Date:</b> August 8, 2017 <b>Facility Number:</b> 13-105-00021 <b>Community:</b> OS Electoral Area H <b>Requisition Number:</b> 2009071600068 <b>Sample Date:</b> August 5, 2009 <b>Lab Sample ID:</b> 4816 <b>Taken By:</b> William Sawchuk <b>Service Provider:</b> Jacqueline Duncan
<b>Sample Site:</b> Distribution System <b>Sample Site Address:</b>	<b>Sample Site Code:</b> D01LAKCHL2	
<b>On Boil Water Notice?</b> No		
<b>Facility Category:</b> Water System 15-300 Connections, Water Users Community/Joint Works		

Parameter	Results	Units	Result Interpretation
<b>Parameter Interpretation</b>			
<b>Health</b>			
Total Coliform	< 1	100ml	No Result Interpretation
E. coli	< 1	100ml	No Result Interpretation



# Interior Health Authority

Phone Number: (250) 770-5540 Fax Number: 250-493-0041

## Drinking Water - Bacteriological

<b>Facility Information:</b> Missezula Lake Waterworks District Mel Berg Missezula Lake Princeton, BC V0X 1W0  <b>Phone:</b> 250-295-8880 <b>Fax:</b> 604-514-1034		<b>Report Date:</b> August 8, 2017 <b>Facility Number:</b> 13-105-00021 <b>Community:</b> OS Electoral Area H <b>Requisition Number:</b> 2009061500169 <b>Sample Date:</b> August 5, 2009 <b>Lab Sample ID:</b> 4817 <b>Taken By:</b> William Sawchuk <b>Service Provider:</b> Jacqueline Duncan
<b>Sample Site:</b> Distribution System <b>Sample Site Address:</b>	<b>Sample Site Code:</b> D01LAKCHL2	
<b>On Boil Water Notice?</b> No		
<b>Facility Category:</b> Water System 15-300 Connections, Water Users Community/Joint Works		

Parameter	Results	Units	Result Interpretation
<b>Parameter Interpretation</b>			
<b>Health</b>			
Total Coliform	< 1	100ml	No Result Interpretation
E. coli	< 1	100ml	No Result Interpretation

# Interior Health Authority

Phone Number: (250) 770-5540 Fax Number: 250-493-0041

## Drinking Water - Bacteriological

<b>Facility Information:</b> Missezula Lake Waterworks District Mel Berg Missezula Lake Princeton, BC V0X 1W0  <b>Phone:</b> 250-295-8880 <b>Fax:</b> 604-514-1034		<b>Report Date:</b> August 8, 2017 <b>Facility Number:</b> 13-105-00021 <b>Community:</b> OS Electoral Area H <b>Requisition Number:</b> 2009071600065 <b>Sample Date:</b> August 19, 2009 <b>Lab Sample ID:</b> 5635 <b>Taken By:</b> Mel Berg <b>Service Provider:</b> Jacqueline Duncan
<b>Sample Site:</b> Distribution System <b>Sample Site Address:</b>	<b>Sample Site Code:</b> D01LAKCHL2	
<b>On Boil Water Notice?</b> No		
<b>Facility Category:</b> Water System 15-300 Connections, Water Users Community/Joint Works		

Parameter	Results	Units	Result Interpretation
<b>Parameter Interpretation</b>			
<b>Health</b>			
Total Coliform	< 1	100ml	No Result Interpretation
E. coli	< 1	100ml	No Result Interpretation

# Interior Health Authority

Phone Number: (250) 770-5540 Fax Number: 250-493-0041

## Drinking Water - Bacteriological

<b>Facility Information:</b> Missezula Lake Waterworks District Mel Berg Missezula Lake Princeton, BC V0X 1W0  <b>Phone:</b> 250-295-8880 <b>Fax:</b> 604-514-1034		<b>Report Date:</b> August 8, 2017 <b>Facility Number:</b> 13-105-00021 <b>Community:</b> OS Electoral Area H <b>Requisition Number:</b> 2009071600066 <b>Sample Date:</b> August 24, 2009 <b>Lab Sample ID:</b> 5638 <b>Taken By:</b> Mel Berg <b>Service Provider:</b> Jacqueline Duncan
<b>Sample Site:</b> Distribution System <b>Sample Site Address:</b>	<b>Sample Site Code:</b> D01LAKCHL2	
<b>On Boil Water Notice?</b> No		
<b>Facility Category:</b> Water System 15-300 Connections, Water Users Community/Joint Works		

Parameter	Results	Units	Result Interpretation
<b>Parameter Interpretation</b>			
<b>Health</b>			
Total Coliform	< 1	100ml	No Result Interpretation
E. coli	< 1	100ml	No Result Interpretation

# Interior Health Authority

Phone Number: (250) 770-5540 Fax Number: 250-493-0041

## Drinking Water - Bacteriological

<b>Facility Information:</b> Missezula Lake Waterworks District Mel Berg Missezula Lake Princeton, BC V0X 1W0  <b>Phone:</b> 250-295-8880 <b>Fax:</b> 604-514-1034		<b>Report Date:</b> August 8, 2017 <b>Facility Number:</b> 13-105-00021 <b>Community:</b> OS Electoral Area H <b>Requisition Number:</b> 2009071600067 <b>Sample Date:</b> September 2, 2009 <b>Lab Sample ID:</b> 6322 <b>Taken By:</b> William Sawchuk <b>Service Provider:</b> Jacqueline Duncan
<b>Sample Site:</b> Distribution System <b>Sample Site Address:</b>	<b>Sample Site Code:</b> D01LAKCHL2	
<b>On Boil Water Notice?</b> No		
<b>Facility Category:</b> Water System 15-300 Connections, Water Users Community/Joint Works		

Parameter	Results	Units	Result Interpretation
<b>Parameter Interpretation</b>			
<b>Health</b>			
Total Coliform	< 1	100ml	No Result Interpretation
E. coli	< 1	100ml	No Result Interpretation

# Interior Health Authority

Phone Number: (250) 770-5540 Fax Number: 250-493-0041

## Drinking Water - Bacteriological

<b>Facility Information:</b> Missezula Lake Waterworks District Mel Berg Missezula Lake Princeton, BC V0X 1W0  Phone: 250-295-8880 Fax: 604-514-1034		<b>Report Date:</b> August 8, 2017 <b>Facility Number:</b> 13-105-00021 <b>Community:</b> OS Electoral Area H <b>Requisition Number:</b> 2009081701055 <b>Sample Date:</b> September 2, 2009 <b>Lab Sample ID:</b> 6323 <b>Taken By:</b> William Sawchuk <b>Service Provider:</b> Jacqueline Duncan	
<b>Sample Site:</b> Distribution System <b>Sample Site Address:</b>	<b>Sample Site Code:</b> D01LAKCHL2		
<b>On Boil Water Notice?</b> No			
<b>Facility Category:</b> Water System 15-300 Connections, Water Users Community/Joint Works			

Parameter	Results	Units	Result Interpretation
<b>Parameter Interpretation</b>			
<b>Health</b>			
Total Coliform	< 1	100ml	No Result Interpretation
E. coli	< 1	100ml	No Result Interpretation

# Interior Health Authority

Phone Number: (250) 770-5540 Fax Number: 250-493-0041

## Drinking Water - Bacteriological

<b>Facility Information:</b> Missezula Lake Waterworks District Mel Berg Missezula Lake Princeton, BC V0X 1W0  Phone: 250-295-8880 Fax: 604-514-1034		<b>Report Date:</b> August 8, 2017 <b>Facility Number:</b> 13-105-00021 <b>Community:</b> OS Electoral Area H <b>Requisition Number:</b> 2009081701053 <b>Sample Date:</b> September 16, 2009 <b>Lab Sample ID:</b> 6760 <b>Taken By:</b> William Sawchuk <b>Service Provider:</b> Jacqueline Duncan	
<b>Sample Site:</b>	Distribution System	<b>Sample Site Code:</b>	D01LAKCHL2
<b>Sample Site Address:</b>			
<b>On Boil Water Notice?</b>	No		
<b>Facility Category:</b>	Water System 15-300 Connections, Water Users Community/Joint Works		

Parameter	Results	Units	Result Interpretation
<b>Parameter Interpretation</b>			
<b>Health</b>			
Total Coliform	< 1	100ml	No Result Interpretation
E. coli	< 1	100ml	No Result Interpretation

# Interior Health Authority

Phone Number: (250) 770-5540 Fax Number: 250-493-0041

## Drinking Water - Bacteriological

<b>Facility Information:</b> Missezula Lake Waterworks District Mel Berg Missezula Lake Princeton, BC V0X 1W0  <b>Phone:</b> 250-295-8880 <b>Fax:</b> 604-514-1034		<b>Report Date:</b> August 8, 2017 <b>Facility Number:</b> 13-105-00021 <b>Community:</b> OS Electoral Area H <b>Requisition Number:</b> 2009081701054 <b>Sample Date:</b> September 16, 2009 <b>Lab Sample ID:</b> 6763 <b>Taken By:</b> William Sawchuk <b>Service Provider:</b> Jacqueline Duncan
<b>Sample Site:</b> Distribution System <b>Sample Site Address:</b>	<b>Sample Site Code:</b> D01LAKCHL2	
<b>On Boil Water Notice?</b> No		
<b>Facility Category:</b> Water System 15-300 Connections, Water Users Community/Joint Works		

Parameter	Results	Units	Result Interpretation
<b>Parameter Interpretation</b>			
<b>Health</b>			
Total Coliform	< 1	100ml	No Result Interpretation
E. coli	< 1	100ml	No Result Interpretation

# Interior Health Authority

Phone Number: (250) 770-5540 Fax Number: 250-493-0041

## Drinking Water - Bacteriological

<b>Facility Information:</b>		<b>Report Date:</b>	August 8, 2017
Missezula Lake Waterworks District		<b>Facility Number:</b>	13-105-00021
Mel Berg		<b>Community:</b>	OS Electoral Area H
Missezula Lake		<b>Requisition Number:</b>	2009081701052
Princeton, BC V0X 1W0		<b>Sample Date:</b>	September 30, 2009
<b>Phone:</b> 250-295-8880	<b>Fax:</b> 604-514-1034	<b>Lab Sample ID:</b>	7169
		<b>Taken By:</b>	William Sawchuk
		<b>Service Provider:</b>	Jacqueline Duncan
<b>Sample Site:</b>	Distribution System	<b>Sample Site Code:</b>	D01LAKCHL2
<b>Sample Site Address:</b>			
<b>On Boil Water Notice?</b>	No		
<b>Facility Category:</b>	Water System 15-300 Connections, Water Users Community/Joint Works		

Parameter	Results	Units	Result Interpretation
<b>Parameter Interpretation</b>			
<b>Health</b>			
Total Coliform	< 1	100ml	No Result Interpretation
E. coli	< 1	100ml	No Result Interpretation



# Interior Health Authority

Phone Number: (250) 770-5540 Fax Number: 250-493-0041

## Drinking Water - Bacteriological

<b>Facility Information:</b>		<b>Report Date:</b>	August 8, 2017
Missezula Lake Waterworks District		<b>Facility Number:</b>	13-105-00021
Mel Berg		<b>Community:</b>	OS Electoral Area H
Missezula Lake		<b>Requisition Number:</b>	
Princeton, BC V0X 1W0		<b>Sample Date:</b>	September 30, 2009
<b>Phone:</b> 250-295-8880	<b>Fax:</b> 604-514-1034	<b>Lab Sample ID:</b>	7170
		<b>Taken By:</b>	William Sawchuk
		<b>Service Provider:</b>	Jacqueline Duncan
<b>Sample Site:</b>	Distribution System	<b>Sample Site Code:</b>	D01LAKCHL2
<b>Sample Site Address:</b>			
<b>On Boil Water Notice?</b>	No		
<b>Facility Category:</b>	Water System 15-300 Connections, Water Users Community/Joint Works		

Parameter	Results	Units	Result Interpretation
<b>Parameter Interpretation</b>			
<b>Health</b>			
Total Coliform	< 1	100ml	No Result Interpretation
E. coli	< 1	100ml	No Result Interpretation

# Interior Health Authority

Phone Number: (250) 770-5540 Fax Number: 250-493-0041

## Drinking Water - Bacteriological

<b>Facility Information:</b> Missezula Lake Waterworks District Mel Berg Missezula Lake Princeton, BC V0X 1W0  Phone: 250-295-8880 Fax: 604-514-1034		<b>Report Date:</b> August 8, 2017 <b>Facility Number:</b> 13-105-00021 <b>Community:</b> OS Electoral Area H <b>Requisition Number:</b> 2009091401069 <b>Sample Date:</b> October 14, 2009 <b>Lab Sample ID:</b> 7573 <b>Taken By:</b> Bryan Berry <b>Service Provider:</b> Jacqueline Duncan	
<b>Sample Site:</b> Distribution System <b>Sample Site Address:</b>	<b>Sample Site Code:</b> D01LAKCHL2		
<b>On Boil Water Notice?</b> No			
<b>Facility Category:</b> Water System 15-300 Connections, Water Users Community/Joint Works			

Parameter	Results	Units	Result Interpretation
<b>Parameter Interpretation</b>			
<b>Health</b>			
TNTC without total coliforms	= 999	100ml	No Result Interpretation *
TNTC No E.coli	= 999	100ml	No Result Interpretation *

# Interior Health Authority

Phone Number: (250) 770-5540 Fax Number: 250-493-0041

## Drinking Water - Bacteriological

<b>Facility Information:</b> Missezula Lake Waterworks District Mel Berg Missezula Lake Princeton, BC V0X 1W0  <b>Phone:</b> 250-295-8880 <b>Fax:</b> 604-514-1034		<b>Report Date:</b> August 8, 2017 <b>Facility Number:</b> 13-105-00021 <b>Community:</b> OS Electoral Area H <b>Requisition Number:</b> 2009091401068 <b>Sample Date:</b> October 14, 2009 <b>Lab Sample ID:</b> 7574 <b>Taken By:</b> Bryan Berry <b>Service Provider:</b> Jacqueline Duncan
<b>Sample Site:</b> Distribution System <b>Sample Site Address:</b>	<b>Sample Site Code:</b> D01LAKCHL2	
<b>On Boil Water Notice?</b> No		
<b>Facility Category:</b> Water System 15-300 Connections, Water Users Community/Joint Works		

Parameter	Results	Units	Result Interpretation
<b>Parameter Interpretation</b>			
<b>Health</b>			
Total Coliform	< 1	100ml	No Result Interpretation
E. coli	< 1	100ml	No Result Interpretation

# Interior Health Authority

Phone Number: (250) 770-5540 Fax Number: 250-493-0041

## Drinking Water - Bacteriological

<b>Facility Information:</b> Missezula Lake Waterworks District Mel Berg Missezula Lake Princeton, BC V0X 1W0  <b>Phone:</b> 250-295-8880 <b>Fax:</b> 604-514-1034		<b>Report Date:</b> August 8, 2017 <b>Facility Number:</b> 13-105-00021 <b>Community:</b> OS Electoral Area H <b>Requisition Number:</b> 2009091401066 <b>Sample Date:</b> October 28, 2009 <b>Lab Sample ID:</b> 7863 <b>Taken By:</b> Mel Berg <b>Service Provider:</b> Jacqueline Duncan
<b>Sample Site:</b> Distribution System <b>Sample Site Address:</b>	<b>Sample Site Code:</b> D01LAKCHL2	
<b>On Boil Water Notice?</b> No		
<b>Facility Category:</b> Water System 15-300 Connections, Water Users Community/Joint Works		

Parameter	Results	Units	Result Interpretation
<b>Parameter Interpretation</b>			
<b>Health</b>			
Total Coliform	< 1	100ml	No Result Interpretation
E. coli	< 1	100ml	No Result Interpretation

# Interior Health Authority

Phone Number: (250) 770-5540 Fax Number: 250-493-0041

## Drinking Water - Bacteriological

<b>Facility Information:</b> Missezula Lake Waterworks District Mel Berg Missezula Lake Princeton, BC V0X 1W0  <b>Phone:</b> 250-295-8880 <b>Fax:</b> 604-514-1034		<b>Report Date:</b> August 8, 2017 <b>Facility Number:</b> 13-105-00021 <b>Community:</b> OS Electoral Area H <b>Requisition Number:</b> 2009091401067 <b>Sample Date:</b> October 28, 2009 <b>Lab Sample ID:</b> 7864 <b>Taken By:</b> Mel Berg <b>Service Provider:</b> Jacqueline Duncan
<b>Sample Site:</b> Distribution System <b>Sample Site Address:</b>	<b>Sample Site Code:</b> D01LAKCHL2	
<b>On Boil Water Notice?</b> No		
<b>Facility Category:</b> Water System 15-300 Connections, Water Users Community/Joint Works		

Parameter	Results	Units	Result Interpretation
<b>Parameter Interpretation</b>			
<b>Health</b>			
Total Coliform	< 1	100ml	No Result Interpretation
E. coli	< 1	100ml	No Result Interpretation

# Interior Health Authority

Phone Number: (250) 770-5540 Fax Number: 250-493-0041

## Drinking Water - Bacteriological

<b>Facility Information:</b> Missezula Lake Waterworks District Mel Berg Missezula Lake Princeton, BC V0X 1W0  Phone: 250-295-8880 Fax: 604-514-1034		<b>Report Date:</b> August 8, 2017 <b>Facility Number:</b> 13-105-00021 <b>Community:</b> OS Electoral Area H <b>Requisition Number:</b> 2009101500056 <b>Sample Date:</b> November 25, 2009 <b>Lab Sample ID:</b> 8508 <b>Taken By:</b> William Sawchuk <b>Service Provider:</b> Jacqueline Duncan	
<b>Sample Site:</b>	Distribution System	<b>Sample Site Code:</b>	D01LAKCHL2
<b>Sample Site Address:</b>			
<b>On Boil Water Notice?</b>	No		
<b>Facility Category:</b>	Water System 15-300 Connections, Water Users Community/Joint Works		

Parameter	Results	Units	Result Interpretation
<b>Parameter Interpretation</b>			
<b>Health</b>			
Total Coliform	< 1	100ml	No Result Interpretation
E. coli	< 1	100ml	No Result Interpretation

# Interior Health Authority

Phone Number: (250) 770-5540 Fax Number: 250-493-0041

## Drinking Water - Bacteriological

<b>Facility Information:</b> Missezula Lake Waterworks District Mel Berg Missezula Lake Princeton, BC V0X 1W0  <b>Phone:</b> 250-295-8880 <b>Fax:</b> 604-514-1034		<b>Report Date:</b> August 8, 2017 <b>Facility Number:</b> 13-105-00021 <b>Community:</b> OS Electoral Area H <b>Requisition Number:</b> 2009101500057 <b>Sample Date:</b> November 25, 2009 <b>Lab Sample ID:</b> 8509 <b>Taken By:</b> William Sawchuk <b>Service Provider:</b> Jacqueline Duncan
<b>Sample Site:</b> Distribution System <b>Sample Site Address:</b>	<b>Sample Site Code:</b> D01LAKCHL2	
<b>On Boil Water Notice?</b> No		
<b>Facility Category:</b> Water System 15-300 Connections, Water Users Community/Joint Works		

Parameter	Results	Units	Result Interpretation
<b>Parameter Interpretation</b>			
<b>Health</b>			
Total Coliform	< 1	100ml	No Result Interpretation
E. coli	< 1	100ml	No Result Interpretation

# Interior Health Authority

Phone Number: (250) 770-5540 Fax Number: 250-493-0041

## Drinking Water - Bacteriological

<b>Facility Information:</b> Missezula Lake Waterworks District Mel Berg Missezula Lake Princeton, BC V0X 1W0  Phone: 250-295-8880 Fax: 604-514-1034		<b>Report Date:</b> August 8, 2017 <b>Facility Number:</b> 13-105-00021 <b>Community:</b> OS Electoral Area H <b>Requisition Number:</b> 2009111600054 <b>Sample Date:</b> December 9, 2009 <b>Lab Sample ID:</b> 8911 <b>Taken By:</b> Wm. Sawchuk <b>Service Provider:</b> Jacqueline Duncan	
<b>Sample Site:</b>	Distribution System	<b>Sample Site Code:</b>	D01LAKCHL2
<b>Sample Site Address:</b>			
<b>On Boil Water Notice?</b>	No		
<b>Facility Category:</b>	Water System 15-300 Connections, Water Users Community/Joint Works		

Parameter	Results	Units	Result Interpretation
<b>Parameter Interpretation</b>			
<b>Health</b>			
Total Coliform	< 1	100ml	No Result Interpretation
E. coli	< 1	100ml	No Result Interpretation



# Interior Health Authority

Phone Number: (250) 770-5540 Fax Number: 250-493-0041

## Drinking Water - Bacteriological

<b>Facility Information:</b>		<b>Report Date:</b>	August 8, 2017
Missezula Lake Waterworks District		<b>Facility Number:</b>	13-105-00021
Mel Berg		<b>Community:</b>	OS Electoral Area H
Missezula Lake		<b>Requisition Number:</b>	2009111600053
Princeton, BC V0X 1W0		<b>Sample Date:</b>	December 9, 2009
<b>Phone:</b> 250-295-8880	<b>Fax:</b> 604-514-1034	<b>Lab Sample ID:</b>	8912
		<b>Taken By:</b>	Wm. Sawchuk
		<b>Service Provider:</b>	Jacqueline Duncan
<b>Sample Site:</b>	Distribution System	<b>Sample Site Code:</b>	D01LAKCHL2
<b>Sample Site Address:</b>			
<b>On Boil Water Notice?</b>	No		
<b>Facility Category:</b>	Water System 15-300 Connections, Water Users Community/Joint Works		

Parameter	Results	Units	Result Interpretation
<b>Parameter Interpretation</b>			
<b>Health</b>			
Total Coliform	< 1	100ml	No Result Interpretation
E. coli	< 1	100ml	No Result Interpretation

# Interior Health Authority

Phone Number: (250) 770-5540 Fax Number: 250-493-0041

## Drinking Water - Bacteriological

<b>Facility Information:</b> Missezula Lake Waterworks District Mel Berg Missezula Lake Princeton, BC V0X 1W0  Phone: 250-295-8880 Fax: 604-514-1034		<b>Report Date:</b> August 8, 2017 <b>Facility Number:</b> 13-105-00021 <b>Community:</b> OS Electoral Area H <b>Requisition Number:</b> 2009121400055 <b>Sample Date:</b> January 12, 2010 <b>Lab Sample ID:</b> None <b>Taken By:</b> William Sawchuk <b>Service Provider:</b> Jacqueline Duncan	
<b>Sample Site:</b>	Distribution System	<b>Sample Site Code:</b>	D03LAKCHL2
<b>Sample Site Address:</b>			
<b>On Boil Water Notice?</b>	No		
<b>Facility Category:</b>	Water System 15-300 Connections, Water Users Community/Joint Works		
<b>General Comments:</b>			
*Sample is too old to process			

Parameter	Results	Units	Result Interpretation
<b>Parameter Interpretation</b>			
<b>Health</b>			
Too Long in Transit	= 999	100ml	Negligible Severity >998 *
Sample was greater than 30 hours in transit and may or may not be tested as results are considered unreliable.			
Too Long in Transit	= 999	100ml	Negligible Severity >998 *
Sample was greater than 30 hours in transit and may or may not be tested as results are considered unreliable.			

# Interior Health Authority

Phone Number: (250) 770-5540 Fax Number: 250-493-0041

## Drinking Water - Bacteriological

<b>Facility Information:</b> Missezula Lake Waterworks District Mel Berg Missezula Lake Princeton, BC V0X 1W0  <b>Phone:</b> 250-295-8880 <b>Fax:</b> 604-514-1034		<b>Report Date:</b> August 8, 2017 <b>Facility Number:</b> 13-105-00021 <b>Community:</b> OS Electoral Area H <b>Requisition Number:</b> 2009121400058 <b>Sample Date:</b> January 20, 2010 <b>Lab Sample ID:</b> 9878 <b>Taken By:</b> William Sawchuk <b>Service Provider:</b> Jacqueline Duncan
<b>Sample Site:</b> Distribution System <b>Sample Site Address:</b>	<b>Sample Site Code:</b> D06LAKCHL2	
<b>On Boil Water Notice?</b> No		
<b>Facility Category:</b> Water System 15-300 Connections, Water Users Community/Joint Works		

Parameter	Results	Units	Result Interpretation
<b>Parameter Interpretation</b>			
<b>Health</b>			
Total Coliform	< 1	100ml	No Result Interpretation
E. coli	< 1	100ml	No Result Interpretation

# Interior Health Authority

Phone Number: (250) 770-5540 Fax Number: 250-493-0041

## Drinking Water - Bacteriological

<b>Facility Information:</b> Missezula Lake Waterworks District Mel Berg Missezula Lake Princeton, BC V0X 1W0  <b>Phone:</b> 250-295-8880 <b>Fax:</b> 604-514-1034		<b>Report Date:</b> August 8, 2017 <b>Facility Number:</b> 13-105-00021 <b>Community:</b> OS Electoral Area H <b>Requisition Number:</b> 2009121400057 <b>Sample Date:</b> January 20, 2010 <b>Lab Sample ID:</b> 9879 <b>Taken By:</b> William Sawchuk <b>Service Provider:</b> Jacqueline Duncan
<b>Sample Site:</b> Distribution System <b>Sample Site Address:</b>	<b>Sample Site Code:</b> D03LAKCHL2	
<b>On Boil Water Notice?</b> No		
<b>Facility Category:</b> Water System 15-300 Connections, Water Users Community/Joint Works		

Parameter	Results	Units	Result Interpretation
<b>Parameter Interpretation</b>			
<b>Health</b>			
Total Coliform	< 1	100ml	No Result Interpretation
E. coli	< 1	100ml	No Result Interpretation

# Interior Health Authority

Phone Number: (250) 770-5540 Fax Number: 250-493-0041

## Drinking Water - Bacteriological

<b>Facility Information:</b> Missezula Lake Waterworks District Mel Berg Missezula Lake Princeton, BC V0X 1W0  <b>Phone:</b> 250-295-8880 <b>Fax:</b> 604-514-1034		<b>Report Date:</b> August 8, 2017 <b>Facility Number:</b> 13-105-00021 <b>Community:</b> OS Electoral Area H <b>Requisition Number:</b> 2010011500055 <b>Sample Date:</b> February 3, 2010 <b>Lab Sample ID:</b> 10248 <b>Taken By:</b> William Sawchuk <b>Service Provider:</b> Jacqueline Duncan
<b>Sample Site:</b> Distribution System <b>Sample Site Address:</b>	<b>Sample Site Code:</b> D01LAKCHL2	
<b>On Boil Water Notice?</b> No		
<b>Facility Category:</b> Water System 15-300 Connections, Water Users Community/Joint Works		

Parameter	Results	Units	Result Interpretation
<b>Parameter Interpretation</b>			
<b>Health</b>			
Total Coliform	< 1	100ml	No Result Interpretation
E. coli	< 1	100ml	No Result Interpretation

# Interior Health Authority

Phone Number: (250) 770-5540 Fax Number: 250-493-0041

## Drinking Water - Bacteriological

<b>Facility Information:</b> Missezula Lake Waterworks District Mel Berg Missezula Lake Princeton, BC V0X 1W0  <b>Phone:</b> 250-295-8880 <b>Fax:</b> 604-514-1034		<b>Report Date:</b> August 8, 2017 <b>Facility Number:</b> 13-105-00021 <b>Community:</b> OS Electoral Area H <b>Requisition Number:</b> 2010011500054 <b>Sample Date:</b> February 3, 2010 <b>Lab Sample ID:</b> 10250 <b>Taken By:</b> William Sawchuk <b>Service Provider:</b> Jacqueline Duncan
<b>Sample Site:</b> Distribution System <b>Sample Site Address:</b>	<b>Sample Site Code:</b> D01LAKCHL2	
<b>On Boil Water Notice?</b> No		
<b>Facility Category:</b> Water System 15-300 Connections, Water Users Community/Joint Works		

Parameter	Results	Units	Result Interpretation
<b>Parameter Interpretation</b>			
<b>Health</b>			
Total Coliform	< 1	100ml	No Result Interpretation
E. coli	< 1	100ml	No Result Interpretation

# Interior Health Authority

Phone Number: (250) 770-5540 Fax Number: 250-493-0041

## Drinking Water - Bacteriological

<b>Facility Information:</b> Missezula Lake Waterworks District Mel Berg Missezula Lake Princeton, BC V0X 1W0  Phone: 250-295-8880 Fax: 604-514-1034		<b>Report Date:</b> August 8, 2017 <b>Facility Number:</b> 13-105-00021 <b>Community:</b> OS Electoral Area H <b>Requisition Number:</b> 2010011500057 <b>Sample Date:</b> February 17, 2010 <b>Lab Sample ID:</b> 10617 <b>Taken By:</b> William Sawchuk <b>Service Provider:</b> Jacqueline Duncan	
<b>Sample Site:</b> Distribution System <b>Sample Site Address:</b>	<b>Sample Site Code:</b> D03LAKCHL2		
<b>On Boil Water Notice?</b> No			
<b>Facility Category:</b> Water System 15-300 Connections, Water Users Community/Joint Works			

Parameter	Results	Units	Result Interpretation
<b>Parameter Interpretation</b>			
<b>Health</b>			
Total Coliform	< 1	100ml	No Result Interpretation
E. coli	< 1	100ml	No Result Interpretation

# Interior Health Authority

Phone Number: (250) 770-5540 Fax Number: 250-493-0041

## Drinking Water - Bacteriological

<b>Facility Information:</b> Missezula Lake Waterworks District Mel Berg Missezula Lake Princeton, BC V0X 1W0  <b>Phone:</b> 250-295-8880 <b>Fax:</b> 604-514-1034		<b>Report Date:</b> August 8, 2017 <b>Facility Number:</b> 13-105-00021 <b>Community:</b> OS Electoral Area H <b>Requisition Number:</b> 2010011500056 <b>Sample Date:</b> February 17, 2010 <b>Lab Sample ID:</b> 10618 <b>Taken By:</b> William Sawchuk <b>Service Provider:</b> Jacqueline Duncan
<b>Sample Site:</b> Distribution System <b>Sample Site Address:</b>	<b>Sample Site Code:</b> D01LAKCHL2	
<b>On Boil Water Notice?</b> No		
<b>Facility Category:</b> Water System 15-300 Connections, Water Users Community/Joint Works		

Parameter	Results	Units	Result Interpretation
<b>Parameter Interpretation</b>			
<b>Health</b>			
Total Coliform	< 1	100ml	No Result Interpretation
E. coli	< 1	100ml	No Result Interpretation



# Interior Health Authority

Phone Number: (250) 770-5540 Fax Number: 250-493-0041

## Drinking Water - Bacteriological

<b>Facility Information:</b> Missezula Lake Waterworks District Mel Berg Missezula Lake Princeton, BC V0X 1W0  <b>Phone:</b> 250-295-8880 <b>Fax:</b> 604-514-1034		<b>Report Date:</b> August 8, 2017 <b>Facility Number:</b> 13-105-00021 <b>Community:</b> OS Electoral Area H <b>Requisition Number:</b> 2010021501057 <b>Sample Date:</b> March 3, 2010 <b>Lab Sample ID:</b> 11018 <b>Taken By:</b> William Sawchuk <b>Service Provider:</b> Jacqueline Duncan
<b>Sample Site:</b> Distribution System <b>Sample Site Address:</b>	<b>Sample Site Code:</b> D01LAKCHL2	
<b>On Boil Water Notice?</b> No		
<b>Facility Category:</b> Water System 15-300 Connections, Water Users Community/Joint Works		

Parameter	Results	Units	Result Interpretation
<b>Parameter Interpretation</b>			
<b>Health</b>			
Total Coliform	< 1	100ml	No Result Interpretation
E. coli	< 1	100ml	No Result Interpretation

# Interior Health Authority

Phone Number: (250) 770-5540 Fax Number: 250-493-0041

## Drinking Water - Bacteriological

<b>Facility Information:</b> Missezula Lake Waterworks District Mel Berg Missezula Lake Princeton, BC V0X 1W0  <b>Phone:</b> 250-295-8880 <b>Fax:</b> 604-514-1034		<b>Report Date:</b> August 8, 2017 <b>Facility Number:</b> 13-105-00021 <b>Community:</b> OS Electoral Area H <b>Requisition Number:</b> 2010021501058 <b>Sample Date:</b> March 17, 2010 <b>Lab Sample ID:</b> 11372 <b>Taken By:</b> Mel Berg <b>Service Provider:</b> Jacqueline Duncan
<b>Sample Site:</b> Distribution System <b>Sample Site Address:</b>	<b>Sample Site Code:</b> D01LAKCHL2	
<b>On Boil Water Notice?</b> No		
<b>Facility Category:</b> Water System 15-300 Connections, Water Users Community/Joint Works		
<b>General Comments:</b> Gate		

Parameter	Results	Units	Result Interpretation
<b>Parameter Interpretation</b>			
<b>Health</b>			
Total Coliform	< 1	100ml	No Result Interpretation
E. coli	< 1	100ml	No Result Interpretation

# Interior Health Authority

Phone Number: (250) 770-5540 Fax Number: 250-493-0041

## Drinking Water - Bacteriological

<b>Facility Information:</b> Missezula Lake Waterworks District Mel Berg Missezula Lake Princeton, BC V0X 1W0  Phone: 250-295-8880 Fax: 604-514-1034		<b>Report Date:</b> August 8, 2017 <b>Facility Number:</b> 13-105-00021 <b>Community:</b> OS Electoral Area H <b>Requisition Number:</b> 2010021501059 <b>Sample Date:</b> March 31, 2010 <b>Lab Sample ID:</b> 001 <b>Taken By:</b> Mel Berg <b>Service Provider:</b> Jacqueline Duncan	
<b>Sample Site:</b> Distribution System <b>Sample Site Address:</b>	<b>Sample Site Code:</b> D01LAKCHL2		
<b>On Boil Water Notice?</b> No			
<b>Facility Category:</b> Water System 15-300 Connections, Water Users Community/Joint Works			

Parameter	Results	Units	Result Interpretation
<b>Parameter Interpretation</b>			
<b>Health</b>			
Total Coliform	< 1	100ml	No Result Interpretation
E. coli	< 1	100ml	No Result Interpretation

# Interior Health Authority

Phone Number: (250) 770-5540 Fax Number: 250-493-0041

## Drinking Water - Bacteriological

<b>Facility Information:</b> Missezula Lake Waterworks District Mel Berg Missezula Lake Princeton, BC V0X 1W0  <b>Phone:</b> 250-295-8880 <b>Fax:</b> 604-514-1034		<b>Report Date:</b> August 8, 2017 <b>Facility Number:</b> 13-105-00021 <b>Community:</b> OS Electoral Area H <b>Requisition Number:</b> 2010021501060 <b>Sample Date:</b> March 31, 2010 <b>Lab Sample ID:</b> 002 <b>Taken By:</b> Mel Berg <b>Service Provider:</b> Jacqueline Duncan
<b>Sample Site:</b> Distribution System <b>Sample Site Address:</b>	<b>Sample Site Code:</b> D01LAKCHL2	
<b>On Boil Water Notice?</b> No		
<b>Facility Category:</b> Water System 15-300 Connections, Water Users Community/Joint Works		

Parameter	Results	Units	Result Interpretation
<b>Parameter Interpretation</b>			
<b>Health</b>			
Total Coliform	< 1	100ml	No Result Interpretation
E. coli	< 1	100ml	No Result Interpretation

# Interior Health Authority

Phone Number: (250) 770-5540 Fax Number: 250-493-0041

## Drinking Water - Bacteriological

<b>Facility Information:</b> Missezula Lake Waterworks District Mel Berg Missezula Lake Princeton, BC V0X 1W0  <b>Phone:</b> 250-295-8880 <b>Fax:</b> 604-514-1034		<b>Report Date:</b> August 8, 2017 <b>Facility Number:</b> 13-105-00021 <b>Community:</b> OS Electoral Area H <b>Requisition Number:</b> 2010031500069 <b>Sample Date:</b> April 14, 2010 <b>Lab Sample ID:</b> 391 <b>Taken By:</b> William Sawchuk <b>Service Provider:</b> Jacqueline Duncan
<b>Sample Site:</b> Distribution System <b>Sample Site Address:</b>	<b>Sample Site Code:</b> D01LAKCHL2	
<b>On Boil Water Notice?</b> No		
<b>Facility Category:</b> Water System 15-300 Connections, Water Users Community/Joint Works		
<b>General Comments:</b> Gate		

Parameter	Results	Units	Result Interpretation
<b>Parameter Interpretation</b>			
<b>Health</b>			
Total Coliform	< 1	100ml	No Result Interpretation
E. coli	< 1	100ml	No Result Interpretation

# Interior Health Authority

Phone Number: (250) 770-5540 Fax Number: 250-493-0041

## Drinking Water - Bacteriological

<b>Facility Information:</b> Missezula Lake Waterworks District Mel Berg Missezula Lake Princeton, BC V0X 1W0  Phone: 250-295-8880 Fax: 604-514-1034		<b>Report Date:</b> August 8, 2017 <b>Facility Number:</b> 13-105-00021 <b>Community:</b> OS Electoral Area H <b>Requisition Number:</b> 2010031500070 <b>Sample Date:</b> April 14, 2010 <b>Lab Sample ID:</b> 393 <b>Taken By:</b> William Sawchuk <b>Service Provider:</b> Jacqueline Duncan	
<b>Sample Site:</b>	Distribution System	<b>Sample Site Code:</b>	D01LAKCHL2
<b>Sample Site Address:</b>			
<b>On Boil Water Notice?</b>	No		
<b>Facility Category:</b>	Water System 15-300 Connections, Water Users Community/Joint Works		
<b>General Comments:</b>			
Tower			

Parameter	Results	Units	Result Interpretation
<b>Parameter Interpretation</b>			
<b>Health</b>			
Total Coliform	= 1	100ml	High Severity >=1 *
Total coliform bacteria are used to indicate contamination of the water source or supply. Total coliform are found in decaying vegetation and may indicate that fecal contamination has occurred. Microbiological standard: Part A) 1 sample in a 30 day period, no detectable total coliform bacteria per 100 ml. Part B) At least 90% of samples have no detectable total coliform bacteria per 100 ml and no sample has more than 10 total coliform bacteria per 100 ml. Source: Drinking Water Protection Act & Regulations			
E. coli	< 1	100ml	No Result Interpretation

# Interior Health Authority

Phone Number: (250) 770-5540 Fax Number: 250-493-0041

## Drinking Water - Bacteriological

<b>Facility Information:</b> Missezula Lake Waterworks District Mel Berg Missezula Lake Princeton, BC V0X 1W0  Phone: 250-295-8880 Fax: 604-514-1034		<b>Report Date:</b> August 8, 2017 <b>Facility Number:</b> 13-105-00021 <b>Community:</b> OS Electoral Area H <b>Requisition Number:</b> 2009111600055 <b>Sample Date:</b> April 15, 2010 <b>Lab Sample ID:</b> None <b>Taken By:</b> Bryan Berry <b>Service Provider:</b> Jacqueline Duncan	
<b>Sample Site:</b>	Distribution System	<b>Sample Site Code:</b>	D01LAKCHL2
<b>Sample Site Address:</b>			
<b>On Boil Water Notice?</b>	No		
<b>Facility Category:</b>	Water System 15-300 Connections, Water Users Community/Joint Works		
<b>General Comments:</b>			
Incorrect date on requisition - should have been April 19. khiebert			

Parameter	Results	Units	Result Interpretation
<b>Parameter Interpretation</b>			
<b>Health</b>			
Too Long in Transit	= 999	100ml	Negligible Severity >998 *
Sample was greater than 30 hours in transit and may or may not be tested as results are considered unreliable.			
Too Long in Transit	= 999	100ml	Negligible Severity >998 *
Sample was greater than 30 hours in transit and may or may not be tested as results are considered unreliable.			

# Interior Health Authority

Phone Number: (250) 770-5540 Fax Number: 250-493-0041

## Drinking Water - Bacteriological

<b>Facility Information:</b> Missezula Lake Waterworks District Mel Berg Missezula Lake Princeton, BC V0X 1W0  Phone: 250-295-8880 Fax: 604-514-1034		<b>Report Date:</b> August 8, 2017 <b>Facility Number:</b> 13-105-00021 <b>Community:</b> OS Electoral Area H <b>Requisition Number:</b> 2010031500071 <b>Sample Date:</b> April 28, 2010 <b>Lab Sample ID:</b> 812 <b>Taken By:</b> Bryan Berry <b>Service Provider:</b> Jacqueline Duncan	
<b>Sample Site:</b> Distribution System <b>Sample Site Address:</b>	<b>Sample Site Code:</b> D01LAKCHL2		
<b>On Boil Water Notice?</b> No			
<b>Facility Category:</b> Water System 15-300 Connections, Water Users Community/Joint Works			
<b>General Comments:</b> 03May2010-sderosier - Site Name: Gate. Total Coliform: OG with Coliforms. E.coli: OG results inconclusive.			

Parameter	Results	Units	Result Interpretation
<b>Parameter Interpretation</b>			
<b>Health</b>			
Overgrown, coliform present	= 999	100ml	High Severity and >998 *
999 = reported by laboratory. The filter is overgrown with large or spread out colonies of micro-organisms that do not belong to the Coliform group. Coliform were visible but could not be accurately counted. Total coliform bacteria are used to indicate contamination of the water source or supply. They are found in decaying vegetation and may indicate that fecal contamination has occurred.			
Overgrown without E. coli/results inconclusive	= 999	100ml	Low Severity and >998 *
The filter is overgrown with large or spread out colonies and was confirmed that no e.coli grew on the filter. Overgrown filters may indicate stagnant water in the distribution system, a poor residual of disinfectant or the proliferation of iron or sulphur reducing bacteria.			



# Interior Health Authority

Phone Number: (250) 770-5540 Fax Number: 250-493-0041

## Drinking Water - Bacteriological

<b>Facility Information:</b> Missezula Lake Waterworks District Mel Berg Missezula Lake Princeton, BC V0X 1W0  <b>Phone:</b> 250-295-8880 <b>Fax:</b> 604-514-1034		<b>Report Date:</b> August 8, 2017 <b>Facility Number:</b> 13-105-00021 <b>Community:</b> OS Electoral Area H <b>Requisition Number:</b> 2010031500072 <b>Sample Date:</b> April 28, 2010 <b>Lab Sample ID:</b> 813 <b>Taken By:</b> Bryan Berry <b>Service Provider:</b> Jacqueline Duncan
<b>Sample Site:</b> Distribution System <b>Sample Site Address:</b>	<b>Sample Site Code:</b> D01LAKCHL2	
<b>On Boil Water Notice?</b> No		
<b>Facility Category:</b> Water System 15-300 Connections, Water Users Community/Joint Works		
<b>General Comments:</b> 03May2010-sderosier - Site Name: Tower		

Parameter	Results	Units	Result Interpretation
<b>Parameter Interpretation</b>			
<b>Health</b>			
Total Coliform	< 1	100ml	No Result Interpretation
E. coli	< 1	100ml	No Result Interpretation

# Interior Health Authority

Phone Number: (250) 770-5540 Fax Number: 250-493-0041

## Drinking Water - Bacteriological

<b>Facility Information:</b> Missezula Lake Waterworks District Mel Berg Missezula Lake Princeton, BC V0X 1W0  <b>Phone:</b> 250-295-8880 <b>Fax:</b> 604-514-1034		<b>Report Date:</b> August 8, 2017 <b>Facility Number:</b> 13-105-00021 <b>Community:</b> OS Electoral Area H <b>Requisition Number:</b> 201004301790002 <b>Sample Date:</b> May 3, 2010 <b>Lab Sample ID:</b> 862 <b>Taken By:</b> W. Sawchuk <b>Service Provider:</b> Jacqueline Duncan
<b>Sample Site:</b> Distribution System <b>Sample Site Address:</b>	<b>Sample Site Code:</b> D01LAKCHL2	
<b>On Boil Water Notice?</b> Yes	<b>Date of Initial Notice:</b> 4/30/2010	
<b>Facility Category:</b> Water System 15-300 Connections, Water Users Community/Joint Works		

Parameter	Results	Units	Result Interpretation
<b>Parameter Interpretation</b>			
<b>Health</b>			
Total Coliform	< 1	100ml	No Result Interpretation
E. coli	< 1	100ml	No Result Interpretation

# Interior Health Authority

Phone Number: (250) 770-5540 Fax Number: 250-493-0041

## Drinking Water - Bacteriological

<b>Facility Information:</b> Missezula Lake Waterworks District Mel Berg Missezula Lake Princeton, BC V0X 1W0  Phone: 250-295-8880 Fax: 604-514-1034		<b>Report Date:</b> August 8, 2017 <b>Facility Number:</b> 13-105-00021 <b>Community:</b> OS Electoral Area H <b>Requisition Number:</b> 2010041200074 <b>Sample Date:</b> May 10, 2010 <b>Lab Sample ID:</b> 1137 <b>Taken By:</b> William Sawchuk <b>Service Provider:</b> Jacqueline Duncan	
<b>Sample Site:</b>	Distribution System	<b>Sample Site Code:</b>	D01LAKCHL2
<b>Sample Site Address:</b>			
<b>On Boil Water Notice?</b>	Yes	<b>Date of Initial Notice:</b>	4/30/2010
<b>Facility Category:</b>	Water System 15-300 Connections, Water Users Community/Joint Works		
<b>General Comments:</b> 13May2010-sderosier - Sample address: Tower			

Parameter	Results	Units	Result Interpretation
<b>Parameter Interpretation</b>			
<b>Health</b>			
Total Coliform	< 1	100ml	No Result Interpretation
E. coli	< 1	100ml	No Result Interpretation

# Interior Health Authority

Phone Number: (250) 770-5540 Fax Number: 250-493-0041

## Drinking Water - Bacteriological

<b>Facility Information:</b> Missezula Lake Waterworks District Mel Berg Missezula Lake Princeton, BC V0X 1W0  Phone: 250-295-8880 Fax: 604-514-1034		<b>Report Date:</b> August 8, 2017 <b>Facility Number:</b> 13-105-00021 <b>Community:</b> OS Electoral Area H <b>Requisition Number:</b> 2010041200073 <b>Sample Date:</b> May 10, 2010 <b>Lab Sample ID:</b> 1138 <b>Taken By:</b> William Sawchuk <b>Service Provider:</b> Jacqueline Duncan	
<b>Sample Site:</b>	Distribution System	<b>Sample Site Code:</b>	D01LAKCHL2
<b>Sample Site Address:</b>			
<b>On Boil Water Notice?</b>	Yes	<b>Date of Initial Notice:</b>	4/30/2010
<b>Facility Category:</b>	Water System 15-300 Connections, Water Users Community/Joint Works		
<b>General Comments:</b> 13May2010-sderosier - Site Address: Gate			

Parameter	Results	Units	Result Interpretation
<b>Parameter Interpretation</b>			
<b>Health</b>			
Total Coliform	< 1	100ml	No Result Interpretation
E. coli	< 1	100ml	No Result Interpretation

# Interior Health Authority

Phone Number: (250) 770-5540 Fax Number: 250-493-0041

## Drinking Water - Bacteriological

<b>Facility Information:</b> Missezula Lake Waterworks District Mel Berg Missezula Lake Princeton, BC V0X 1W0  Phone: 250-295-8880 Fax: 604-514-1034		<b>Report Date:</b> August 8, 2017 <b>Facility Number:</b> 13-105-00021 <b>Community:</b> OS Electoral Area H <b>Requisition Number:</b> 2010041200075 <b>Sample Date:</b> May 12, 2010 <b>Lab Sample ID:</b> 1327 <b>Taken By:</b> William Sawchuk <b>Service Provider:</b> Jacqueline Duncan	
<b>Sample Site:</b>	Distribution System	<b>Sample Site Code:</b>	D03LAKCHL2
<b>Sample Site Address:</b>			
<b>On Boil Water Notice?</b>	Yes	<b>Date of Initial Notice:</b>	4/30/2010
<b>Facility Category:</b>	Water System 15-300 Connections, Water Users Community/Joint Works		
<b>General Comments:</b> 17May2010-sderosier - Sample site address: Gate			

Parameter	Results	Units	Result Interpretation
<b>Parameter Interpretation</b>			
<b>Health</b>			
Total Coliform	< 1	100ml	No Result Interpretation
E. coli	< 1	100ml	No Result Interpretation

# Interior Health Authority

Phone Number: (250) 770-5540 Fax Number: 250-493-0041

## Drinking Water - Bacteriological

<b>Facility Information:</b> Missezula Lake Waterworks District Mel Berg Missezula Lake Princeton, BC V0X 1W0  <b>Phone:</b> 250-295-8880 <b>Fax:</b> 604-514-1034		<b>Report Date:</b> August 8, 2017 <b>Facility Number:</b> 13-105-00021 <b>Community:</b> OS Electoral Area H <b>Requisition Number:</b> 2010041200076 <b>Sample Date:</b> May 12, 2010 <b>Lab Sample ID:</b> 1331 <b>Taken By:</b> William Sawchuk <b>Service Provider:</b> Jacqueline Duncan
<b>Sample Site:</b> Distribution System <b>Sample Site Address:</b>	<b>Sample Site Code:</b> D01LAKCHL2	
<b>On Boil Water Notice?</b> Yes	<b>Date of Initial Notice:</b> 4/30/2010	
<b>Facility Category:</b> Water System 15-300 Connections, Water Users Community/Joint Works		
<b>General Comments:</b> 17May2010-sderosier - Sample site address: Tower		

Parameter	Results	Units	Result Interpretation
<b>Parameter Interpretation</b>			
<b>Health</b>			
Total Coliform	< 1	100ml	No Result Interpretation
E. coli	< 1	100ml	No Result Interpretation

# Interior Health Authority

Phone Number: (250) 770-5540 Fax Number: 250-493-0041

## Drinking Water - Bacteriological

<b>Facility Information:</b> Missezula Lake Waterworks District Mel Berg Missezula Lake Princeton, BC V0X 1W0  <b>Phone:</b> 250-295-8880 <b>Fax:</b> 604-514-1034		<b>Report Date:</b> August 8, 2017 <b>Facility Number:</b> 13-105-00021 <b>Community:</b> OS Electoral Area H <b>Requisition Number:</b> 201005101790002 <b>Sample Date:</b> May 26, 2010 <b>Lab Sample ID:</b> 1822 <b>Taken By:</b> William Sawchuk <b>Service Provider:</b> Jacqueline Duncan
<b>Sample Site:</b> Distribution System <b>Sample Site Address:</b>	<b>Sample Site Code:</b> D01LAKCHL2	
<b>On Boil Water Notice?</b> No		
<b>Facility Category:</b> Water System 15-300 Connections, Water Users Community/Joint Works		
<b>General Comments:</b> 31May2010-sderosier - Sample site address: Tower		

Parameter	Results	Units	Result Interpretation
<b>Parameter Interpretation</b>			
<b>Health</b>			
Total Coliform	< 1	100ml	No Result Interpretation
E. coli	< 1	100ml	No Result Interpretation

# Interior Health Authority

Phone Number: (250) 770-5540 Fax Number: 250-493-0041

## Drinking Water - Bacteriological

<b>Facility Information:</b> Missezula Lake Waterworks District Mel Berg Missezula Lake Princeton, BC V0X 1W0  <b>Phone:</b> 250-295-8880 <b>Fax:</b> 604-514-1034		<b>Report Date:</b> August 8, 2017 <b>Facility Number:</b> 13-105-00021 <b>Community:</b> OS Electoral Area H <b>Requisition Number:</b> 201005101790001 <b>Sample Date:</b> May 26, 2010 <b>Lab Sample ID:</b> 1823 <b>Taken By:</b> William Sawchuk <b>Service Provider:</b> Jacqueline Duncan
<b>Sample Site:</b> Distribution System <b>Sample Site Address:</b>	<b>Sample Site Code:</b> D01LAKCHL2	
<b>On Boil Water Notice?</b> No		
<b>Facility Category:</b> Water System 15-300 Connections, Water Users Community/Joint Works		
<b>General Comments:</b> 31May2010-sderosier - Sample site address: Gate. *No ID on bottle.		

Parameter	Results	Units	Result Interpretation
<b>Parameter Interpretation</b>			
<b>Health</b>			
Total Coliform	< 1	100ml	No Result Interpretation
E. coli	< 1	100ml	No Result Interpretation



# Interior Health Authority

Phone Number: (250) 770-5540 Fax Number: 250-493-0041

## Drinking Water - Bacteriological

<b>Facility Information:</b> Missezula Lake Waterworks District Mel Berg Missezula Lake Princeton, BC V0X 1W0  <b>Phone:</b> 250-295-8880 <b>Fax:</b> 604-514-1034		<b>Report Date:</b> August 8, 2017 <b>Facility Number:</b> 13-105-00021 <b>Community:</b> OS Electoral Area H <b>Requisition Number:</b> 2010051300122 <b>Sample Date:</b> June 9, 2010 <b>Lab Sample ID:</b> 2426 <b>Taken By:</b> W. Sawchuk <b>Service Provider:</b> Jacqueline Duncan
<b>Sample Site:</b> Distribution System <b>Sample Site Address:</b>	<b>Sample Site Code:</b> D03LAKCHL2	
<b>On Boil Water Notice?</b> No		
<b>Facility Category:</b> Water System 15-300 Connections, Water Users Community/Joint Works		
<b>General Comments:</b> 14Jun2010-sderosier - Sample Site Address: Tower		

Parameter	Results	Units	Result Interpretation
<b>Parameter Interpretation</b>			
<b>Health</b>			
Total Coliform	< 1	100ml	No Result Interpretation
E. coli	< 1	100ml	No Result Interpretation

# Interior Health Authority

Phone Number: (250) 770-5540 Fax Number: 250-493-0041

## Drinking Water - Bacteriological

<b>Facility Information:</b>		<b>Report Date:</b>	August 8, 2017
Missezula Lake Waterworks District		<b>Facility Number:</b>	13-105-00021
Mel Berg		<b>Community:</b>	OS Electoral Area H
Missezula Lake		<b>Requisition Number:</b>	2010051300123
Princeton, BC V0X 1W0		<b>Sample Date:</b>	June 9, 2010
<b>Phone:</b> 250-295-8880	<b>Fax:</b> 604-514-1034	<b>Lab Sample ID:</b>	2430
		<b>Taken By:</b>	W. Sawchuk
		<b>Service Provider:</b>	Jacqueline Duncan
<b>Sample Site:</b>	Distribution System	<b>Sample Site Code:</b>	D01LAKCHL2
<b>Sample Site Address:</b>			
<b>On Boil Water Notice?</b>	No		
<b>Facility Category:</b>	Water System 15-300 Connections, Water Users Community/Joint Works		
<b>General Comments:</b>	14Jun2010-sderosier - Sample Site Address: Phase 1 (New Test Site)		

Parameter	Results	Units	Result Interpretation
<b>Parameter Interpretation</b>			
<b>Health</b>			
Total Coliform	= 2	100ml	High Severity >=1 *
Total coliform bacteria are used to indicate contamination of the water source or supply. Total coliform are found in decaying vegetation and may indicate that fecal contamination has occurred. Microbiological standard: Part A) 1 sample in a 30 day period, no detectable total coliform bacteria per 100 ml. Part B) At least 90% of samples have no detectable total coliform bacteria per 100 ml and no sample has more than 10 total coliform bacteria per 100 ml. Source: Drinking Water Protection Act & Regulations			
E. coli	< 1	100ml	No Result Interpretation

# Interior Health Authority

Phone Number: (250) 770-5540 Fax Number: 250-493-0041

## Drinking Water - Bacteriological

<b>Facility Information:</b> Missezula Lake Waterworks District Mel Berg Missezula Lake Princeton, BC V0X 1W0  <b>Phone:</b> 250-295-8880 <b>Fax:</b> 604-514-1034		<b>Report Date:</b> August 8, 2017 <b>Facility Number:</b> 13-105-00021 <b>Community:</b> OS Electoral Area H <b>Requisition Number:</b> 2010051300121 <b>Sample Date:</b> June 9, 2010 <b>Lab Sample ID:</b> 2432 <b>Taken By:</b> W. Sawchuk <b>Service Provider:</b> Jacqueline Duncan
<b>Sample Site:</b> Distribution System <b>Sample Site Address:</b>	<b>Sample Site Code:</b> D01LAKCHL2	
<b>On Boil Water Notice?</b> No		
<b>Facility Category:</b> Water System 15-300 Connections, Water Users Community/Joint Works		
<b>General Comments:</b> 14Jun2010-sderosier - Sample Site Address: Gate		

Parameter	Results	Units	Result Interpretation
<b>Parameter Interpretation</b>			
<b>Health</b>			
Total Coliform	< 1	100ml	No Result Interpretation
E. coli	< 1	100ml	No Result Interpretation

# Interior Health Authority

Phone Number: (250) 770-5540 Fax Number: 250-493-0041

## Drinking Water - Bacteriological

<b>Facility Information:</b> Missezula Lake Waterworks District Mel Berg Missezula Lake Princeton, BC V0X 1W0  Phone: 250-295-8880 Fax: 604-514-1034		<b>Report Date:</b> August 8, 2017 <b>Facility Number:</b> 13-105-00021 <b>Community:</b> OS Electoral Area H <b>Requisition Number:</b> 2010041601000 <b>Sample Date:</b> June 15, 2010 <b>Lab Sample ID:</b> 2647 <b>Taken By:</b> William Sawchuk <b>Service Provider:</b> Jacqueline Duncan	
<b>Sample Site:</b>	Distribution System	<b>Sample Site Code:</b>	D01LAKCHL2
<b>Sample Site Address:</b>			
<b>On Boil Water Notice?</b>	Yes	<b>Date of Initial Notice:</b>	6/11/2010
<b>Facility Category:</b>	Water System 15-300 Connections, Water Users Community/Joint Works		
<b>General Comments:</b>			
18Jun2010 - khiebert - Sample from: Phase One.			

Parameter	Results	Units	Result Interpretation
<b>Parameter Interpretation</b>			
<b>Health</b>			
Total Coliform	< 1	100ml	No Result Interpretation
E. coli	< 1	100ml	No Result Interpretation

# Interior Health Authority

Phone Number: (250) 770-5540 Fax Number: 250-493-0041

## Drinking Water - Bacteriological

<b>Facility Information:</b> Missezula Lake Waterworks District Mel Berg Missezula Lake Princeton, BC V0X 1W0  Phone: 250-295-8880 Fax: 604-514-1034		<b>Report Date:</b> August 8, 2017 <b>Facility Number:</b> 13-105-00021 <b>Community:</b> OS Electoral Area H <b>Requisition Number:</b> 201004301790001 <b>Sample Date:</b> June 16, 2010 <b>Lab Sample ID:</b> 2838 <b>Taken By:</b> William Sawchuk <b>Service Provider:</b> Jacqueline Duncan
<b>Sample Site:</b> Distribution System <b>Sample Site Address:</b>		<b>Sample Site Code:</b> D01LAKCHL2
<b>On Boil Water Notice?</b> Yes		<b>Date of Initial Notice:</b> 6/11/2010
<b>Facility Category:</b> Water System 15-300 Connections, Water Users Community/Joint Works		
<b>General Comments:</b> 21Jun2010-sderosier - Sample site address: Phase One		

Parameter	Results	Units	Result Interpretation
<b>Parameter Interpretation</b>			
<b>Health</b>			
Total Coliform	< 1	100ml	No Result Interpretation
E. coli	< 1	100ml	No Result Interpretation

# Interior Health Authority

Phone Number: (250) 770-5540 Fax Number: 250-493-0041

## Drinking Water - Bacteriological

<b>Facility Information:</b>		<b>Report Date:</b>	August 8, 2017
Missezula Lake Waterworks District Mel Berg Missezula Lake Princeton, BC V0X 1W0		<b>Facility Number:</b>	13-105-00021
Phone: 250-295-8880 Fax: 604-514-1034		<b>Community:</b>	OS Electoral Area H
		<b>Requisition Number:</b>	201006151790021
		<b>Sample Date:</b>	June 23, 2010
		<b>Lab Sample ID:</b>	3277
		<b>Taken By:</b>	William Sawchuk
		<b>Service Provider:</b>	Jacqueline Duncan
<b>Sample Site:</b>	Distribution System	<b>Sample Site Code:</b>	D01LAKCHL2
<b>Sample Site Address:</b>			
<b>On Boil Water Notice?</b>	Yes	<b>Date of Initial Notice:</b>	6/11/2010
<b>Facility Category:</b>	Water System 15-300 Connections, Water Users Community/Joint Works		
<b>General Comments:</b>			
28Jun2010-sderosier - Sample site address: Gate			

Parameter	Results	Units	Result Interpretation
<b>Parameter Interpretation</b>			
<b>Health</b>			
Total Coliform	< 1	100ml	No Result Interpretation
E. coli	< 1	100ml	No Result Interpretation

# Interior Health Authority

Phone Number: (250) 770-5540 Fax Number: 250-493-0041

## Drinking Water - Bacteriological

<b>Facility Information:</b> Missezula Lake Waterworks District Mel Berg Missezula Lake Princeton, BC V0X 1W0  <b>Phone:</b> 250-295-8880 <b>Fax:</b> 604-514-1034		<b>Report Date:</b> August 8, 2017 <b>Facility Number:</b> 13-105-00021 <b>Community:</b> OS Electoral Area H <b>Requisition Number:</b> 201006151790022 <b>Sample Date:</b> June 23, 2010 <b>Lab Sample ID:</b> 3283 <b>Taken By:</b> William Sawchuk <b>Service Provider:</b> Jacqueline Duncan
<b>Sample Site:</b> Distribution System <b>Sample Site Address:</b>	<b>Sample Site Code:</b> D01LAKCHL2	
<b>On Boil Water Notice?</b> Yes	<b>Date of Initial Notice:</b> 6/11/2010	
<b>Facility Category:</b> Water System 15-300 Connections, Water Users Community/Joint Works		
<b>General Comments:</b> 28Jun2010-sderosier - Sample site address: Tower		

Parameter	Results	Units	Result Interpretation
<b>Parameter Interpretation</b>			
<b>Health</b>			
Total Coliform	< 1	100ml	No Result Interpretation
E. coli	< 1	100ml	No Result Interpretation

# Interior Health Authority

Phone Number: (250) 770-5540 Fax Number: 250-493-0041

## Drinking Water - Bacteriological

<b>Facility Information:</b>		<b>Report Date:</b>	August 8, 2017
Missezula Lake Waterworks District Mel Berg Missezula Lake Princeton, BC V0X 1W0		<b>Facility Number:</b>	13-105-00021
Phone: 250-295-8880 Fax: 604-514-1034		<b>Community:</b>	OS Electoral Area H
		<b>Requisition Number:</b>	2010061501092
		<b>Sample Date:</b>	July 7, 2010
		<b>Lab Sample ID:</b>	4027
		<b>Taken By:</b>	Mel Berg
		<b>Service Provider:</b>	Jacqueline Duncan
<b>Sample Site:</b>	Distribution System	<b>Sample Site Code:</b>	D01LAKCHL2
<b>Sample Site Address:</b>			
<b>On Boil Water Notice?</b>	Yes	<b>Date of Initial Notice:</b>	6/11/2010
<b>Facility Category:</b>	Water System 15-300 Connections, Water Users Community/Joint Works		
<b>General Comments:</b>			
12Jul2010-sderosier - Sample site: Phase 1			

Parameter	Results	Units	Result Interpretation
<b>Parameter Interpretation</b>			
<b>Health</b>			
Total Coliform	< 1	100ml	No Result Interpretation
E. coli	< 1	100ml	No Result Interpretation



# Interior Health Authority

Phone Number: (250) 770-5540 Fax Number: 250-493-0041

## Drinking Water - Bacteriological

<b>Facility Information:</b> Missezula Lake Waterworks District Mel Berg Missezula Lake Princeton, BC V0X 1W0  Phone: 250-295-8880 Fax: 604-514-1034		<b>Report Date:</b> August 8, 2017 <b>Facility Number:</b> 13-105-00021 <b>Community:</b> OS Electoral Area H <b>Requisition Number:</b> 2010061501094 <b>Sample Date:</b> July 7, 2010 <b>Lab Sample ID:</b> 4028 <b>Taken By:</b> Mel Berg <b>Service Provider:</b> Jacqueline Duncan
<b>Sample Site:</b> Distribution System <b>Sample Site Address:</b>		<b>Sample Site Code:</b> D01LAKCHL2
<b>On Boil Water Notice?</b> Yes		<b>Date of Initial Notice:</b> 6/11/2010
<b>Facility Category:</b> Water System 15-300 Connections, Water Users Community/Joint Works		
<b>General Comments:</b> 12Jul2010-sderosier - Sample site: Gate		

Parameter	Results	Units	Result Interpretation
<b>Parameter Interpretation</b>			
<b>Health</b>			
Total Coliform	< 1	100ml	No Result Interpretation
E. coli	< 1	100ml	No Result Interpretation

# Interior Health Authority

Phone Number: (250) 770-5540 Fax Number: 250-493-0041

## Drinking Water - Bacteriological

<b>Facility Information:</b> Missezula Lake Waterworks District Mel Berg Missezula Lake Princeton, BC V0X 1W0  Phone: 250-295-8880 Fax: 604-514-1034		<b>Report Date:</b> August 8, 2017 <b>Facility Number:</b> 13-105-00021 <b>Community:</b> OS Electoral Area H <b>Requisition Number:</b> 2010061501093 <b>Sample Date:</b> July 7, 2010 <b>Lab Sample ID:</b> 4031 <b>Taken By:</b> Mel Berg <b>Service Provider:</b> Jacqueline Duncan	
<b>Sample Site:</b>	Distribution System	<b>Sample Site Code:</b>	D01LAKCHL2
<b>Sample Site Address:</b>			
<b>On Boil Water Notice?</b>	Yes	<b>Date of Initial Notice:</b>	6/11/2010
<b>Facility Category:</b>	Water System 15-300 Connections, Water Users Community/Joint Works		
<b>General Comments:</b> 12Jul2010-sderosier - Sample site: Tower			

Parameter	Results	Units	Result Interpretation
<b>Parameter Interpretation</b>			
<b>Health</b>			
Total Coliform	< 1	100ml	No Result Interpretation
E. coli	< 1	100ml	No Result Interpretation

# Interior Health Authority

Phone Number: (250) 770-5540 Fax Number: 250-493-0041

## Drinking Water - Bacteriological

<b>Facility Information:</b> Missezula Lake Waterworks District Mel Berg Missezula Lake Princeton, BC V0X 1W0  <b>Phone:</b> 250-295-8880 <b>Fax:</b> 604-514-1034		<b>Report Date:</b> August 8, 2017 <b>Facility Number:</b> 13-105-00021 <b>Community:</b> OS Electoral Area H <b>Requisition Number:</b> 2010061501097 <b>Sample Date:</b> July 21, 2010 <b>Lab Sample ID:</b> 4907 <b>Taken By:</b> William Sawchuck <b>Service Provider:</b> Jacqueline Duncan
<b>Sample Site:</b> Distribution System <b>Sample Site Address:</b>	<b>Sample Site Code:</b> D01LAKCHL2	
<b>On Boil Water Notice?</b> No		
<b>Facility Category:</b> Water System 15-300 Connections, Water Users Community/Joint Works		
<b>General Comments:</b> 26Jul2010-sderosier - Sample site: Gate		

Parameter	Results	Units	Result Interpretation
<b>Parameter Interpretation</b>			
<b>Health</b>			
Total Coliform	< 1	100ml	No Result Interpretation
E. coli	< 1	100ml	No Result Interpretation

# Interior Health Authority

Phone Number: (250) 770-5540 Fax Number: 250-493-0041

## Drinking Water - Bacteriological

<b>Facility Information:</b> Missezula Lake Waterworks District Mel Berg Missezula Lake Princeton, BC V0X 1W0  Phone: 250-295-8880 Fax: 604-514-1034		<b>Report Date:</b> August 8, 2017 <b>Facility Number:</b> 13-105-00021 <b>Community:</b> OS Electoral Area H <b>Requisition Number:</b> 2010061501095 <b>Sample Date:</b> July 21, 2010 <b>Lab Sample ID:</b> 4909 <b>Taken By:</b> William Sawchuk <b>Service Provider:</b> Jacqueline Duncan	
<b>Sample Site:</b>	Distribution System	<b>Sample Site Code:</b>	D03LAKCHL2
<b>Sample Site Address:</b>			
<b>On Boil Water Notice?</b>	No		
<b>Facility Category:</b>	Water System 15-300 Connections, Water Users Community/Joint Works		
<b>General Comments:</b>			
23Jul2010-sderosier- Sample site: Phase One			

Parameter	Results	Units	Result Interpretation
<b>Parameter Interpretation</b>			
<b>Health</b>			
Total Coliform	= 20	100ml	High Severity >=1 *
Total coliform bacteria are used to indicate contamination of the water source or supply. Total coliform are found in decaying vegetation and may indicate that fecal contamination has occurred. Microbiological standard: Part A) 1 sample in a 30 day period, no detectable total coliform bacteria per 100 ml. Part B) At least 90% of samples have no detectable total coliform bacteria per 100 ml and no sample has more than 10 total coliform bacteria per 100 ml. Source: Drinking Water Protection Act & Regulations			
E. coli	< 1	100ml	No Result Interpretation

# Interior Health Authority

Phone Number: (250) 770-5540 Fax Number: 250-493-0041

## Drinking Water - Bacteriological

<b>Facility Information:</b> Missezula Lake Waterworks District Mel Berg Missezula Lake Princeton, BC V0X 1W0  Phone: 250-295-8880 Fax: 604-514-1034		<b>Report Date:</b> August 8, 2017 <b>Facility Number:</b> 13-105-00021 <b>Community:</b> OS Electoral Area H <b>Requisition Number:</b> 2010061501096 <b>Sample Date:</b> July 21, 2010 <b>Lab Sample ID:</b> 4913 <b>Taken By:</b> William Sawchuk <b>Service Provider:</b> Jacqueline Duncan	
<b>Sample Site:</b>	Distribution System	<b>Sample Site Code:</b>	D03LAKCHL2
<b>Sample Site Address:</b>			
<b>On Boil Water Notice?</b>	No		
<b>Facility Category:</b>	Water System 15-300 Connections, Water Users Community/Joint Works		
<b>General Comments:</b>			
26Jul2010-sderosier - Sample site: Tower			

Parameter	Results	Units	Result Interpretation
<b>Parameter Interpretation</b>			
<b>Health</b>			
Total Coliform	< 1	100ml	No Result Interpretation
E. coli	< 1	100ml	No Result Interpretation

# Interior Health Authority

Phone Number: (250) 770-5540 Fax Number: 250-493-0041

## Drinking Water - Bacteriological

<b>Facility Information:</b> Missezula Lake Waterworks District Mel Berg Missezula Lake Princeton, BC V0X 1W0  Phone: 250-295-8880 Fax: 604-514-1034		<b>Report Date:</b> August 8, 2017 <b>Facility Number:</b> 13-105-00021 <b>Community:</b> OS Electoral Area H <b>Requisition Number:</b> 2010071400289 <b>Sample Date:</b> July 26, 2010 <b>Lab Sample ID:</b> 5149 <b>Taken By:</b> William Sawchuk <b>Service Provider:</b> Jacqueline Duncan	
<b>Sample Site:</b>	Distribution System	<b>Sample Site Code:</b>	D03LAKCHL2
<b>Sample Site Address:</b>			
<b>On Boil Water Notice?</b>	No		
<b>Facility Category:</b>	Water System 15-300 Connections, Water Users Community/Joint Works		
<b>General Comments:</b>			
29Jul2010-sderosier - Sample site: Gate			

Parameter	Results	Units	Result Interpretation
<b>Parameter Interpretation</b>			
<b>Health</b>			
Total Coliform	< 1	100ml	No Result Interpretation
E. coli	< 1	100ml	No Result Interpretation

# Interior Health Authority

Phone Number: (250) 770-5540 Fax Number: 250-493-0041

## Drinking Water - Bacteriological

<b>Facility Information:</b> Missezula Lake Waterworks District Mel Berg Missezula Lake Princeton, BC V0X 1W0  <b>Phone:</b> 250-295-8880 <b>Fax:</b> 604-514-1034		<b>Report Date:</b> August 8, 2017 <b>Facility Number:</b> 13-105-00021 <b>Community:</b> OS Electoral Area H <b>Requisition Number:</b> 2010071400288 <b>Sample Date:</b> July 26, 2010 <b>Lab Sample ID:</b> 5150 <b>Taken By:</b> William Sawchuk <b>Service Provider:</b> Jacqueline Duncan
<b>Sample Site:</b> Distribution System <b>Sample Site Address:</b>	<b>Sample Site Code:</b> D01LAKCHL2	
<b>On Boil Water Notice?</b> No		
<b>Facility Category:</b> Water System 15-300 Connections, Water Users Community/Joint Works		
<b>General Comments:</b> 29Jul2010-sderosier - Sample site: Phase One		

Parameter	Results	Units	Result Interpretation
<b>Parameter Interpretation</b>			
<b>Health</b>			
Total Coliform	< 1	100ml	No Result Interpretation
E. coli	< 1	100ml	No Result Interpretation

# Interior Health Authority

Phone Number: (250) 770-5540 Fax Number: 250-493-0041

## Drinking Water - Bacteriological

<b>Facility Information:</b> Missezula Lake Waterworks District Mel Berg Missezula Lake Princeton, BC V0X 1W0  <b>Phone:</b> 250-295-8880 <b>Fax:</b> 604-514-1034		<b>Report Date:</b> August 8, 2017 <b>Facility Number:</b> 13-105-00021 <b>Community:</b> OS Electoral Area H <b>Requisition Number:</b> 2010071400287 <b>Sample Date:</b> July 26, 2010 <b>Lab Sample ID:</b> 5151 <b>Taken By:</b> William Sawchuk <b>Service Provider:</b> Jacqueline Duncan
<b>Sample Site:</b> Distribution System <b>Sample Site Address:</b>	<b>Sample Site Code:</b> D01LAKCHL2	
<b>On Boil Water Notice?</b> No		
<b>Facility Category:</b> Water System 15-300 Connections, Water Users Community/Joint Works		
<b>General Comments:</b> 29Jul2010-sderosier - Sample site: Tower		

Parameter	Results	Units	Result Interpretation
<b>Parameter Interpretation</b>			
<b>Health</b>			
Total Coliform	< 1	100ml	No Result Interpretation
E. coli	< 1	100ml	No Result Interpretation



# Interior Health Authority

Phone Number: (250) 770-5540 Fax Number: 250-493-0041

## Drinking Water - Bacteriological

<b>Facility Information:</b> Missezula Lake Waterworks District Mel Berg Missezula Lake Princeton, BC V0X 1W0  <b>Phone:</b> 250-295-8880 <b>Fax:</b> 604-514-1034		<b>Report Date:</b> August 8, 2017 <b>Facility Number:</b> 13-105-00021 <b>Community:</b> OS Electoral Area H <b>Requisition Number:</b> 2010071400291 <b>Sample Date:</b> July 28, 2010 <b>Lab Sample ID:</b> 5497 <b>Taken By:</b> Wm. Sawchuk <b>Service Provider:</b> Jacqueline Duncan
<b>Sample Site:</b> Distribution System <b>Sample Site Address:</b>	<b>Sample Site Code:</b> D01LAKCHL2	
<b>On Boil Water Notice?</b> No		
<b>Facility Category:</b> Water System 15-300 Connections, Water Users Community/Joint Works		
<b>General Comments:</b> 03Aug2010 khiebert - Sample site: Tower		

Parameter	Results	Units	Result Interpretation
<b>Parameter Interpretation</b>			
<b>Health</b>			
Total Coliform	< 1	100ml	No Result Interpretation
E. coli	< 1	100ml	No Result Interpretation

# Interior Health Authority

Phone Number: (250) 770-5540 Fax Number: 250-493-0041

## Drinking Water - Bacteriological

<b>Facility Information:</b> Missezula Lake Waterworks District Mel Berg Missezula Lake Princeton, BC V0X 1W0  <b>Phone:</b> 250-295-8880 <b>Fax:</b> 604-514-1034		<b>Report Date:</b> August 8, 2017 <b>Facility Number:</b> 13-105-00021 <b>Community:</b> OS Electoral Area H <b>Requisition Number:</b> 2010071400292 <b>Sample Date:</b> July 28, 2010 <b>Lab Sample ID:</b> 5498 <b>Taken By:</b> Wm. Sawchuk <b>Service Provider:</b> Jacqueline Duncan
<b>Sample Site:</b> Distribution System <b>Sample Site Address:</b>	<b>Sample Site Code:</b> D01LAKCHL2	
<b>On Boil Water Notice?</b> No		
<b>Facility Category:</b> Water System 15-300 Connections, Water Users Community/Joint Works		
<b>General Comments:</b> 03Aug2010 khiebert - Sample site: Gate		

Parameter	Results	Units	Result Interpretation
<b>Parameter Interpretation</b>			
<b>Health</b>			
Total Coliform	< 1	100ml	No Result Interpretation
E. coli	< 1	100ml	No Result Interpretation

# Interior Health Authority

Phone Number: (250) 770-5540 Fax Number: 250-493-0041

## Drinking Water - Bacteriological

<b>Facility Information:</b> Missezula Lake Waterworks District Mel Berg Missezula Lake Princeton, BC V0X 1W0  <b>Phone:</b> 250-295-8880 <b>Fax:</b> 604-514-1034		<b>Report Date:</b> August 8, 2017 <b>Facility Number:</b> 13-105-00021 <b>Community:</b> OS Electoral Area H <b>Requisition Number:</b> 2010071400290 <b>Sample Date:</b> July 28, 2010 <b>Lab Sample ID:</b> 5499 <b>Taken By:</b> Wm. Sawchuk <b>Service Provider:</b> Jacqueline Duncan
<b>Sample Site:</b> Distribution System <b>Sample Site Address:</b>	<b>Sample Site Code:</b> D01LAKCHL2	
<b>On Boil Water Notice?</b> No		
<b>Facility Category:</b> Water System 15-300 Connections, Water Users Community/Joint Works		
<b>General Comments:</b> 03Aug2010 khiebert - Sample site: Phase One		

Parameter	Results	Units	Result Interpretation
<b>Parameter Interpretation</b>			
<b>Health</b>			
Total Coliform	< 1	100ml	No Result Interpretation
E. coli	< 1	100ml	No Result Interpretation

# Interior Health Authority

Phone Number: (250) 770-5540 Fax Number: 250-493-0041

## Drinking Water - Bacteriological

<b>Facility Information:</b> Missezula Lake Waterworks District Mel Berg Missezula Lake Princeton, BC V0X 1W0  <b>Phone:</b> 250-295-8880 <b>Fax:</b> 604-514-1034		<b>Report Date:</b> August 8, 2017 <b>Facility Number:</b> 13-105-00021 <b>Community:</b> OS Electoral Area H <b>Requisition Number:</b> 201007291790001 <b>Sample Date:</b> August 4, 2010 <b>Lab Sample ID:</b> 5847 <b>Taken By:</b> William Sawchuk <b>Service Provider:</b> Jacqueline Duncan
<b>Sample Site:</b> Distribution System <b>Sample Site Address:</b>	<b>Sample Site Code:</b> D03LAKCHL2	
<b>On Boil Water Notice?</b> No		
<b>Facility Category:</b> Water System 15-300 Connections, Water Users Community/Joint Works		
<b>General Comments:</b> 10Aug2010-sderosier - Sample site: Phase One		

Parameter	Results	Units	Result Interpretation
<b>Parameter Interpretation</b>			
<b>Health</b>			
Total Coliform	< 1	100ml	No Result Interpretation
E. coli	< 1	100ml	No Result Interpretation

# Interior Health Authority

Phone Number: (250) 770-5540 Fax Number: 250-493-0041

## Drinking Water - Bacteriological

<b>Facility Information:</b> Missezula Lake Waterworks District Mel Berg Missezula Lake Princeton, BC V0X 1W0  <b>Phone:</b> 250-295-8880 <b>Fax:</b> 604-514-1034		<b>Report Date:</b> August 8, 2017 <b>Facility Number:</b> 13-105-00021 <b>Community:</b> OS Electoral Area H <b>Requisition Number:</b> 201007291790002 <b>Sample Date:</b> August 4, 2010 <b>Lab Sample ID:</b> 5849 <b>Taken By:</b> William Sawchuk <b>Service Provider:</b> Jacqueline Duncan
<b>Sample Site:</b> Distribution System <b>Sample Site Address:</b>	<b>Sample Site Code:</b> D01LAKCHL2	
<b>On Boil Water Notice?</b> No		
<b>Facility Category:</b> Water System 15-300 Connections, Water Users Community/Joint Works		
<b>General Comments:</b> 10Aug2010-sderosier - Sample site: Tower		

Parameter	Results	Units	Result Interpretation
<b>Parameter Interpretation</b>			
<b>Health</b>			
Total Coliform	< 1	100ml	No Result Interpretation
E. coli	< 1	100ml	No Result Interpretation

# Interior Health Authority

Phone Number: (250) 770-5540 Fax Number: 250-493-0041

## Drinking Water - Bacteriological

<b>Facility Information:</b> Missezula Lake Waterworks District Mel Berg Missezula Lake Princeton, BC V0X 1W0  <b>Phone:</b> 250-295-8880 <b>Fax:</b> 604-514-1034		<b>Report Date:</b> August 8, 2017 <b>Facility Number:</b> 13-105-00021 <b>Community:</b> OS Electoral Area H <b>Requisition Number:</b> 201007291790003 <b>Sample Date:</b> August 4, 2010 <b>Lab Sample ID:</b> 5851 <b>Taken By:</b> William Sawchuk <b>Service Provider:</b> Jacqueline Duncan
<b>Sample Site:</b> Distribution System <b>Sample Site Address:</b>	<b>Sample Site Code:</b> D01LAKCHL2	
<b>On Boil Water Notice?</b> No		
<b>Facility Category:</b> Water System 15-300 Connections, Water Users Community/Joint Works		
<b>General Comments:</b> 10Aug2010-sderosier - Sample site: Gate		

Parameter	Results	Units	Result Interpretation
<b>Parameter Interpretation</b>			
<b>Health</b>			
Total Coliform	< 1	100ml	No Result Interpretation
E. coli	< 1	100ml	No Result Interpretation

# Interior Health Authority

Phone Number: (250) 770-5540 Fax Number: 250-493-0041

## Drinking Water - Bacteriological

<b>Facility Information:</b> Missezula Lake Waterworks District Mel Berg Missezula Lake Princeton, BC V0X 1W0  <b>Phone:</b> 250-295-8880 <b>Fax:</b> 604-514-1034		<b>Report Date:</b> August 8, 2017 <b>Facility Number:</b> 13-105-00021 <b>Community:</b> OS Electoral Area H <b>Requisition Number:</b> 201007291790006 <b>Sample Date:</b> August 18, 2010 <b>Lab Sample ID:</b> 6865 <b>Taken By:</b> William Sawchuk <b>Service Provider:</b> Jacqueline Duncan
<b>Sample Site:</b> Distribution System <b>Sample Site Address:</b>	<b>Sample Site Code:</b> D01LAKCHL2	
<b>On Boil Water Notice?</b> No		
<b>Facility Category:</b> Water System 15-300 Connections, Water Users Community/Joint Works		
<b>General Comments:</b> 23Aug2010-sderosier - Sample site: Gate		

Parameter	Results	Units	Result Interpretation
<b>Parameter Interpretation</b>			
<b>Health</b>			
Total Coliform	< 1	100ml	No Result Interpretation
E. coli	< 1	100ml	No Result Interpretation

# Interior Health Authority

Phone Number: (250) 770-5540 Fax Number: 250-493-0041

## Drinking Water - Bacteriological

<b>Facility Information:</b> Missezula Lake Waterworks District Mel Berg Missezula Lake Princeton, BC V0X 1W0  Phone: 250-295-8880 Fax: 604-514-1034		<b>Report Date:</b> August 8, 2017 <b>Facility Number:</b> 13-105-00021 <b>Community:</b> OS Electoral Area H <b>Requisition Number:</b> 201007291790005 <b>Sample Date:</b> August 18, 2010 <b>Lab Sample ID:</b> 6870 <b>Taken By:</b> William Sawchuk <b>Service Provider:</b> Jacqueline Duncan
<b>Sample Site:</b> Distribution System <b>Sample Site Address:</b>		<b>Sample Site Code:</b> D01LAKCHL2
<b>On Boil Water Notice?</b> No		
<b>Facility Category:</b> Water System 15-300 Connections, Water Users Community/Joint Works		
<b>General Comments:</b> 23Aug2010-sderosier - Sample site: Tower		

Parameter	Results	Units	Result Interpretation
<b>Parameter Interpretation</b>			
<b>Health</b>			
Total Coliform	< 1	100ml	No Result Interpretation
E. coli	< 1	100ml	No Result Interpretation



# Interior Health Authority

Phone Number: (250) 770-5540 Fax Number: 250-493-0041

## Drinking Water - Bacteriological

<b>Facility Information:</b> Missezula Lake Waterworks District Mel Berg Missezula Lake Princeton, BC V0X 1W0  <b>Phone:</b> 250-295-8880 <b>Fax:</b> 604-514-1034		<b>Report Date:</b> August 8, 2017 <b>Facility Number:</b> 13-105-00021 <b>Community:</b> OS Electoral Area H <b>Requisition Number:</b> 201007291790004 <b>Sample Date:</b> August 18, 2010 <b>Lab Sample ID:</b> 6871 <b>Taken By:</b> William Sawchuk <b>Service Provider:</b> Jacqueline Duncan
<b>Sample Site:</b> Distribution System <b>Sample Site Address:</b>	<b>Sample Site Code:</b> D01LAKCHL2	
<b>On Boil Water Notice?</b> No		
<b>Facility Category:</b> Water System 15-300 Connections, Water Users Community/Joint Works		
<b>General Comments:</b> 23Aug2010-sderosier - Sample site: Phase One		

Parameter	Results	Units	Result Interpretation
<b>Parameter Interpretation</b>			
<b>Health</b>			
Total Coliform	< 1	100ml	No Result Interpretation
E. coli	< 1	100ml	No Result Interpretation

# Interior Health Authority

Phone Number: (250) 770-5540 Fax Number: 250-493-0041

## Drinking Water - Bacteriological

<b>Facility Information:</b> Missezula Lake Waterworks District Mel Berg Missezula Lake Princeton, BC V0X 1W0  <b>Phone:</b> 250-295-8880 <b>Fax:</b> 604-514-1034		<b>Report Date:</b> August 8, 2017 <b>Facility Number:</b> 13-105-00021 <b>Community:</b> OS Electoral Area H <b>Requisition Number:</b> 2010081601092 <b>Sample Date:</b> September 1, 2010 <b>Lab Sample ID:</b> 7635 <b>Taken By:</b> Mel Berg <b>Service Provider:</b> Jacqueline Duncan
<b>Sample Site:</b> Distribution System <b>Sample Site Address:</b>	<b>Sample Site Code:</b> D01LAKCHL2	
<b>On Boil Water Notice?</b> No		
<b>Facility Category:</b> Water System 15-300 Connections, Water Users Community/Joint Works		
<b>General Comments:</b> 07Sept2010-sderosier - Sample site: Tower		

Parameter	Results	Units	Result Interpretation
<b>Parameter Interpretation</b>			
<b>Health</b>			
Total Coliform	< 1	100ml	No Result Interpretation
E. coli	< 1	100ml	No Result Interpretation

# Interior Health Authority

Phone Number: (250) 770-5540 Fax Number: 250-493-0041

## Drinking Water - Bacteriological

<b>Facility Information:</b> Missezula Lake Waterworks District Mel Berg Missezula Lake Princeton, BC V0X 1W0  <b>Phone:</b> 250-295-8880 <b>Fax:</b> 604-514-1034		<b>Report Date:</b> August 8, 2017 <b>Facility Number:</b> 13-105-00021 <b>Community:</b> OS Electoral Area H <b>Requisition Number:</b> 2010081601094 <b>Sample Date:</b> September 1, 2010 <b>Lab Sample ID:</b> 7643 <b>Taken By:</b> Mel Berg <b>Service Provider:</b> Jacqueline Duncan
<b>Sample Site:</b> Distribution System <b>Sample Site Address:</b>	<b>Sample Site Code:</b> D01LAKCHL2	
<b>On Boil Water Notice?</b> No		
<b>Facility Category:</b> Water System 15-300 Connections, Water Users Community/Joint Works		
<b>General Comments:</b> 07Sept2010-sderosier - Sample site: Phase 1		

Parameter	Results	Units	Result Interpretation
<b>Parameter Interpretation</b>			
<b>Health</b>			
Total Coliform	< 1	100ml	No Result Interpretation
E. coli	< 1	100ml	No Result Interpretation

# Interior Health Authority

Phone Number: (250) 770-5540 Fax Number: 250-493-0041

## Drinking Water - Bacteriological

<b>Facility Information:</b> Missezula Lake Waterworks District Mel Berg Missezula Lake Princeton, BC V0X 1W0  <b>Phone:</b> 250-295-8880 <b>Fax:</b> 604-514-1034		<b>Report Date:</b> August 8, 2017 <b>Facility Number:</b> 13-105-00021 <b>Community:</b> OS Electoral Area H <b>Requisition Number:</b> 2010081601093 <b>Sample Date:</b> September 1, 2010 <b>Lab Sample ID:</b> 7644 <b>Taken By:</b> Mel Berg <b>Service Provider:</b> Jacqueline Duncan
<b>Sample Site:</b> Distribution System <b>Sample Site Address:</b>	<b>Sample Site Code:</b> D01LAKCHL2	
<b>On Boil Water Notice?</b> No		
<b>Facility Category:</b> Water System 15-300 Connections, Water Users Community/Joint Works		
<b>General Comments:</b> 07Sept2010-sderosier - Sample site: Gate		

Parameter	Results	Units	Result Interpretation
<b>Parameter Interpretation</b>			
<b>Health</b>			
Total Coliform	< 1	100ml	No Result Interpretation
E. coli	< 1	100ml	No Result Interpretation

# Interior Health Authority

Phone Number: (250) 770-5540 Fax Number: 250-493-0041

## Drinking Water - Chemical

<b>Facility Information:</b> Missezula Lake Waterworks District Mel Berg Missezula Lake Princeton, BC V0X 1W0  Phone: 250-295-8880 Fax: 604-514-1034		<b>Report Date:</b> August 8, 2017 <b>Facility Number:</b> 13-105-00021 <b>Community:</b> OS Electoral Area H <b>Requisition Number:</b> <b>Sample Date:</b> September 15, 2010 <b>Lab Sample ID:</b> K010651-01 <b>Taken By:</b> Operator <b>Service Provider:</b> Jacqueline Duncan	
<b>Sample Site:</b>	Distribution System	<b>Sample Site Code:</b>	D01LAKCHL2
<b>Sample Site Address:</b>			
<b>On Boil Water Notice?</b>	No		
<b>Facility Category:</b>	Water System 15-300 Connections, Water Users Community/Joint Works		
<b>General Comments:</b>			
04Oct2010-sderosier - Solids, Total Dissolved = 211			

Parameter	Results	Units	Result Interpretation
<b>Parameter Interpretation</b>			
<b>Aesthetic</b>			
pH	= 8.09	pH	No Result Interpretation
Chloride	= 4.17	mg/l	No Result Interpretation
Color Apparent	< 5	TCU	No Result Interpretation
Copper	< 0.0010	mg/l	No Result Interpretation
Iron	= 0.14	mg/l	No Result Interpretation
Manganese	= 0.0046	mg/l	No Result Interpretation
Sodium	= 8.12	mg/l	No Result Interpretation
Sulphate	= 4.7	mg/l	No Result Interpretation
Zinc	< 0.010	mg/l	No Result Interpretation
<b>Health</b>			
Antimony	< 0.0010	mg/l	No Result Interpretation
Arsenic	< 0.0050	mg/l	No Result Interpretation
Barium	= 0.0507	mg/l	No Result Interpretation
Boron	< 0.040	mg/l	No Result Interpretation
Cadmium	< 0.00010	mg/l	No Result Interpretation
Chromium	< 0.0050	mg/l	No Result Interpretation
Cyanide	< 0.01	mg/l	No Result Interpretation
Fluoride	< 0.10	mg/l	No Result Interpretation
Lead	< 0.0010	mg/l	No Result Interpretation
Mercury	< 0.00050	mg/l	No Result Interpretation
Nitrogen, Nitrate as N	< 0.01	mg/l	No Result Interpretation
Nitrogen, Nitrite as N	< 0.01	mg/l	No Result Interpretation
Selenium	< 0.0030	mg/l	No Result Interpretation

# Interior Health Authority

Phone Number: (250) 770-5540 Fax Number: 250-493-0041

## *Drinking Water - Chemical*

Turbidity	= 0.6 NTU	No Result Interpretation
Uranium	= 0.00025 mg/l	No Result Interpretation
<b>None Specified</b>		
Alkalinity Total	= 155 CaCO <sub>3</sub>	No Result Interpretation
Aluminum	< 0.050 mg/l	No Result Interpretation
Beryllium	< 0.0010 mg/l	No Result Interpretation
Calcium	= 42.7 mg/l	No Result Interpretation
Cobalt	< 0.00050 mg/l	No Result Interpretation
Conductivity	= 331 Cond	No Result Interpretation
Hardness, Total	= 148 CaCO <sub>3</sub>	No Result Interpretation
Magnesium	= 10.1 mg/l	No Result Interpretation
Molybdenum	< 0.0010 mg/l	No Result Interpretation
Nickel	< 0.0020 mg/l	No Result Interpretation
Phosphorus	< 0.20 mg/l	No Result Interpretation
Potassium	= 1.38 mg/l	No Result Interpretation
Silicon	= 12.6 mg/l	No Result Interpretation
Silver	< 0.00050 mg/l	No Result Interpretation
Vanadium	< 0.010 mg/l	No Result Interpretation
Ultra Violet Transmittance (254nm)	= 86.3 %	Low Severity <100

UVT should be measured when the water quality represents the worst case scenario (freshet, storm event, etc.) as UV disinfection equipment will be most challenged at these times. UVT can be a useful indicator when making decisions about which treatment technology a water supply system may choose to employ. For small systems, a UVT below 75% may be indicative of water that is not suitable for disinfection by UV. Ultimately, UVT and other operating parameters should be compared to the UV reactor's validated operating parameters to determine suitability.

\*

# Interior Health Authority

Phone Number: (250) 770-5540 Fax Number: 250-493-0041

## Drinking Water - Bacteriological

<b>Facility Information:</b> Missezula Lake Waterworks District Mel Berg Missezula Lake Princeton, BC V0X 1W0  <b>Phone:</b> 250-295-8880 <b>Fax:</b> 604-514-1034		<b>Report Date:</b> August 8, 2017 <b>Facility Number:</b> 13-105-00021 <b>Community:</b> OS Electoral Area H <b>Requisition Number:</b> 2010081601096 <b>Sample Date:</b> September 22, 2010 <b>Lab Sample ID:</b> 8493 <b>Taken By:</b> William Sawchuk <b>Service Provider:</b> Jacqueline Duncan
<b>Sample Site:</b> Distribution System <b>Sample Site Address:</b>	<b>Sample Site Code:</b> D03LAKCHL2	
<b>On Boil Water Notice?</b> No		
<b>Facility Category:</b> Water System 15-300 Connections, Water Users Community/Joint Works		
<b>General Comments:</b> 27Sept2010-sderosier - Sample site: Tower		

Parameter	Results	Units	Result Interpretation
<b>Parameter Interpretation</b>			
<b>Health</b>			
Total Coliform	< 1	100ml	No Result Interpretation
E. coli	< 1	100ml	No Result Interpretation

# Interior Health Authority

Phone Number: (250) 770-5540 Fax Number: 250-493-0041

## Drinking Water - Bacteriological

<b>Facility Information:</b> Missezula Lake Waterworks District Mel Berg Missezula Lake Princeton, BC V0X 1W0  <b>Phone:</b> 250-295-8880 <b>Fax:</b> 604-514-1034		<b>Report Date:</b> August 8, 2017 <b>Facility Number:</b> 13-105-00021 <b>Community:</b> OS Electoral Area H <b>Requisition Number:</b> 2010081601097 <b>Sample Date:</b> September 22, 2010 <b>Lab Sample ID:</b> 8495 <b>Taken By:</b> William Sawchuk <b>Service Provider:</b> Jacqueline Duncan
<b>Sample Site:</b> Distribution System <b>Sample Site Address:</b>	<b>Sample Site Code:</b> D01LAKCHL2	
<b>On Boil Water Notice?</b> No		
<b>Facility Category:</b> Water System 15-300 Connections, Water Users Community/Joint Works		
<b>General Comments:</b> 27Sept2010-sderosier - Sample site: Gate		

Parameter	Results	Units	Result Interpretation
<b>Parameter Interpretation</b>			
<b>Health</b>			
Total Coliform	< 1	100ml	No Result Interpretation
E. coli	< 1	100ml	No Result Interpretation



# Interior Health Authority

Phone Number: (250) 770-5540 Fax Number: 250-493-0041

## Drinking Water - Bacteriological

<b>Facility Information:</b> Missezula Lake Waterworks District Mel Berg Missezula Lake Princeton, BC V0X 1W0  Phone: 250-295-8880 Fax: 604-514-1034		<b>Report Date:</b> August 8, 2017 <b>Facility Number:</b> 13-105-00021 <b>Community:</b> OS Electoral Area H <b>Requisition Number:</b> 2010081601095 <b>Sample Date:</b> September 22, 2010 <b>Lab Sample ID:</b> 8498 <b>Taken By:</b> William Sawchuk <b>Service Provider:</b> Jacqueline Duncan	
<b>Sample Site:</b>	Distribution System	<b>Sample Site Code:</b>	D01LAKCHL2
<b>Sample Site Address:</b>			
<b>On Boil Water Notice?</b>	No		
<b>Facility Category:</b>	Water System 15-300 Connections, Water Users Community/Joint Works		
<b>General Comments:</b>			
27Sept2010-sderosier - Sample site: Phase One			

Parameter	Results	Units	Result Interpretation
<b>Parameter Interpretation</b>			
<b>Health</b>			
Total Coliform	< 1	100ml	No Result Interpretation
E. coli	< 1	100ml	No Result Interpretation

# Interior Health Authority

Phone Number: (250) 770-5540 Fax Number: 250-493-0041

## Drinking Water - Bacteriological

<b>Facility Information:</b> Missezula Lake Waterworks District Mel Berg Missezula Lake Princeton, BC V0X 1W0  <b>Phone:</b> 250-295-8880 <b>Fax:</b> 604-514-1034		<b>Report Date:</b> August 8, 2017 <b>Facility Number:</b> 13-105-00021 <b>Community:</b> OS Electoral Area H <b>Requisition Number:</b> 2010081700014 <b>Sample Date:</b> September 27, 2010 <b>Lab Sample ID:</b> 8552 <b>Taken By:</b> William Sawchuk <b>Service Provider:</b> Jacqueline Duncan
<b>Sample Site:</b> Distribution System <b>Sample Site Address:</b>	<b>Sample Site Code:</b> D01LAKCHL2	
<b>On Boil Water Notice?</b> No		
<b>Facility Category:</b> Water System 15-300 Connections, Water Users Community/Joint Works		
<b>General Comments:</b> 29Sept2010-sderosier - Sample site: Phase One		

Parameter	Results	Units	Result Interpretation
<b>Parameter Interpretation</b>			
<b>Health</b>			
Total Coliform	< 1	100ml	No Result Interpretation
E. coli	< 1	100ml	No Result Interpretation

# Interior Health Authority

Phone Number: (250) 770-5540 Fax Number: 250-493-0041

## Drinking Water - Bacteriological

<b>Facility Information:</b> Missezula Lake Waterworks District Mel Berg Missezula Lake Princeton, BC V0X 1W0  <b>Phone:</b> 250-295-8880 <b>Fax:</b> 604-514-1034		<b>Report Date:</b> August 8, 2017 <b>Facility Number:</b> 13-105-00021 <b>Community:</b> OS Electoral Area H <b>Requisition Number:</b> 2010081700013 <b>Sample Date:</b> September 27, 2010 <b>Lab Sample ID:</b> 8553 <b>Taken By:</b> William Sawchuk <b>Service Provider:</b> Jacqueline Duncan
<b>Sample Site:</b> Distribution System <b>Sample Site Address:</b>	<b>Sample Site Code:</b> D01LAKCHL2	
<b>On Boil Water Notice?</b> No		
<b>Facility Category:</b> Water System 15-300 Connections, Water Users Community/Joint Works		
<b>General Comments:</b> 29Sept2010-sderosier - Sample site: Tower		

Parameter	Results	Units	Result Interpretation
<b>Parameter Interpretation</b>			
<b>Health</b>			
Total Coliform	< 1	100ml	No Result Interpretation
E. coli	< 1	100ml	No Result Interpretation

# Interior Health Authority

Phone Number: (250) 770-5540 Fax Number: 250-493-0041

## Drinking Water - Bacteriological

<b>Facility Information:</b> Missezula Lake Waterworks District Mel Berg Missezula Lake Princeton, BC V0X 1W0  <b>Phone:</b> 250-295-8880 <b>Fax:</b> 604-514-1034		<b>Report Date:</b> August 8, 2017 <b>Facility Number:</b> 13-105-00021 <b>Community:</b> OS Electoral Area H <b>Requisition Number:</b> 2010081700012 <b>Sample Date:</b> September 27, 2010 <b>Lab Sample ID:</b> 8554 <b>Taken By:</b> William Sawchuk <b>Service Provider:</b> Jacqueline Duncan
<b>Sample Site:</b> Distribution System <b>Sample Site Address:</b>	<b>Sample Site Code:</b> D01LAKCHL2	
<b>On Boil Water Notice?</b> No		
<b>Facility Category:</b> Water System 15-300 Connections, Water Users Community/Joint Works		
<b>General Comments:</b> 29Sept2010-sderosier - Sample site: Gate		

Parameter	Results	Units	Result Interpretation
<b>Parameter Interpretation</b>			
<b>Health</b>			
Total Coliform	< 1	100ml	No Result Interpretation
E. coli	< 1	100ml	No Result Interpretation

# Interior Health Authority

Phone Number: (250) 770-5540 Fax Number: 250-493-0041

## Drinking Water - Bacteriological

<b>Facility Information:</b> Missezula Lake Waterworks District Mel Berg Missezula Lake Princeton, BC V0X 1W0  Phone: 250-295-8880 Fax: 604-514-1034		<b>Report Date:</b> August 8, 2017 <b>Facility Number:</b> 13-105-00021 <b>Community:</b> OS Electoral Area H <b>Requisition Number:</b> 201009211790003 <b>Sample Date:</b> September 28, 2010 <b>Lab Sample ID:</b> 8632 <b>Taken By:</b> William Sawchuk <b>Service Provider:</b> Jacqueline Duncan	
<b>Sample Site:</b> Distribution System <b>Sample Site Address:</b>	<b>Sample Site Code:</b> D01LAKCHL2		
<b>On Boil Water Notice?</b> No			
<b>Facility Category:</b> Water System 15-300 Connections, Water Users Community/Joint Works			
<b>General Comments:</b> 30Sept2010-sderosier - Sample site: Gate			

Parameter	Results	Units	Result Interpretation
<b>Parameter Interpretation</b>			
<b>Health</b>			
Total Coliform	= 13	100ml	High Severity >=1 *
Total coliform bacteria are used to indicate contamination of the water source or supply. Total coliform are found in decaying vegetation and may indicate that fecal contamination has occurred. Microbiological standard: Part A) 1 sample in a 30 day period, no detectable total coliform bacteria per 100 ml. Part B) At least 90% of samples have no detectable total coliform bacteria per 100 ml and no sample has more than 10 total coliform bacteria per 100 ml. Source: Drinking Water Protection Act & Regulations			
E. coli	< 1	100ml	No Result Interpretation

# Interior Health Authority

Phone Number: (250) 770-5540 Fax Number: 250-493-0041

## Drinking Water - Bacteriological

<b>Facility Information:</b> Missezula Lake Waterworks District Mel Berg Missezula Lake Princeton, BC V0X 1W0  <b>Phone:</b> 250-295-8880 <b>Fax:</b> 604-514-1034		<b>Report Date:</b> August 8, 2017 <b>Facility Number:</b> 13-105-00021 <b>Community:</b> OS Electoral Area H <b>Requisition Number:</b> 201009211790001 <b>Sample Date:</b> September 28, 2010 <b>Lab Sample ID:</b> 8633 <b>Taken By:</b> William Sawchuk <b>Service Provider:</b> Jacqueline Duncan
<b>Sample Site:</b> Distribution System <b>Sample Site Address:</b>	<b>Sample Site Code:</b> D01LAKCHL2	
<b>On Boil Water Notice?</b> No		
<b>Facility Category:</b> Water System 15-300 Connections, Water Users Community/Joint Works		
<b>General Comments:</b> 01Oct2010-sderosier - Sample Site: Phase One		

Parameter	Results	Units	Result Interpretation
<b>Parameter Interpretation</b>			
<b>Health</b>			
Total Coliform	< 1	100ml	No Result Interpretation
E. coli	< 1	100ml	No Result Interpretation

# Interior Health Authority

Phone Number: (250) 770-5540 Fax Number: 250-493-0041

## Drinking Water - Bacteriological

<b>Facility Information:</b> Missezula Lake Waterworks District Mel Berg Missezula Lake Princeton, BC V0X 1W0  <b>Phone:</b> 250-295-8880 <b>Fax:</b> 604-514-1034		<b>Report Date:</b> August 8, 2017 <b>Facility Number:</b> 13-105-00021 <b>Community:</b> OS Electoral Area H <b>Requisition Number:</b> 201009211790002 <b>Sample Date:</b> September 28, 2010 <b>Lab Sample ID:</b> 8634 <b>Taken By:</b> William Sawchuk <b>Service Provider:</b> Jacqueline Duncan
<b>Sample Site:</b> Distribution System <b>Sample Site Address:</b>		<b>Sample Site Code:</b> D01LAKCHL2
<b>On Boil Water Notice?</b> No		
<b>Facility Category:</b> Water System 15-300 Connections, Water Users Community/Joint Works		
<b>General Comments:</b> 01Oct2010-sderosier - Sample Site: Tower		

Parameter	Results	Units	Result Interpretation
<b>Parameter Interpretation</b>			
<b>Health</b>			
Total Coliform	< 1	100ml	No Result Interpretation
E. coli	< 1	100ml	No Result Interpretation

# Interior Health Authority

Phone Number: (250) 770-5540 Fax Number: 250-493-0041

## Drinking Water - Bacteriological

<b>Facility Information:</b> Missezula Lake Waterworks District Mel Berg Missezula Lake Princeton, BC V0X 1W0  <b>Phone:</b> 250-295-8880 <b>Fax:</b> 604-514-1034		<b>Report Date:</b> August 8, 2017 <b>Facility Number:</b> 13-105-00021 <b>Community:</b> OS Electoral Area H <b>Requisition Number:</b> 201009211790004 <b>Sample Date:</b> September 29, 2010 <b>Lab Sample ID:</b> 8754 <b>Taken By:</b> W. Sawchuk <b>Service Provider:</b> Jacqueline Duncan
<b>Sample Site:</b> Distribution System <b>Sample Site Address:</b>	<b>Sample Site Code:</b> D01LAKCHL2	
<b>On Boil Water Notice?</b> No		
<b>Facility Category:</b> Water System 15-300 Connections, Water Users Community/Joint Works		
<b>General Comments:</b> 04Oct2010-sderosier - Sample site: Gate		

Parameter	Results	Units	Result Interpretation
<b>Parameter Interpretation</b>			
<b>Health</b>			
Total Coliform	< 1	100ml	No Result Interpretation
E. coli	< 1	100ml	No Result Interpretation



# Interior Health Authority

Phone Number: (250) 770-5540 Fax Number: 250-493-0041

## Drinking Water - Bacteriological

<b>Facility Information:</b> Missezula Lake Waterworks District Mel Berg Missezula Lake Princeton, BC V0X 1W0  <b>Phone:</b> 250-295-8880 <b>Fax:</b> 604-514-1034		<b>Report Date:</b> August 8, 2017 <b>Facility Number:</b> 13-105-00021 <b>Community:</b> OS Electoral Area H <b>Requisition Number:</b> 201009211790005 <b>Sample Date:</b> September 29, 2010 <b>Lab Sample ID:</b> 8757 <b>Taken By:</b> W. Sawchuk <b>Service Provider:</b> Jacqueline Duncan
<b>Sample Site:</b> Distribution System <b>Sample Site Address:</b>	<b>Sample Site Code:</b> D03LAKCHL2	
<b>On Boil Water Notice?</b> No		
<b>Facility Category:</b> Water System 15-300 Connections, Water Users Community/Joint Works		
<b>General Comments:</b> 04Oct2010-sderosier - Sample site: Tower		

Parameter	Results	Units	Result Interpretation
<b>Parameter Interpretation</b>			
<b>Health</b>			
Total Coliform	< 1	100ml	No Result Interpretation
E. coli	< 1	100ml	No Result Interpretation

# Interior Health Authority

Phone Number: (250) 770-5540 Fax Number: 250-493-0041

## Drinking Water - Bacteriological

<b>Facility Information:</b> Missezula Lake Waterworks District Mel Berg Missezula Lake Princeton, BC V0X 1W0  <b>Phone:</b> 250-295-8880 <b>Fax:</b> 604-514-1034		<b>Report Date:</b> August 8, 2017 <b>Facility Number:</b> 13-105-00021 <b>Community:</b> OS Electoral Area H <b>Requisition Number:</b> 201009211790006 <b>Sample Date:</b> September 29, 2010 <b>Lab Sample ID:</b> 8761 <b>Taken By:</b> W. Sawchuk <b>Service Provider:</b> Jacqueline Duncan
<b>Sample Site:</b> Distribution System <b>Sample Site Address:</b>	<b>Sample Site Code:</b> D03LAKCHL2	
<b>On Boil Water Notice?</b> No		
<b>Facility Category:</b> Water System 15-300 Connections, Water Users Community/Joint Works		
<b>General Comments:</b> 04Oct2010-sderosier - Sample site: Phase One		

Parameter	Results	Units	Result Interpretation
<b>Parameter Interpretation</b>			
<b>Health</b>			
Total Coliform	< 1	100ml	No Result Interpretation
E. coli	< 1	100ml	No Result Interpretation

# Interior Health Authority

Phone Number: (250) 770-5540 Fax Number: 250-493-0041

## Drinking Water - Bacteriological

<b>Facility Information:</b> Missezula Lake Waterworks District Mel Berg Missezula Lake Princeton, BC V0X 1W0  <b>Phone:</b> 250-295-8880 <b>Fax:</b> 604-514-1034		<b>Report Date:</b> August 8, 2017 <b>Facility Number:</b> 13-105-00021 <b>Community:</b> OS Electoral Area H <b>Requisition Number:</b> 2010092000190 <b>Sample Date:</b> October 4, 2010 <b>Lab Sample ID:</b> 8870 <b>Taken By:</b> Wm. Sawchuk <b>Service Provider:</b> Jacqueline Duncan
<b>Sample Site:</b> Distribution System <b>Sample Site Address:</b>	<b>Sample Site Code:</b> D01LAKCHL2	
<b>On Boil Water Notice?</b> Yes	<b>Date of Initial Notice:</b> 9/30/2010	
<b>Facility Category:</b> Water System 15-300 Connections, Water Users Community/Joint Works		
<b>General Comments:</b> 7Oct2010 chenske - Site Address: Gate		

Parameter	Results	Units	Result Interpretation
<b>Parameter Interpretation</b>			
<b>Health</b>			
Total Coliform	< 1	100ml	No Result Interpretation
E. coli	< 1	100ml	No Result Interpretation

# Interior Health Authority

Phone Number: (250) 770-5540 Fax Number: 250-493-0041

## Drinking Water - Bacteriological

<b>Facility Information:</b> Missezula Lake Waterworks District Mel Berg Missezula Lake Princeton, BC V0X 1W0  Phone: 250-295-8880 Fax: 604-514-1034		<b>Report Date:</b> August 8, 2017 <b>Facility Number:</b> 13-105-00021 <b>Community:</b> OS Electoral Area H <b>Requisition Number:</b> 2010092000191 <b>Sample Date:</b> October 5, 2010 <b>Lab Sample ID:</b> 9050 <b>Taken By:</b> W. Sawchuk <b>Service Provider:</b> Jacqueline Duncan	
<b>Sample Site:</b>	Distribution System	<b>Sample Site Code:</b>	D01LAKCHL2
<b>Sample Site Address:</b>			
<b>On Boil Water Notice?</b>	Yes	<b>Date of Initial Notice:</b>	9/30/2010
<b>Facility Category:</b>	Water System 15-300 Connections, Water Users Community/Joint Works		
<b>General Comments:</b>			
08Oct2010 chenske - Site Address: Gate			

Parameter	Results	Units	Result Interpretation
<b>Parameter Interpretation</b>			
<b>Health</b>			
Total Coliform	< 1	100ml	No Result Interpretation
E. coli	< 1	100ml	No Result Interpretation

# Interior Health Authority

Phone Number: (250) 770-5540 Fax Number: 250-493-0041

## Drinking Water - Bacteriological

<b>Facility Information:</b> Missezula Lake Waterworks District Mel Berg Missezula Lake Princeton, BC V0X 1W0  <b>Phone:</b> 250-295-8880 <b>Fax:</b> 604-514-1034		<b>Report Date:</b> August 8, 2017 <b>Facility Number:</b> 13-105-00021 <b>Community:</b> OS Electoral Area H <b>Requisition Number:</b> 2010092000192 <b>Sample Date:</b> October 6, 2010 <b>Lab Sample ID:</b> 9060 <b>Taken By:</b> William Sawchuk <b>Service Provider:</b> Jacqueline Duncan
<b>Sample Site:</b> Distribution System <b>Sample Site Address:</b>	<b>Sample Site Code:</b> D01LAKCHL2	
<b>On Boil Water Notice?</b> Yes	<b>Date of Initial Notice:</b> 9/30/2010	
<b>Facility Category:</b> Water System 15-300 Connections, Water Users Community/Joint Works		
<b>General Comments:</b> 12Oct2010-sderosier - Sample site: Gate		

Parameter	Results	Units	Result Interpretation
<b>Parameter Interpretation</b>			
<b>Health</b>			
Total Coliform	< 1	100ml	No Result Interpretation
E. coli	< 1	100ml	No Result Interpretation

# Interior Health Authority

Phone Number: (250) 770-5540 Fax Number: 250-493-0041

## Drinking Water - Bacteriological

<b>Facility Information:</b> Missezula Lake Waterworks District Mel Berg Missezula Lake Princeton, BC V0X 1W0  Phone: 250-295-8880 Fax: 604-514-1034		<b>Report Date:</b> August 8, 2017 <b>Facility Number:</b> 13-105-00021 <b>Community:</b> OS Electoral Area H <b>Requisition Number:</b> 2010092000195 <b>Sample Date:</b> October 20, 2010 <b>Lab Sample ID:</b> 9489 <b>Taken By:</b> William Sawchuk <b>Service Provider:</b> Jacqueline Duncan
<b>Sample Site:</b> Distribution System <b>Sample Site Address:</b>		<b>Sample Site Code:</b> D03LAKCHL2
<b>On Boil Water Notice?</b> Yes		<b>Date of Initial Notice:</b> 10/7/2010
<b>Facility Category:</b> Water System 15-300 Connections, Water Users Community/Joint Works		
<b>General Comments:</b> 25Oct2010-sderosier - Sample site: Gate		

Parameter	Results	Units	Result Interpretation
<b>Parameter Interpretation</b>			
<b>Health</b>			
Total Coliform	< 1	100ml	No Result Interpretation
E. coli	< 1	100ml	No Result Interpretation

# Interior Health Authority

Phone Number: (250) 770-5540 Fax Number: 250-493-0041

## Drinking Water - Bacteriological

<b>Facility Information:</b> Missezula Lake Waterworks District Mel Berg Missezula Lake Princeton, BC V0X 1W0  Phone: 250-295-8880 Fax: 604-514-1034		<b>Report Date:</b> August 8, 2017 <b>Facility Number:</b> 13-105-00021 <b>Community:</b> OS Electoral Area H <b>Requisition Number:</b> 2010092000193 <b>Sample Date:</b> October 20, 2010 <b>Lab Sample ID:</b> 9490 <b>Taken By:</b> William Sawchuk <b>Service Provider:</b> Jacqueline Duncan	
<b>Sample Site:</b>	Distribution System	<b>Sample Site Code:</b>	D03LAKCHL2
<b>Sample Site Address:</b>			
<b>On Boil Water Notice?</b>	Yes	<b>Date of Initial Notice:</b>	10/7/2010
<b>Facility Category:</b>	Water System 15-300 Connections, Water Users Community/Joint Works		
<b>General Comments:</b> 25Oct2010-sderosier - Sample site: Phase One			

Parameter	Results	Units	Result Interpretation
<b>Parameter Interpretation</b>			
<b>Health</b>			
Total Coliform	< 1	100ml	No Result Interpretation
E. coli	< 1	100ml	No Result Interpretation

# Interior Health Authority

Phone Number: (250) 770-5540 Fax Number: 250-493-0041

## Drinking Water - Bacteriological

<b>Facility Information:</b> Missezula Lake Waterworks District Mel Berg Missezula Lake Princeton, BC V0X 1W0  Phone: 250-295-8880 Fax: 604-514-1034		<b>Report Date:</b> August 8, 2017 <b>Facility Number:</b> 13-105-00021 <b>Community:</b> OS Electoral Area H <b>Requisition Number:</b> 2010092000194 <b>Sample Date:</b> October 20, 2010 <b>Lab Sample ID:</b> 9492 <b>Taken By:</b> William Sawchuk <b>Service Provider:</b> Jacqueline Duncan
<b>Sample Site:</b> Distribution System <b>Sample Site Address:</b>		<b>Sample Site Code:</b> D03LAKCHL2
<b>On Boil Water Notice?</b> Yes		<b>Date of Initial Notice:</b> 10/7/2010
<b>Facility Category:</b> Water System 15-300 Connections, Water Users Community/Joint Works		
<b>General Comments:</b> 25Oct2010-sderosier - Sample site: Tower		

Parameter	Results	Units	Result Interpretation
<b>Parameter Interpretation</b>			
<b>Health</b>			
Total Coliform	< 1	100ml	No Result Interpretation
E. coli	< 1	100ml	No Result Interpretation



# Interior Health Authority

Phone Number: (250) 770-5540 Fax Number: 250-493-0041

## Drinking Water - Bacteriological

<b>Facility Information:</b> Missezula Lake Waterworks District Mel Berg Missezula Lake Princeton, BC V0X 1W0  <b>Phone:</b> 250-295-8880 <b>Fax:</b> 604-514-1034		<b>Report Date:</b> August 8, 2017 <b>Facility Number:</b> 13-105-00021 <b>Community:</b> OS Electoral Area H <b>Requisition Number:</b> 2010101500570 <b>Sample Date:</b> November 3, 2010 <b>Lab Sample ID:</b> 9883 <b>Taken By:</b> William Sawchuk <b>Service Provider:</b> Jacqueline Duncan
<b>Sample Site:</b> Distribution System <b>Sample Site Address:</b>	<b>Sample Site Code:</b> D01LAKCHL2	
<b>On Boil Water Notice?</b> No		
<b>Facility Category:</b> Water System 15-300 Connections, Water Users Community/Joint Works		
<b>General Comments:</b> 08Nov2010-sderosier - Sample site: Phase One		

Parameter	Results	Units	Result Interpretation
<b>Parameter Interpretation</b>			
<b>Health</b>			
Total Coliform	< 1	100ml	No Result Interpretation
E. coli	< 1	100ml	No Result Interpretation

# Interior Health Authority

Phone Number: (250) 770-5540 Fax Number: 250-493-0041

## Drinking Water - Bacteriological

<b>Facility Information:</b> Missezula Lake Waterworks District Mel Berg Missezula Lake Princeton, BC V0X 1W0  <b>Phone:</b> 250-295-8880 <b>Fax:</b> 604-514-1034		<b>Report Date:</b> August 8, 2017 <b>Facility Number:</b> 13-105-00021 <b>Community:</b> OS Electoral Area H <b>Requisition Number:</b> 2010101500572 <b>Sample Date:</b> November 3, 2010 <b>Lab Sample ID:</b> 9887 <b>Taken By:</b> W. Sawchuk <b>Service Provider:</b> Jacqueline Duncan
<b>Sample Site:</b> Distribution System <b>Sample Site Address:</b>	<b>Sample Site Code:</b> D03LAKCHL2	
<b>On Boil Water Notice?</b> No		
<b>Facility Category:</b> Water System 15-300 Connections, Water Users Community/Joint Works		
<b>General Comments:</b> 08Nov2010-sderosier - Sample site: Gate		

Parameter	Results	Units	Result Interpretation
<b>Parameter Interpretation</b>			
<b>Health</b>			
Total Coliform	< 1	100ml	No Result Interpretation
E. coli	< 1	100ml	No Result Interpretation

# Interior Health Authority

Phone Number: (250) 770-5540 Fax Number: 250-493-0041

## Drinking Water - Bacteriological

<b>Facility Information:</b> Missezula Lake Waterworks District Mel Berg Missezula Lake Princeton, BC V0X 1W0  Phone: 250-295-8880 Fax: 604-514-1034		<b>Report Date:</b> August 8, 2017 <b>Facility Number:</b> 13-105-00021 <b>Community:</b> OS Electoral Area H <b>Requisition Number:</b> 2010101500571 <b>Sample Date:</b> November 3, 2010 <b>Lab Sample ID:</b> 9889 <b>Taken By:</b> W. Sawchuk <b>Service Provider:</b> Jacqueline Duncan	
<b>Sample Site:</b>	Distribution System	<b>Sample Site Code:</b>	D01LAKCHL2
<b>Sample Site Address:</b>			
<b>On Boil Water Notice?</b>	No		
<b>Facility Category:</b>	Water System 15-300 Connections, Water Users Community/Joint Works		
<b>General Comments:</b>			
08Nov2010-sderosier - Sample site: Tower			

Parameter	Results	Units	Result Interpretation
<b>Parameter Interpretation</b>			
<b>Health</b>			
Total Coliform	< 1	100ml	No Result Interpretation
E. coli	< 1	100ml	No Result Interpretation

# Interior Health Authority

Phone Number: (250) 770-5540 Fax Number: 250-493-0041

## Drinking Water - Bacteriological

<b>Facility Information:</b> Missezula Lake Waterworks District Mel Berg Missezula Lake Princeton, BC V0X 1W0  Phone: 250-295-8880 Fax: 604-514-1034		<b>Report Date:</b> August 8, 2017 <b>Facility Number:</b> 13-105-00021 <b>Community:</b> OS Electoral Area H <b>Requisition Number:</b> 2010101500573 <b>Sample Date:</b> November 17, 2010 <b>Lab Sample ID:</b> 10120 <b>Taken By:</b> W. Sawchuk <b>Service Provider:</b> Jacqueline Duncan
<b>Sample Site:</b> Distribution System <b>Sample Site Address:</b>		<b>Sample Site Code:</b> D01LAKCHL2
<b>On Boil Water Notice?</b> No		
<b>Facility Category:</b> Water System 15-300 Connections, Water Users Community/Joint Works		
<b>General Comments:</b> 22Nov2010-sderosier - Sample site: Phase One		

Parameter	Results	Units	Result Interpretation
<b>Parameter Interpretation</b>			
<b>Health</b>			
Total Coliform	< 1	100ml	No Result Interpretation
E. coli	< 1	100ml	No Result Interpretation

# Interior Health Authority

Phone Number: (250) 770-5540 Fax Number: 250-493-0041

## Drinking Water - Bacteriological

<b>Facility Information:</b> Missezula Lake Waterworks District Mel Berg Missezula Lake Princeton, BC V0X 1W0  <b>Phone:</b> 250-295-8880 <b>Fax:</b> 604-514-1034		<b>Report Date:</b> August 8, 2017 <b>Facility Number:</b> 13-105-00021 <b>Community:</b> OS Electoral Area H <b>Requisition Number:</b> 2010101500575 <b>Sample Date:</b> November 17, 2010 <b>Lab Sample ID:</b> 10121 <b>Taken By:</b> W. Sawchuk <b>Service Provider:</b> Jacqueline Duncan
<b>Sample Site:</b> Distribution System <b>Sample Site Address:</b>	<b>Sample Site Code:</b> D03LAKCHL2	
<b>On Boil Water Notice?</b> No		
<b>Facility Category:</b> Water System 15-300 Connections, Water Users Community/Joint Works		
<b>General Comments:</b> 22Nov2010-sderosier - Sample site: Gate		

Parameter	Results	Units	Result Interpretation
<b>Parameter Interpretation</b>			
<b>Health</b>			
Total Coliform	< 1	100ml	No Result Interpretation
E. coli	< 1	100ml	No Result Interpretation

# Interior Health Authority

Phone Number: (250) 770-5540 Fax Number: 250-493-0041

## Drinking Water - Bacteriological

<b>Facility Information:</b> Missezula Lake Waterworks District Mel Berg Missezula Lake Princeton, BC V0X 1W0  <b>Phone:</b> 250-295-8880 <b>Fax:</b> 604-514-1034		<b>Report Date:</b> August 8, 2017 <b>Facility Number:</b> 13-105-00021 <b>Community:</b> OS Electoral Area H <b>Requisition Number:</b> 2010101500574 <b>Sample Date:</b> November 17, 2010 <b>Lab Sample ID:</b> 10125 <b>Taken By:</b> W. Sawchuk <b>Service Provider:</b> Jacqueline Duncan
<b>Sample Site:</b> Distribution System <b>Sample Site Address:</b>	<b>Sample Site Code:</b> D03LAKCHL2	
<b>On Boil Water Notice?</b> No		
<b>Facility Category:</b> Water System 15-300 Connections, Water Users Community/Joint Works		
<b>General Comments:</b> 22Nov2010-sderosier - Sample site: Tower		

Parameter	Results	Units	Result Interpretation
<b>Parameter Interpretation</b>			
<b>Health</b>			
Total Coliform	< 1	100ml	No Result Interpretation
E. coli	< 1	100ml	No Result Interpretation

# Interior Health Authority

Phone Number: (250) 770-5540 Fax Number: 250-493-0041

## Drinking Water - Bacteriological

<b>Facility Information:</b> Missezula Lake Waterworks District Mel Berg Missezula Lake Princeton, BC V0X 1W0  <b>Phone:</b> 250-295-8880 <b>Fax:</b> 604-514-1034		<b>Report Date:</b> August 8, 2017 <b>Facility Number:</b> 13-105-00021 <b>Community:</b> OS Electoral Area H <b>Requisition Number:</b> 2010111500064 <b>Sample Date:</b> December 1, 2010 <b>Lab Sample ID:</b> 10362 <b>Taken By:</b> William Sawchuk <b>Service Provider:</b> Jacqueline Duncan
<b>Sample Site:</b> Distribution System <b>Sample Site Address:</b>	<b>Sample Site Code:</b> D03LAKCHL2	
<b>On Boil Water Notice?</b> No		
<b>Facility Category:</b> Water System 15-300 Connections, Water Users Community/Joint Works		
<b>General Comments:</b> 06Dec2010-sderosier - Sample site: Gate		

Parameter	Results	Units	Result Interpretation
<b>Parameter Interpretation</b>			
<b>Health</b>			
Total Coliform	< 1	100ml	No Result Interpretation
E. coli	< 1	100ml	No Result Interpretation

# Interior Health Authority

Phone Number: (250) 770-5540 Fax Number: 250-493-0041

## Drinking Water - Bacteriological

<b>Facility Information:</b> Missezula Lake Waterworks District Mel Berg Missezula Lake Princeton, BC V0X 1W0  Phone: 250-295-8880 Fax: 604-514-1034		<b>Report Date:</b> August 8, 2017 <b>Facility Number:</b> 13-105-00021 <b>Community:</b> OS Electoral Area H <b>Requisition Number:</b> 2010111500063 <b>Sample Date:</b> December 1, 2010 <b>Lab Sample ID:</b> 10364 <b>Taken By:</b> William Sawchuk <b>Service Provider:</b> Jacqueline Duncan
<b>Sample Site:</b> Distribution System <b>Sample Site Address:</b>		<b>Sample Site Code:</b> D01LAKCHL2
<b>On Boil Water Notice?</b> No		
<b>Facility Category:</b> Water System 15-300 Connections, Water Users Community/Joint Works		
<b>General Comments:</b> 06Dec2010-sderosier - Sample site: Tower		

Parameter	Results	Units	Result Interpretation
<b>Parameter Interpretation</b>			
<b>Health</b>			
Total Coliform	< 1	100ml	No Result Interpretation
E. coli	< 1	100ml	No Result Interpretation



# Interior Health Authority

Phone Number: (250) 770-5540 Fax Number: 250-493-0041

## Drinking Water - Bacteriological

<b>Facility Information:</b> Missezula Lake Waterworks District Mel Berg Missezula Lake Princeton, BC V0X 1W0  <b>Phone:</b> 250-295-8880 <b>Fax:</b> 604-514-1034		<b>Report Date:</b> August 8, 2017 <b>Facility Number:</b> 13-105-00021 <b>Community:</b> OS Electoral Area H <b>Requisition Number:</b> 2010111500062 <b>Sample Date:</b> December 1, 2010 <b>Lab Sample ID:</b> 10373 <b>Taken By:</b> William Sawchuk <b>Service Provider:</b> Jacqueline Duncan
<b>Sample Site:</b> Distribution System <b>Sample Site Address:</b>	<b>Sample Site Code:</b> D01LAKCHL2	
<b>On Boil Water Notice?</b> No		
<b>Facility Category:</b> Water System 15-300 Connections, Water Users Community/Joint Works		
<b>General Comments:</b> 06Dec2010-sderosier - Sample site: Phase One		

Parameter	Results	Units	Result Interpretation
<b>Parameter Interpretation</b>			
<b>Health</b>			
Total Coliform	< 1	100ml	No Result Interpretation
E. coli	< 1	100ml	No Result Interpretation

# Interior Health Authority

Phone Number: (250) 770-5540 Fax Number: 250-493-0041

## Drinking Water - Bacteriological

<b>Facility Information:</b> Missezula Lake Waterworks District Mel Berg Missezula Lake Princeton, BC V0X 1W0  <b>Phone:</b> 250-295-8880 <b>Fax:</b> 604-514-1034		<b>Report Date:</b> August 8, 2017 <b>Facility Number:</b> 13-105-00021 <b>Community:</b> OS Electoral Area H <b>Requisition Number:</b> 2010111500067 <b>Sample Date:</b> December 15, 2010 <b>Lab Sample ID:</b> 10651 <b>Taken By:</b> William Sawchuk <b>Service Provider:</b> Jacqueline Duncan
<b>Sample Site:</b> Distribution System <b>Sample Site Address:</b>	<b>Sample Site Code:</b> D03LAKCHL2	
<b>On Boil Water Notice?</b> No		
<b>Facility Category:</b> Water System 15-300 Connections, Water Users Community/Joint Works		
<b>General Comments:</b> 20Dec2010-sderosier - Sample site: Gate		

Parameter	Results	Units	Result Interpretation
<b>Parameter Interpretation</b>			
<b>Health</b>			
Total Coliform	< 1	100ml	No Result Interpretation
E. coli	< 1	100ml	No Result Interpretation

# Interior Health Authority

Phone Number: (250) 770-5540 Fax Number: 250-493-0041

## Drinking Water - Bacteriological

<b>Facility Information:</b>		<b>Report Date:</b>	August 8, 2017
Missezula Lake Waterworks District		<b>Facility Number:</b>	13-105-00021
Mel Berg		<b>Community:</b>	OS Electoral Area H
Missezula Lake		<b>Requisition Number:</b>	2010111500066
Princeton, BC V0X 1W0		<b>Sample Date:</b>	December 15, 2010
<b>Phone:</b> 250-295-8880	<b>Fax:</b> 604-514-1034	<b>Lab Sample ID:</b>	10652
		<b>Taken By:</b>	William Sawchuk
		<b>Service Provider:</b>	Jacqueline Duncan
<b>Sample Site:</b>	Distribution System	<b>Sample Site Code:</b>	D03LAKCHL2
<b>Sample Site Address:</b>			
<b>On Boil Water Notice?</b>	No		
<b>Facility Category:</b>	Water System 15-300 Connections, Water Users Community/Joint Works		
<b>General Comments:</b>	20Dec2010-sderosier - Sample site: Tower		

Parameter	Results	Units	Result Interpretation
<b>Parameter Interpretation</b>			
<b>Health</b>			
Total Coliform	< 1	100ml	No Result Interpretation
E. coli	< 1	100ml	No Result Interpretation

# Interior Health Authority

Phone Number: (250) 770-5540 Fax Number: 250-493-0041

## Drinking Water - Bacteriological

<b>Facility Information:</b> Missezula Lake Waterworks District Mel Berg Missezula Lake Princeton, BC V0X 1W0  <b>Phone:</b> 250-295-8880 <b>Fax:</b> 604-514-1034		<b>Report Date:</b> August 8, 2017 <b>Facility Number:</b> 13-105-00021 <b>Community:</b> OS Electoral Area H <b>Requisition Number:</b> 2010111500065 <b>Sample Date:</b> December 15, 2010 <b>Lab Sample ID:</b> 10653 <b>Taken By:</b> William Sawchuk <b>Service Provider:</b> Jacqueline Duncan
<b>Sample Site:</b> Distribution System <b>Sample Site Address:</b>	<b>Sample Site Code:</b> D03LAKCHL2	
<b>On Boil Water Notice?</b> No		
<b>Facility Category:</b> Water System 15-300 Connections, Water Users Community/Joint Works		
<b>General Comments:</b> 20Dec2010-sderosier - Sample site: Phase One		

Parameter	Results	Units	Result Interpretation
<b>Parameter Interpretation</b>			
<b>Health</b>			
Total Coliform	< 1	100ml	No Result Interpretation
E. coli	< 1	100ml	No Result Interpretation

# Interior Health Authority

Phone Number: (250) 770-5540 Fax Number: 250-493-0041

## Drinking Water - Bacteriological

<b>Facility Information:</b> Missezula Lake Waterworks District Mel Berg Missezula Lake Princeton, BC V0X 1W0  <b>Phone:</b> 250-295-8880 <b>Fax:</b> 604-514-1034		<b>Report Date:</b> August 8, 2017 <b>Facility Number:</b> 13-105-00021 <b>Community:</b> OS Electoral Area H <b>Requisition Number:</b> 2010121400064 <b>Sample Date:</b> January 12, 2011 <b>Lab Sample ID:</b> 10953 <b>Taken By:</b> Wm. Sawchuk <b>Service Provider:</b> Jacqueline Duncan
<b>Sample Site:</b> Distribution System <b>Sample Site Address:</b>	<b>Sample Site Code:</b> D01LAKCHL2	
<b>On Boil Water Notice?</b> No		
<b>Facility Category:</b> Water System 15-300 Connections, Water Users Community/Joint Works		
<b>General Comments:</b> 21Jan2011 chenske - Site Address: Gate		

Parameter	Results	Units	Result Interpretation
<b>Parameter Interpretation</b>			
<b>Health</b>			
Total Coliform	< 1	100ml	No Result Interpretation
E. coli	< 1	100ml	No Result Interpretation

# Interior Health Authority

Phone Number: (250) 770-5540 Fax Number: 250-493-0041

## Drinking Water - Bacteriological

<b>Facility Information:</b> Missezula Lake Waterworks District Mel Berg Missezula Lake Princeton, BC V0X 1W0  <b>Phone:</b> 250-295-8880 <b>Fax:</b> 604-514-1034		<b>Report Date:</b> August 8, 2017 <b>Facility Number:</b> 13-105-00021 <b>Community:</b> OS Electoral Area H <b>Requisition Number:</b> 2010121400059 <b>Sample Date:</b> January 26, 2011 <b>Lab Sample ID:</b> 11092 <b>Taken By:</b> William Sawchuk <b>Service Provider:</b> Jacqueline Duncan
<b>Sample Site:</b> Distribution System <b>Sample Site Address:</b>	<b>Sample Site Code:</b> D03LAKCHL2	
<b>On Boil Water Notice?</b> No		
<b>Facility Category:</b> Water System 15-300 Connections, Water Users Community/Joint Works		
<b>General Comments:</b> 26Jan2011-sderosier - Sample site: Phase One		

Parameter	Results	Units	Result Interpretation
<b>Parameter Interpretation</b>			
<b>Health</b>			
Total Coliform	< 1	100ml	No Result Interpretation
E. coli	< 1	100ml	No Result Interpretation

# Interior Health Authority

Phone Number: (250) 770-5540 Fax Number: 250-493-0041

## Drinking Water - Bacteriological

<b>Facility Information:</b> Missezula Lake Waterworks District Mel Berg Missezula Lake Princeton, BC V0X 1W0  <b>Phone:</b> 250-295-8880 <b>Fax:</b> 604-514-1034		<b>Report Date:</b> August 8, 2017 <b>Facility Number:</b> 13-105-00021 <b>Community:</b> OS Electoral Area H <b>Requisition Number:</b> 2010121400061 <b>Sample Date:</b> January 26, 2011 <b>Lab Sample ID:</b> 11093 <b>Taken By:</b> William Sawchuk <b>Service Provider:</b> Jacqueline Duncan
<b>Sample Site:</b> Distribution System <b>Sample Site Address:</b>	<b>Sample Site Code:</b> D03LAKCHL2	
<b>On Boil Water Notice?</b> No		
<b>Facility Category:</b> Water System 15-300 Connections, Water Users Community/Joint Works		
<b>General Comments:</b> 26Jan2011-sderosier - Sample site: Gate		

Parameter	Results	Units	Result Interpretation
<b>Parameter Interpretation</b>			
<b>Health</b>			
Total Coliform	< 1	100ml	No Result Interpretation
E. coli	< 1	100ml	No Result Interpretation

# Interior Health Authority

Phone Number: (250) 770-5540 Fax Number: 250-493-0041

## Drinking Water - Bacteriological

<b>Facility Information:</b> Missezula Lake Waterworks District Mel Berg Missezula Lake Princeton, BC V0X 1W0  <b>Phone:</b> 250-295-8880 <b>Fax:</b> 604-514-1034		<b>Report Date:</b> August 8, 2017 <b>Facility Number:</b> 13-105-00021 <b>Community:</b> OS Electoral Area H <b>Requisition Number:</b> 2010121400060 <b>Sample Date:</b> January 26, 2011 <b>Lab Sample ID:</b> 11094 <b>Taken By:</b> William Sawchuk <b>Service Provider:</b> Jacqueline Duncan
<b>Sample Site:</b> Distribution System <b>Sample Site Address:</b>	<b>Sample Site Code:</b> D01LAKCHL2	
<b>On Boil Water Notice?</b> No		
<b>Facility Category:</b> Water System 15-300 Connections, Water Users Community/Joint Works		
<b>General Comments:</b> 26Jan2011-sderosier - Sample site: Tower		

Parameter	Results	Units	Result Interpretation
<b>Parameter Interpretation</b>			
<b>Health</b>			
Total Coliform	< 1	100ml	No Result Interpretation
E. coli	< 1	100ml	No Result Interpretation



# Interior Health Authority

Phone Number: (250) 770-5540 Fax Number: 250-493-0041

## Drinking Water - Bacteriological

<b>Facility Information:</b> Missezula Lake Waterworks District Mel Berg Missezula Lake Princeton, BC V0X 1W0  <b>Phone:</b> 250-295-8880 <b>Fax:</b> 604-514-1034		<b>Report Date:</b> August 8, 2017 <b>Facility Number:</b> 13-105-00021 <b>Community:</b> OS Electoral Area H <b>Requisition Number:</b> 2011011401061 <b>Sample Date:</b> February 9, 2011 <b>Lab Sample ID:</b> 11262 <b>Taken By:</b> W. Sawchuk <b>Service Provider:</b> Jacqueline Duncan
<b>Sample Site:</b> Distribution System <b>Sample Site Address:</b>	<b>Sample Site Code:</b> D01LAKCHL2	
<b>On Boil Water Notice?</b> No		
<b>Facility Category:</b> Water System 15-300 Connections, Water Users Community/Joint Works		
<b>General Comments:</b> 14-Feb-2011 chenske - Site Address: Tower		

Parameter	Results	Units	Result Interpretation
<b>Parameter Interpretation</b>			
<b>Health</b>			
Total Coliform	< 1	100ml	No Result Interpretation
E. coli	< 1	100ml	No Result Interpretation

# Interior Health Authority

Phone Number: (250) 770-5540 Fax Number: 250-493-0041

## Drinking Water - Bacteriological

<b>Facility Information:</b> Missezula Lake Waterworks District Mel Berg Missezula Lake Princeton, BC V0X 1W0  <b>Phone:</b> 250-295-8880 <b>Fax:</b> 604-514-1034		<b>Report Date:</b> August 8, 2017 <b>Facility Number:</b> 13-105-00021 <b>Community:</b> OS Electoral Area H <b>Requisition Number:</b> 2011011401060 <b>Sample Date:</b> February 9, 2011 <b>Lab Sample ID:</b> 11264 <b>Taken By:</b> W. Sawchuk <b>Service Provider:</b> Jacqueline Duncan
<b>Sample Site:</b> Distribution System <b>Sample Site Address:</b>	<b>Sample Site Code:</b> D01LAKCHL2	
<b>On Boil Water Notice?</b> No		
<b>Facility Category:</b> Water System 15-300 Connections, Water Users Community/Joint Works		
<b>General Comments:</b> 14-Feb-2011 chenske - Site Address: Gate		

Parameter	Results	Units	Result Interpretation
<b>Parameter Interpretation</b>			
<b>Health</b>			
Total Coliform	< 1	100ml	No Result Interpretation
E. coli	< 1	100ml	No Result Interpretation

# Interior Health Authority

Phone Number: (250) 770-5540 Fax Number: 250-493-0041

## Drinking Water - Bacteriological

<b>Facility Information:</b> Missezula Lake Waterworks District Mel Berg Missezula Lake Princeton, BC V0X 1W0  <b>Phone:</b> 250-295-8880 <b>Fax:</b> 604-514-1034		<b>Report Date:</b> August 8, 2017 <b>Facility Number:</b> 13-105-00021 <b>Community:</b> OS Electoral Area H <b>Requisition Number:</b> 2011011401062 <b>Sample Date:</b> February 9, 2011 <b>Lab Sample ID:</b> 11268 <b>Taken By:</b> W. Sawchuk <b>Service Provider:</b> Jacqueline Duncan
<b>Sample Site:</b> Distribution System <b>Sample Site Address:</b>	<b>Sample Site Code:</b> D01LAKCHL2	
<b>On Boil Water Notice?</b> No		
<b>Facility Category:</b> Water System 15-300 Connections, Water Users Community/Joint Works		
<b>General Comments:</b> 14-Feb-2011 chenske - Site Address: Phase one		

Parameter	Results	Units	Result Interpretation
<b>Parameter Interpretation</b>			
<b>Health</b>			
Total Coliform	< 1	100ml	No Result Interpretation
E. coli	< 1	100ml	No Result Interpretation

# Interior Health Authority

Phone Number: (250) 770-5540 Fax Number: 250-493-0041

## Drinking Water - Bacteriological

<b>Facility Information:</b> Missezula Lake Waterworks District Mel Berg Missezula Lake Princeton, BC V0X 1W0  <b>Phone:</b> 250-295-8880 <b>Fax:</b> 604-514-1034		<b>Report Date:</b> August 8, 2017 <b>Facility Number:</b> 13-105-00021 <b>Community:</b> OS Electoral Area H <b>Requisition Number:</b> 2011011401063 <b>Sample Date:</b> February 23, 2011 <b>Lab Sample ID:</b> 11399 <b>Taken By:</b> William Sawchuk <b>Service Provider:</b> Jacqueline Duncan
<b>Sample Site:</b> Distribution System <b>Sample Site Address:</b>	<b>Sample Site Code:</b> D01LAKCHL2	
<b>On Boil Water Notice?</b> No		
<b>Facility Category:</b> Water System 15-300 Connections, Water Users Community/Joint Works		
<b>General Comments:</b> 28Feb2011-sderosier - Sample site: Phase One		

Parameter	Results	Units	Result Interpretation
<b>Parameter Interpretation</b>			
<b>Health</b>			
Total Coliform	< 1	100ml	No Result Interpretation
E. coli	< 1	100ml	No Result Interpretation

# Interior Health Authority

Phone Number: (250) 770-5540 Fax Number: 250-493-0041

## Drinking Water - Bacteriological

<b>Facility Information:</b> Missezula Lake Waterworks District Mel Berg Missezula Lake Princeton, BC V0X 1W0  <b>Phone:</b> 250-295-8880 <b>Fax:</b> 604-514-1034		<b>Report Date:</b> August 8, 2017 <b>Facility Number:</b> 13-105-00021 <b>Community:</b> OS Electoral Area H <b>Requisition Number:</b> 2011011401064 <b>Sample Date:</b> February 23, 2011 <b>Lab Sample ID:</b> 11400 <b>Taken By:</b> William Sawchuk <b>Service Provider:</b> Jacqueline Duncan
<b>Sample Site:</b> Distribution System <b>Sample Site Address:</b>	<b>Sample Site Code:</b> D01LAKCHL2	
<b>On Boil Water Notice?</b> No		
<b>Facility Category:</b> Water System 15-300 Connections, Water Users Community/Joint Works		
<b>General Comments:</b> 28Feb2011-sderosier - Sample site: Tower		

Parameter	Results	Units	Result Interpretation
<b>Parameter Interpretation</b>			
<b>Health</b>			
Total Coliform	< 1	100ml	No Result Interpretation
E. coli	< 1	100ml	No Result Interpretation

# Interior Health Authority

Phone Number: (250) 770-5540 Fax Number: 250-493-0041

## Drinking Water - Bacteriological

<b>Facility Information:</b> Missezula Lake Waterworks District Mel Berg Missezula Lake Princeton, BC V0X 1W0  <b>Phone:</b> 250-295-8880 <b>Fax:</b> 604-514-1034		<b>Report Date:</b> August 8, 2017 <b>Facility Number:</b> 13-105-00021 <b>Community:</b> OS Electoral Area H <b>Requisition Number:</b> 2011011401065 <b>Sample Date:</b> February 23, 2011 <b>Lab Sample ID:</b> 11401 <b>Taken By:</b> William Sawchuk <b>Service Provider:</b> Jacqueline Duncan
<b>Sample Site:</b> Distribution System <b>Sample Site Address:</b>	<b>Sample Site Code:</b> D01LAKCHL2	
<b>On Boil Water Notice?</b> No		
<b>Facility Category:</b> Water System 15-300 Connections, Water Users Community/Joint Works		
<b>General Comments:</b> 28Feb2011-sderosier - Sample site: Gate		

Parameter	Results	Units	Result Interpretation
<b>Parameter Interpretation</b>			
<b>Health</b>			
Total Coliform	< 1	100ml	No Result Interpretation
E. coli	< 1	100ml	No Result Interpretation

# Interior Health Authority

Phone Number: (250) 770-5540 Fax Number: 250-493-0041

## Drinking Water - Bacteriological

<b>Facility Information:</b> Missezula Lake Waterworks District Mel Berg Missezula Lake Princeton, BC V0X 1W0  <b>Phone:</b> 250-295-8880 <b>Fax:</b> 604-514-1034		<b>Report Date:</b> August 8, 2017 <b>Facility Number:</b> 13-105-00021 <b>Community:</b> OS Electoral Area H <b>Requisition Number:</b> 2011021500065 <b>Sample Date:</b> March 3, 2011 <b>Lab Sample ID:</b> 11520 <b>Taken By:</b> Mel Berg <b>Service Provider:</b> Jacqueline Duncan
<b>Sample Site:</b> Distribution System <b>Sample Site Address:</b>	<b>Sample Site Code:</b> D01LAKCHL2	
<b>On Boil Water Notice?</b> No		
<b>Facility Category:</b> Water System 15-300 Connections, Water Users Community/Joint Works		
<b>General Comments:</b> 07Mar2011-sderosier - Sample site: Phase One		

Parameter	Results	Units	Result Interpretation
<b>Parameter Interpretation</b>			
<b>Health</b>			
Total Coliform	< 1	100ml	No Result Interpretation
E. coli	< 1	100ml	No Result Interpretation

# Interior Health Authority

Phone Number: (250) 770-5540 Fax Number: 250-493-0041

## Drinking Water - Bacteriological

<b>Facility Information:</b> Missezula Lake Waterworks District Mel Berg Missezula Lake Princeton, BC V0X 1W0  <b>Phone:</b> 250-295-8880 <b>Fax:</b> 604-514-1034		<b>Report Date:</b> August 8, 2017 <b>Facility Number:</b> 13-105-00021 <b>Community:</b> OS Electoral Area H <b>Requisition Number:</b> 2011021500063 <b>Sample Date:</b> March 3, 2011 <b>Lab Sample ID:</b> 11521 <b>Taken By:</b> Mel Berg <b>Service Provider:</b> Jacqueline Duncan
<b>Sample Site:</b> Distribution System <b>Sample Site Address:</b>	<b>Sample Site Code:</b> D01LAKCHL2	
<b>On Boil Water Notice?</b> No		
<b>Facility Category:</b> Water System 15-300 Connections, Water Users Community/Joint Works		
<b>General Comments:</b> 07Mar2011-sderosier - Sample site: Gate		

Parameter	Results	Units	Result Interpretation
<b>Parameter Interpretation</b>			
<b>Health</b>			
Total Coliform	< 1	100ml	No Result Interpretation
E. coli	< 1	100ml	No Result Interpretation



# Interior Health Authority

Phone Number: (250) 770-5540 Fax Number: 250-493-0041

## Drinking Water - Bacteriological

<b>Facility Information:</b>		<b>Report Date:</b>	August 8, 2017
Missezula Lake Waterworks District		<b>Facility Number:</b>	13-105-00021
Mel Berg		<b>Community:</b>	OS Electoral Area H
Missezula Lake		<b>Requisition Number:</b>	2011021500064
Princeton, BC V0X 1W0		<b>Sample Date:</b>	March 3, 2011
<b>Phone:</b> 250-295-8880		<b>Lab Sample ID:</b>	11524
<b>Fax:</b> 604-514-1034		<b>Taken By:</b>	Mel Berg
		<b>Service Provider:</b>	Jacqueline Duncan
<b>Sample Site:</b>	Distribution System	<b>Sample Site Code:</b>	D01LAKCHL2
<b>Sample Site Address:</b>			
<b>On Boil Water Notice?</b>	No		
<b>Facility Category:</b>	Water System 15-300 Connections, Water Users Community/Joint Works		
<b>General Comments:</b>	07Mar2011-sderosier - Sample site: Tower		

Parameter	Results	Units	Result Interpretation
<b>Parameter Interpretation</b>			
<b>Health</b>			
Total Coliform	< 1	100ml	No Result Interpretation
E. coli	< 1	100ml	No Result Interpretation

# Interior Health Authority

Phone Number: (250) 770-5540 Fax Number: 250-493-0041

## Drinking Water - Bacteriological

<b>Facility Information:</b> Missezula Lake Waterworks District Mel Berg Missezula Lake Princeton, BC V0X 1W0  <b>Phone:</b> 250-295-8880 <b>Fax:</b> 604-514-1034		<b>Report Date:</b> August 8, 2017 <b>Facility Number:</b> 13-105-00021 <b>Community:</b> OS Electoral Area H <b>Requisition Number:</b> 2011021500066 <b>Sample Date:</b> March 23, 2011 <b>Lab Sample ID:</b> 11714 <b>Taken By:</b> William Sawchuk <b>Service Provider:</b> Jacqueline Duncan
<b>Sample Site:</b> Distribution System <b>Sample Site Address:</b>	<b>Sample Site Code:</b> D01LAKCHL2	
<b>On Boil Water Notice?</b> No		
<b>Facility Category:</b> Water System 15-300 Connections, Water Users Community/Joint Works		
<b>General Comments:</b> 31Mar2011-sderosier - Sample site: Phase One		

Parameter	Results	Units	Result Interpretation
<b>Parameter Interpretation</b>			
<b>Health</b>			
Total Coliform	< 1	100ml	No Result Interpretation
E. coli	< 1	100ml	No Result Interpretation

# Interior Health Authority

Phone Number: (250) 770-5540 Fax Number: 250-493-0041

## Drinking Water - Bacteriological

<b>Facility Information:</b> Missezula Lake Waterworks District Mel Berg Missezula Lake Princeton, BC V0X 1W0  <b>Phone:</b> 250-295-8880 <b>Fax:</b> 604-514-1034		<b>Report Date:</b> August 8, 2017 <b>Facility Number:</b> 13-105-00021 <b>Community:</b> OS Electoral Area H <b>Requisition Number:</b> 2011021500068 <b>Sample Date:</b> March 23, 2011 <b>Lab Sample ID:</b> 11716 <b>Taken By:</b> William Sawchuk <b>Service Provider:</b> Jacqueline Duncan
<b>Sample Site:</b> Distribution System <b>Sample Site Address:</b>	<b>Sample Site Code:</b> D03LAKCHL2	
<b>On Boil Water Notice?</b> No		
<b>Facility Category:</b> Water System 15-300 Connections, Water Users Community/Joint Works		
<b>General Comments:</b> 31Mar2011-sderosier - Sample site: Gate		

Parameter	Results	Units	Result Interpretation
<b>Parameter Interpretation</b>			
<b>Health</b>			
Total Coliform	< 1	100ml	No Result Interpretation
E. coli	< 1	100ml	No Result Interpretation

# Interior Health Authority

Phone Number: (250) 770-5540 Fax Number: 250-493-0041

## Drinking Water - Bacteriological

<b>Facility Information:</b> Missezula Lake Waterworks District Mel Berg Missezula Lake Princeton, BC V0X 1W0  <b>Phone:</b> 250-295-8880 <b>Fax:</b> 604-514-1034		<b>Report Date:</b> August 8, 2017 <b>Facility Number:</b> 13-105-00021 <b>Community:</b> OS Electoral Area H <b>Requisition Number:</b> 2011021500067 <b>Sample Date:</b> March 23, 2011 <b>Lab Sample ID:</b> 11718 <b>Taken By:</b> William Sawchuk <b>Service Provider:</b> Jacqueline Duncan
<b>Sample Site:</b> Distribution System <b>Sample Site Address:</b>	<b>Sample Site Code:</b> D04LAKCHL2	
<b>On Boil Water Notice?</b> No		
<b>Facility Category:</b> Water System 15-300 Connections, Water Users Community/Joint Works		
<b>General Comments:</b> 31Mar2011-sderosier - Sample site: Tower		

Parameter	Results	Units	Result Interpretation
<b>Parameter Interpretation</b>			
<b>Health</b>			
Total Coliform	< 1	100ml	No Result Interpretation
E. coli	< 1	100ml	No Result Interpretation

# Interior Health Authority

Phone Number: (250) 770-5540 Fax Number: 250-493-0041

## Drinking Water - Bacteriological

<b>Facility Information:</b> Missezula Lake Waterworks District Mel Berg Missezula Lake Princeton, BC V0X 1W0  <b>Phone:</b> 250-295-8880 <b>Fax:</b> 604-514-1034		<b>Report Date:</b> August 8, 2017 <b>Facility Number:</b> 13-105-00021 <b>Community:</b> OS Electoral Area H <b>Requisition Number:</b> 2011031500413 <b>Sample Date:</b> April 6, 2011 <b>Lab Sample ID:</b> 165 <b>Taken By:</b> William Sawchuck <b>Service Provider:</b> Jacqueline Duncan
<b>Sample Site:</b> Distribution System <b>Sample Site Address:</b>	<b>Sample Site Code:</b> D03LAKCHL2	
<b>On Boil Water Notice?</b> No		
<b>Facility Category:</b> Water System 15-300 Connections, Water Users Community/Joint Works		
<b>General Comments:</b> 12Apr2011-sderosier - Sample site: Tower		

Parameter	Results	Units	Result Interpretation
<b>Parameter Interpretation</b>			
<b>Health</b>			
Total Coliform	< 1	100ml	No Result Interpretation
E. coli	< 1	100ml	No Result Interpretation

# Interior Health Authority

Phone Number: (250) 770-5540 Fax Number: 250-493-0041

## Drinking Water - Bacteriological

<b>Facility Information:</b> Missezula Lake Waterworks District Mel Berg Missezula Lake Princeton, BC V0X 1W0  <b>Phone:</b> 250-295-8880 <b>Fax:</b> 604-514-1034		<b>Report Date:</b> August 8, 2017 <b>Facility Number:</b> 13-105-00021 <b>Community:</b> OS Electoral Area H <b>Requisition Number:</b> 2011031500414 <b>Sample Date:</b> April 6, 2011 <b>Lab Sample ID:</b> 166 <b>Taken By:</b> William Sawchuk <b>Service Provider:</b> Jacqueline Duncan
<b>Sample Site:</b> Distribution System <b>Sample Site Address:</b>	<b>Sample Site Code:</b> D01LAKCHL2	
<b>On Boil Water Notice?</b> No		
<b>Facility Category:</b> Water System 15-300 Connections, Water Users Community/Joint Works		
<b>General Comments:</b> 12Apr2011-sderosier - Sample site: Gate		

Parameter	Results	Units	Result Interpretation
<b>Parameter Interpretation</b>			
<b>Health</b>			
Total Coliform	< 1	100ml	No Result Interpretation
E. coli	< 1	100ml	No Result Interpretation

# Interior Health Authority

Phone Number: (250) 770-5540 Fax Number: 250-493-0041

## Drinking Water - Bacteriological

<b>Facility Information:</b> Missezula Lake Waterworks District Mel Berg Missezula Lake Princeton, BC V0X 1W0  <b>Phone:</b> 250-295-8880 <b>Fax:</b> 604-514-1034		<b>Report Date:</b> August 8, 2017 <b>Facility Number:</b> 13-105-00021 <b>Community:</b> OS Electoral Area H <b>Requisition Number:</b> 2011031500412 <b>Sample Date:</b> April 6, 2011 <b>Lab Sample ID:</b> 168 <b>Taken By:</b> William Sawchuk <b>Service Provider:</b> Jacqueline Duncan
<b>Sample Site:</b> Distribution System <b>Sample Site Address:</b>	<b>Sample Site Code:</b> D03LAKCHL2	
<b>On Boil Water Notice?</b> No		
<b>Facility Category:</b> Water System 15-300 Connections, Water Users Community/Joint Works		
<b>General Comments:</b> 12Apr2011-sderosier - Sample site: Phase One		

Parameter	Results	Units	Result Interpretation
<b>Parameter Interpretation</b>			
<b>Health</b>			
Total Coliform	< 1	100ml	No Result Interpretation
E. coli	< 1	100ml	No Result Interpretation

# Interior Health Authority

Phone Number: (250) 770-5540 Fax Number: 250-493-0041

## Drinking Water - Bacteriological

<b>Facility Information:</b> Missezula Lake Waterworks District Mel Berg Missezula Lake Princeton, BC V0X 1W0  <b>Phone:</b> 250-295-8880 <b>Fax:</b> 604-514-1034		<b>Report Date:</b> August 8, 2017 <b>Facility Number:</b> 13-105-00021 <b>Community:</b> OS Electoral Area H <b>Requisition Number:</b> 2011031500415 <b>Sample Date:</b> April 20, 2011 <b>Lab Sample ID:</b> 562 <b>Taken By:</b> William Sawchuk <b>Service Provider:</b> Jacqueline Duncan
<b>Sample Site:</b> Distribution System <b>Sample Site Address:</b>	<b>Sample Site Code:</b> D06LAKCHL2	
<b>On Boil Water Notice?</b> No		
<b>Facility Category:</b> Water System 15-300 Connections, Water Users Community/Joint Works		
<b>General Comments:</b> 27Apr2011-sderosier - Sample site: Phase One		

Parameter	Results	Units	Result Interpretation
<b>Parameter Interpretation</b>			
<b>Health</b>			
Total Coliform	< 1	100ml	No Result Interpretation
E. coli	< 1	100ml	No Result Interpretation



# Interior Health Authority

Phone Number: (250) 770-5540 Fax Number: 250-493-0041

## Drinking Water - Bacteriological

<b>Facility Information:</b> Missezula Lake Waterworks District Mel Berg Missezula Lake Princeton, BC V0X 1W0  <b>Phone:</b> 250-295-8880 <b>Fax:</b> 604-514-1034		<b>Report Date:</b> August 8, 2017 <b>Facility Number:</b> 13-105-00021 <b>Community:</b> OS Electoral Area H <b>Requisition Number:</b> 2011031500417 <b>Sample Date:</b> April 20, 2011 <b>Lab Sample ID:</b> 568 <b>Taken By:</b> William Sawchuk <b>Service Provider:</b> Jacqueline Duncan
<b>Sample Site:</b> Distribution System <b>Sample Site Address:</b>	<b>Sample Site Code:</b> D03LAKCHL2	
<b>On Boil Water Notice?</b> No		
<b>Facility Category:</b> Water System 15-300 Connections, Water Users Community/Joint Works		
<b>General Comments:</b> 27Apr2011-sderosier - Sample site: Gate		

Parameter	Results	Units	Result Interpretation
<b>Parameter Interpretation</b>			
<b>Health</b>			
Total Coliform	< 1	100ml	No Result Interpretation
E. coli	< 1	100ml	No Result Interpretation

# Interior Health Authority

Phone Number: (250) 770-5540 Fax Number: 250-493-0041

## Drinking Water - Bacteriological

<b>Facility Information:</b> Missezula Lake Waterworks District Mel Berg Missezula Lake Princeton, BC V0X 1W0  Phone: 250-295-8880 Fax: 604-514-1034		<b>Report Date:</b> August 8, 2017 <b>Facility Number:</b> 13-105-00021 <b>Community:</b> OS Electoral Area H <b>Requisition Number:</b> 2011031500416 <b>Sample Date:</b> April 20, 2011 <b>Lab Sample ID:</b> 572 <b>Taken By:</b> William Sawchuk <b>Service Provider:</b> Jacqueline Duncan	
<b>Sample Site:</b> Distribution System <b>Sample Site Address:</b>	<b>Sample Site Code:</b> D04LAKCHL2		
<b>On Boil Water Notice?</b> No			
<b>Facility Category:</b> Water System 15-300 Connections, Water Users Community/Joint Works			
<b>General Comments:</b> 27Apr2011-sderosier - Sample site: Tower			

Parameter	Results	Units	Result Interpretation
<b>Parameter Interpretation</b>			
<b>Health</b>			
Total Coliform	< 1	100ml	No Result Interpretation
E. coli	< 1	100ml	No Result Interpretation

# Interior Health Authority

Phone Number: (250) 770-5540 Fax Number: 250-493-0041

## Drinking Water - Bacteriological

<b>Facility Information:</b> Missezula Lake Waterworks District Mel Berg Missezula Lake Princeton, BC V0X 1W0  <b>Phone:</b> 250-295-8880 <b>Fax:</b> 604-514-1034		<b>Report Date:</b> August 8, 2017 <b>Facility Number:</b> 13-105-00021 <b>Community:</b> OS Electoral Area H <b>Requisition Number:</b> 2011041800082 <b>Sample Date:</b> May 4, 2011 <b>Lab Sample ID:</b> 1061 <b>Taken By:</b> William Sawchuck <b>Service Provider:</b> Jacqueline Duncan
<b>Sample Site:</b> Distribution System <b>Sample Site Address:</b>	<b>Sample Site Code:</b> D03LAKCHL2	
<b>On Boil Water Notice?</b> No		
<b>Facility Category:</b> Water System 15-300 Connections, Water Users Community/Joint Works		
<b>General Comments:</b> 09May2011-sderosier - Sample site: Gate		

Parameter	Results	Units	Result Interpretation
<b>Parameter Interpretation</b>			
<b>Health</b>			
Total Coliform	< 1	100ml	No Result Interpretation
E. coli	< 1	100ml	No Result Interpretation

# Interior Health Authority

Phone Number: (250) 770-5540 Fax Number: 250-493-0041

## Drinking Water - Bacteriological

<b>Facility Information:</b> Missezula Lake Waterworks District Mel Berg Missezula Lake Princeton, BC V0X 1W0  <b>Phone:</b> 250-295-8880 <b>Fax:</b> 604-514-1034		<b>Report Date:</b> August 8, 2017 <b>Facility Number:</b> 13-105-00021 <b>Community:</b> OS Electoral Area H <b>Requisition Number:</b> 2011041800080 <b>Sample Date:</b> May 4, 2011 <b>Lab Sample ID:</b> 1064 <b>Taken By:</b> William Sawchuk <b>Service Provider:</b> Jacqueline Duncan
<b>Sample Site:</b> Distribution System <b>Sample Site Address:</b>	<b>Sample Site Code:</b> D01LAKCHL2	
<b>On Boil Water Notice?</b> No		
<b>Facility Category:</b> Water System 15-300 Connections, Water Users Community/Joint Works		
<b>General Comments:</b> 09May2011-sderosier - Sample site: Phase One		

Parameter	Results	Units	Result Interpretation
<b>Parameter Interpretation</b>			
<b>Health</b>			
Total Coliform	< 1	100ml	No Result Interpretation
E. coli	< 1	100ml	No Result Interpretation

# Interior Health Authority

Phone Number: (250) 770-5540 Fax Number: 250-493-0041

## Drinking Water - Bacteriological

<b>Facility Information:</b> Missezula Lake Waterworks District Mel Berg Missezula Lake Princeton, BC V0X 1W0  <b>Phone:</b> 250-295-8880 <b>Fax:</b> 604-514-1034		<b>Report Date:</b> August 8, 2017 <b>Facility Number:</b> 13-105-00021 <b>Community:</b> OS Electoral Area H <b>Requisition Number:</b> 2011041800081 <b>Sample Date:</b> May 4, 2011 <b>Lab Sample ID:</b> 1065 <b>Taken By:</b> William Sawchuk <b>Service Provider:</b> Jacqueline Duncan
<b>Sample Site:</b> Distribution System <b>Sample Site Address:</b>	<b>Sample Site Code:</b> D01LAKCHL2	
<b>On Boil Water Notice?</b> No		
<b>Facility Category:</b> Water System 15-300 Connections, Water Users Community/Joint Works		
<b>General Comments:</b> 09May2011-sderosier - Sample site: Tower		

Parameter	Results	Units	Result Interpretation
<b>Parameter Interpretation</b>			
<b>Health</b>			
Total Coliform	< 1	100ml	No Result Interpretation
E. coli	< 1	100ml	No Result Interpretation

# Interior Health Authority

Phone Number: (250) 770-5540 Fax Number: 250-493-0041

## Drinking Water - Bacteriological

<b>Facility Information:</b> Missezula Lake Waterworks District Mel Berg Missezula Lake Princeton, BC V0X 1W0  <b>Phone:</b> 250-295-8880 <b>Fax:</b> 604-514-1034		<b>Report Date:</b> August 8, 2017 <b>Facility Number:</b> 13-105-00021 <b>Community:</b> OS Electoral Area H <b>Requisition Number:</b> 2011041800083 <b>Sample Date:</b> May 18, 2011 <b>Lab Sample ID:</b> 1565 <b>Taken By:</b> W. Sawchuk <b>Service Provider:</b> Jacqueline Duncan
<b>Sample Site:</b> Distribution System <b>Sample Site Address:</b>	<b>Sample Site Code:</b> D01LAKCHL2	
<b>On Boil Water Notice?</b> No		
<b>Facility Category:</b> Water System 15-300 Connections, Water Users Community/Joint Works		
<b>General Comments:</b> 24May2011-sderosier - Sample site: Phase One		

Parameter	Results	Units	Result Interpretation
<b>Parameter Interpretation</b>			
<b>Health</b>			
Total Coliform	< 1	100ml	No Result Interpretation
E. coli	< 1	100ml	No Result Interpretation

# Interior Health Authority

Phone Number: (250) 770-5540 Fax Number: 250-493-0041

## Drinking Water - Bacteriological

<b>Facility Information:</b> Missezula Lake Waterworks District Mel Berg Missezula Lake Princeton, BC V0X 1W0  <b>Phone:</b> 250-295-8880 <b>Fax:</b> 604-514-1034		<b>Report Date:</b> August 8, 2017 <b>Facility Number:</b> 13-105-00021 <b>Community:</b> OS Electoral Area H <b>Requisition Number:</b> 2011041800085 <b>Sample Date:</b> May 18, 2011 <b>Lab Sample ID:</b> 1566 <b>Taken By:</b> W. Sawchuk <b>Service Provider:</b> Jacqueline Duncan
<b>Sample Site:</b> Distribution System <b>Sample Site Address:</b>	<b>Sample Site Code:</b> D03LAKCHL2	
<b>On Boil Water Notice?</b> No		
<b>Facility Category:</b> Water System 15-300 Connections, Water Users Community/Joint Works		
<b>General Comments:</b> 24May2011-sderosier - Sample site: Gate		

Parameter	Results	Units	Result Interpretation
<b>Parameter Interpretation</b>			
<b>Health</b>			
Total Coliform	< 1	100ml	No Result Interpretation
E. coli	< 1	100ml	No Result Interpretation

# Interior Health Authority

Phone Number: (250) 770-5540 Fax Number: 250-493-0041

## Drinking Water - Bacteriological

<b>Facility Information:</b> Missezula Lake Waterworks District Mel Berg Missezula Lake Princeton, BC V0X 1W0  <b>Phone:</b> 250-295-8880 <b>Fax:</b> 604-514-1034		<b>Report Date:</b> August 8, 2017 <b>Facility Number:</b> 13-105-00021 <b>Community:</b> OS Electoral Area H <b>Requisition Number:</b> 2011041800084 <b>Sample Date:</b> May 18, 2011 <b>Lab Sample ID:</b> 1569 <b>Taken By:</b> W. Sawchuk <b>Service Provider:</b> Jacqueline Duncan
<b>Sample Site:</b> Distribution System <b>Sample Site Address:</b>	<b>Sample Site Code:</b> D03LAKCHL2	
<b>On Boil Water Notice?</b> No		
<b>Facility Category:</b> Water System 15-300 Connections, Water Users Community/Joint Works		
<b>General Comments:</b> 24May2011-sderosier - Sample site: Tower		

Parameter	Results	Units	Result Interpretation
<b>Parameter Interpretation</b>			
<b>Health</b>			
Total Coliform	< 1	100ml	No Result Interpretation
E. coli	< 1	100ml	No Result Interpretation



# Interior Health Authority

Phone Number: (250) 770-5540 Fax Number: 250-493-0041

## Drinking Water - Bacteriological

<b>Facility Information:</b> Missezula Lake Waterworks District Mel Berg Missezula Lake Princeton, BC V0X 1W0  <b>Phone:</b> 250-295-8880 <b>Fax:</b> 604-514-1034		<b>Report Date:</b> August 8, 2017 <b>Facility Number:</b> 13-105-00021 <b>Community:</b> OS Electoral Area H <b>Requisition Number:</b> 2011051600154 <b>Sample Date:</b> June 1, 2011 <b>Lab Sample ID:</b> 1955 <b>Taken By:</b> William Sawchuk <b>Service Provider:</b> Jacqueline Duncan
<b>Sample Site:</b> Distribution System <b>Sample Site Address:</b>	<b>Sample Site Code:</b> D03LAKCHL2	
<b>On Boil Water Notice?</b> No		
<b>Facility Category:</b> Water System 15-300 Connections, Water Users Community/Joint Works		
<b>General Comments:</b> 09Jun2011-sderosier - Sample site: Phase One		

Parameter	Results	Units	Result Interpretation
<b>Parameter Interpretation</b>			
<b>Health</b>			
Total Coliform	< 1	100ml	No Result Interpretation
E. coli	< 1	100ml	No Result Interpretation

# Interior Health Authority

Phone Number: (250) 770-5540 Fax Number: 250-493-0041

## Drinking Water - Bacteriological

<b>Facility Information:</b> Missezula Lake Waterworks District Mel Berg Missezula Lake Princeton, BC V0X 1W0  Phone: 250-295-8880 Fax: 604-514-1034		<b>Report Date:</b> August 8, 2017 <b>Facility Number:</b> 13-105-00021 <b>Community:</b> OS Electoral Area H <b>Requisition Number:</b> 2011051600155 <b>Sample Date:</b> June 1, 2011 <b>Lab Sample ID:</b> 1956 <b>Taken By:</b> William Sawchuk <b>Service Provider:</b> Jacqueline Duncan	
<b>Sample Site:</b>	Distribution System	<b>Sample Site Code:</b>	D03LAKCHL2
<b>Sample Site Address:</b>			
<b>On Boil Water Notice?</b>	No		
<b>Facility Category:</b>	Water System 15-300 Connections, Water Users Community/Joint Works		
<b>General Comments:</b>			
09Jun2011-sderosier - Sample site: Tower			

Parameter	Results	Units	Result Interpretation
<b>Parameter Interpretation</b>			
<b>Health</b>			
Total Coliform	< 1	100ml	No Result Interpretation
E. coli	< 1	100ml	No Result Interpretation

# Interior Health Authority

Phone Number: (250) 770-5540 Fax Number: 250-493-0041

## Drinking Water - Bacteriological

<b>Facility Information:</b> Missezula Lake Waterworks District Mel Berg Missezula Lake Princeton, BC V0X 1W0  <b>Phone:</b> 250-295-8880 <b>Fax:</b> 604-514-1034		<b>Report Date:</b> August 8, 2017 <b>Facility Number:</b> 13-105-00021 <b>Community:</b> OS Electoral Area H <b>Requisition Number:</b> 2011051600156 <b>Sample Date:</b> June 1, 2011 <b>Lab Sample ID:</b> 1957 <b>Taken By:</b> William Sawchuk <b>Service Provider:</b> Jacqueline Duncan
<b>Sample Site:</b> Distribution System <b>Sample Site Address:</b>	<b>Sample Site Code:</b> D01LAKCHL2	
<b>On Boil Water Notice?</b> No		
<b>Facility Category:</b> Water System 15-300 Connections, Water Users Community/Joint Works		
<b>General Comments:</b> 09Jun2011-sderosier - Sample site: Gate		

Parameter	Results	Units	Result Interpretation
<b>Parameter Interpretation</b>			
<b>Health</b>			
Total Coliform	< 1	100ml	No Result Interpretation
E. coli	< 1	100ml	No Result Interpretation

# Interior Health Authority

Phone Number: (250) 770-5540 Fax Number: 250-493-0041

## Drinking Water - Bacteriological

<b>Facility Information:</b> Missezula Lake Waterworks District Mel Berg Missezula Lake Princeton, BC V0X 1W0  <b>Phone:</b> 250-295-8880 <b>Fax:</b> 604-514-1034		<b>Report Date:</b> August 8, 2017 <b>Facility Number:</b> 13-105-00021 <b>Community:</b> OS Electoral Area H <b>Requisition Number:</b> 2011051600152 <b>Sample Date:</b> June 15, 2011 <b>Lab Sample ID:</b> 2636 <b>Taken By:</b> William Sawchuk <b>Service Provider:</b> Jacqueline Duncan
<b>Sample Site:</b> Distribution System <b>Sample Site Address:</b>	<b>Sample Site Code:</b> D01LAKCHL2	
<b>On Boil Water Notice?</b> No		
<b>Facility Category:</b> Water System 15-300 Connections, Water Users Community/Joint Works		
<b>General Comments:</b> 20Jun2011-sderosier - Sample site: Tower		

Parameter	Results	Units	Result Interpretation
<b>Parameter Interpretation</b>			
<b>Health</b>			
Total Coliform	< 1	100ml	No Result Interpretation
E. coli	< 1	100ml	No Result Interpretation

# Interior Health Authority

Phone Number: (250) 770-5540 Fax Number: 250-493-0041

## Drinking Water - Bacteriological

<b>Facility Information:</b> Missezula Lake Waterworks District Mel Berg Missezula Lake Princeton, BC V0X 1W0  <b>Phone:</b> 250-295-8880 <b>Fax:</b> 604-514-1034		<b>Report Date:</b> August 8, 2017 <b>Facility Number:</b> 13-105-00021 <b>Community:</b> OS Electoral Area H <b>Requisition Number:</b> 2011051600153 <b>Sample Date:</b> June 15, 2011 <b>Lab Sample ID:</b> 2637 <b>Taken By:</b> William Sawchuk <b>Service Provider:</b> Jacqueline Duncan
<b>Sample Site:</b> Distribution System <b>Sample Site Address:</b>	<b>Sample Site Code:</b> D03LAKCHL2	
<b>On Boil Water Notice?</b> No		
<b>Facility Category:</b> Water System 15-300 Connections, Water Users Community/Joint Works		
<b>General Comments:</b> 20Jun2011-sderosier - Sample site: Gate		

Parameter	Results	Units	Result Interpretation
<b>Parameter Interpretation</b>			
<b>Health</b>			
Total Coliform	< 1	100ml	No Result Interpretation
E. coli	< 1	100ml	No Result Interpretation

# Interior Health Authority

Phone Number: (250) 770-5540 Fax Number: 250-493-0041

## Drinking Water - Bacteriological

<b>Facility Information:</b> Missezula Lake Waterworks District Mel Berg Missezula Lake Princeton, BC V0X 1W0  Phone: 250-295-8880 Fax: 604-514-1034		<b>Report Date:</b> August 8, 2017 <b>Facility Number:</b> 13-105-00021 <b>Community:</b> OS Electoral Area H <b>Requisition Number:</b> 2011051600151 <b>Sample Date:</b> June 15, 2011 <b>Lab Sample ID:</b> 2639 <b>Taken By:</b> William Sawchuk <b>Service Provider:</b> Jacqueline Duncan	
<b>Sample Site:</b>	Distribution System	<b>Sample Site Code:</b>	D01LAKCHL2
<b>Sample Site Address:</b>			
<b>On Boil Water Notice?</b>	No		
<b>Facility Category:</b>	Water System 15-300 Connections, Water Users Community/Joint Works		
<b>General Comments:</b>			
20Jun2011-sderosier - Sample site: Phase One			

Parameter	Results	Units	Result Interpretation
<b>Parameter Interpretation</b>			
<b>Health</b>			
Total Coliform	< 1	100ml	No Result Interpretation
E. coli	< 1	100ml	No Result Interpretation

# Interior Health Authority

Phone Number: (250) 770-5540 Fax Number: 250-493-0041

## Drinking Water - Bacteriological

<b>Facility Information:</b> Missezula Lake Waterworks District Mel Berg Missezula Lake Princeton, BC V0X 1W0  <b>Phone:</b> 250-295-8880 <b>Fax:</b> 604-514-1034		<b>Report Date:</b> August 8, 2017 <b>Facility Number:</b> 13-105-00021 <b>Community:</b> OS Electoral Area H <b>Requisition Number:</b> 201106151790003 <b>Sample Date:</b> June 29, 2011 <b>Lab Sample ID:</b> 3178 <b>Taken By:</b> William Sawchuk <b>Service Provider:</b> Jacqueline Duncan
<b>Sample Site:</b> Distribution System <b>Sample Site Address:</b>	<b>Sample Site Code:</b> D03LAKCHL2	
<b>On Boil Water Notice?</b> No		
<b>Facility Category:</b> Water System 15-300 Connections, Water Users Community/Joint Works		
<b>General Comments:</b> 05Jul2011-sderosier - Sample site: Phase One		

Parameter	Results	Units	Result Interpretation
<b>Parameter Interpretation</b>			
<b>Health</b>			
Total Coliform	< 1	100ml	No Result Interpretation
E. coli	< 1	100ml	No Result Interpretation

# Interior Health Authority

Phone Number: (250) 770-5540 Fax Number: 250-493-0041

## Drinking Water - Bacteriological

<b>Facility Information:</b> Missezula Lake Waterworks District Mel Berg Missezula Lake Princeton, BC V0X 1W0  <b>Phone:</b> 250-295-8880 <b>Fax:</b> 604-514-1034		<b>Report Date:</b> August 8, 2017 <b>Facility Number:</b> 13-105-00021 <b>Community:</b> OS Electoral Area H <b>Requisition Number:</b> 201106151790002 <b>Sample Date:</b> June 29, 2011 <b>Lab Sample ID:</b> 3179 <b>Taken By:</b> William Sawchuk <b>Service Provider:</b> Jacqueline Duncan
<b>Sample Site:</b> Distribution System <b>Sample Site Address:</b>	<b>Sample Site Code:</b> D03LAKCHL2	
<b>On Boil Water Notice?</b> No		
<b>Facility Category:</b> Water System 15-300 Connections, Water Users Community/Joint Works		
<b>General Comments:</b> 05Jul2011-sderosier - Sample site: Gate		

Parameter	Results	Units	Result Interpretation
<b>Parameter Interpretation</b>			
<b>Health</b>			
Total Coliform	< 1	100ml	No Result Interpretation
E. coli	< 1	100ml	No Result Interpretation



# Interior Health Authority

Phone Number: (250) 770-5540 Fax Number: 250-493-0041

## Drinking Water - Bacteriological

<b>Facility Information:</b> Missezula Lake Waterworks District Mel Berg Missezula Lake Princeton, BC V0X 1W0  <b>Phone:</b> 250-295-8880 <b>Fax:</b> 604-514-1034		<b>Report Date:</b> August 8, 2017 <b>Facility Number:</b> 13-105-00021 <b>Community:</b> OS Electoral Area H <b>Requisition Number:</b> 201106151790001 <b>Sample Date:</b> June 29, 2011 <b>Lab Sample ID:</b> 3181 <b>Taken By:</b> William Sawchuk <b>Service Provider:</b> Jacqueline Duncan
<b>Sample Site:</b> Distribution System <b>Sample Site Address:</b>	<b>Sample Site Code:</b> D01LAKCHL2	
<b>On Boil Water Notice?</b> No		
<b>Facility Category:</b> Water System 15-300 Connections, Water Users Community/Joint Works		
<b>General Comments:</b> 05Jul2011-sderosier - Sample site: Tower		

Parameter	Results	Units	Result Interpretation
<b>Parameter Interpretation</b>			
<b>Health</b>			
Total Coliform	< 1	100ml	No Result Interpretation
E. coli	< 1	100ml	No Result Interpretation

# Interior Health Authority

Phone Number: (250) 770-5540 Fax Number: 250-493-0041

## Drinking Water - Bacteriological

<b>Facility Information:</b> Missezula Lake Waterworks District Mel Berg Missezula Lake Princeton, BC V0X 1W0  <b>Phone:</b> 250-295-8880 <b>Fax:</b> 604-514-1034		<b>Report Date:</b> August 8, 2017 <b>Facility Number:</b> 13-105-00021 <b>Community:</b> OS Electoral Area H <b>Requisition Number:</b> 2011061500099 <b>Sample Date:</b> July 13, 2011 <b>Lab Sample ID:</b> 3927 <b>Taken By:</b> William Sawchuk <b>Service Provider:</b> Jacqueline Duncan
<b>Sample Site:</b> Distribution System <b>Sample Site Address:</b>	<b>Sample Site Code:</b> D03LAKCHL2	
<b>On Boil Water Notice?</b> No		
<b>Facility Category:</b> Water System 15-300 Connections, Water Users Community/Joint Works		
<b>General Comments:</b> 18Jul2011-sderosier - Sample site: Tower		

Parameter	Results	Units	Result Interpretation
<b>Parameter Interpretation</b>			
<b>Health</b>			
Total Coliform	< 1	100ml	No Result Interpretation
E. coli	< 1	100ml	No Result Interpretation

# Interior Health Authority

Phone Number: (250) 770-5540 Fax Number: 250-493-0041

## Drinking Water - Bacteriological

<b>Facility Information:</b> Missezula Lake Waterworks District Mel Berg Missezula Lake Princeton, BC V0X 1W0  <b>Phone:</b> 250-295-8880 <b>Fax:</b> 604-514-1034		<b>Report Date:</b> August 8, 2017 <b>Facility Number:</b> 13-105-00021 <b>Community:</b> OS Electoral Area H <b>Requisition Number:</b> 2011061500098 <b>Sample Date:</b> July 13, 2011 <b>Lab Sample ID:</b> 3929 <b>Taken By:</b> William Sawchuk <b>Service Provider:</b> Jacqueline Duncan
<b>Sample Site:</b> Distribution System <b>Sample Site Address:</b>	<b>Sample Site Code:</b> D03LAKCHL2	
<b>On Boil Water Notice?</b> No		
<b>Facility Category:</b> Water System 15-300 Connections, Water Users Community/Joint Works		
<b>General Comments:</b> 18Jul2011-sderosier - Sample site: Phase One		

Parameter	Results	Units	Result Interpretation
<b>Parameter Interpretation</b>			
<b>Health</b>			
Total Coliform	< 1	100ml	No Result Interpretation
E. coli	< 1	100ml	No Result Interpretation

# Interior Health Authority

Phone Number: (250) 770-5540 Fax Number: 250-493-0041

## Drinking Water - Bacteriological

<b>Facility Information:</b> Missezula Lake Waterworks District Mel Berg Missezula Lake Princeton, BC V0X 1W0  <b>Phone:</b> 250-295-8880 <b>Fax:</b> 604-514-1034		<b>Report Date:</b> August 8, 2017 <b>Facility Number:</b> 13-105-00021 <b>Community:</b> OS Electoral Area H <b>Requisition Number:</b> 2011061500100 <b>Sample Date:</b> July 13, 2011 <b>Lab Sample ID:</b> 3931 <b>Taken By:</b> William Sawchuk <b>Service Provider:</b> Jacqueline Duncan
<b>Sample Site:</b> Distribution System <b>Sample Site Address:</b>	<b>Sample Site Code:</b> D03LAKCHL2	
<b>On Boil Water Notice?</b> No		
<b>Facility Category:</b> Water System 15-300 Connections, Water Users Community/Joint Works		
<b>General Comments:</b> 18Jul2011-sderosier - Sample site: Gate		

Parameter	Results	Units	Result Interpretation
<b>Parameter Interpretation</b>			
<b>Health</b>			
Total Coliform	< 1	100ml	No Result Interpretation
E. coli	< 1	100ml	No Result Interpretation

# Interior Health Authority

Phone Number: (250) 770-5540 Fax Number: 250-493-0041

## Drinking Water - Bacteriological

<b>Facility Information:</b> Missezula Lake Waterworks District Mel Berg Missezula Lake Princeton, BC V0X 1W0  Phone: 250-295-8880 Fax: 604-514-1034		<b>Report Date:</b> August 8, 2017 <b>Facility Number:</b> 13-105-00021 <b>Community:</b> OS Electoral Area H <b>Requisition Number:</b> 2011061500101 <b>Sample Date:</b> July 27, 2011 <b>Lab Sample ID:</b> 4581 <b>Taken By:</b> William Sawchuk <b>Service Provider:</b> Jacqueline Duncan	
<b>Sample Site:</b>	Distribution System	<b>Sample Site Code:</b>	D03LAKCHL2
<b>Sample Site Address:</b>			
<b>On Boil Water Notice?</b>	No		
<b>Facility Category:</b>	Water System 15-300 Connections, Water Users Community/Joint Works		
<b>General Comments:</b>			
02Aug2011-sderosier - Sample site: Phase One			

Parameter	Results	Units	Result Interpretation
<b>Parameter Interpretation</b>			
<b>Health</b>			
Total Coliform	< 1	100ml	No Result Interpretation
E. coli	< 1	100ml	No Result Interpretation

# Interior Health Authority

Phone Number: (250) 770-5540 Fax Number: 250-493-0041

## Drinking Water - Bacteriological

<b>Facility Information:</b> Missezula Lake Waterworks District Mel Berg Missezula Lake Princeton, BC V0X 1W0  <b>Phone:</b> 250-295-8880 <b>Fax:</b> 604-514-1034		<b>Report Date:</b> August 8, 2017 <b>Facility Number:</b> 13-105-00021 <b>Community:</b> OS Electoral Area H <b>Requisition Number:</b> 2011061500102 <b>Sample Date:</b> July 27, 2011 <b>Lab Sample ID:</b> 4582 <b>Taken By:</b> William Sawchuk <b>Service Provider:</b> Jacqueline Duncan
<b>Sample Site:</b> Distribution System <b>Sample Site Address:</b>	<b>Sample Site Code:</b> D03LAKCHL2	
<b>On Boil Water Notice?</b> No		
<b>Facility Category:</b> Water System 15-300 Connections, Water Users Community/Joint Works		
<b>General Comments:</b> 02Aug2011-sderosier - Sample site: Tower		

Parameter	Results	Units	Result Interpretation
<b>Parameter Interpretation</b>			
<b>Health</b>			
Total Coliform	< 1	100ml	No Result Interpretation
E. coli	< 1	100ml	No Result Interpretation

# Interior Health Authority

Phone Number: (250) 770-5540 Fax Number: 250-493-0041

## Drinking Water - Bacteriological

<b>Facility Information:</b> Missezula Lake Waterworks District Mel Berg Missezula Lake Princeton, BC V0X 1W0  <b>Phone:</b> 250-295-8880 <b>Fax:</b> 604-514-1034		<b>Report Date:</b> August 8, 2017 <b>Facility Number:</b> 13-105-00021 <b>Community:</b> OS Electoral Area H <b>Requisition Number:</b> 2011061500103 <b>Sample Date:</b> July 27, 2011 <b>Lab Sample ID:</b> 4583 <b>Taken By:</b> William Sawchuk <b>Service Provider:</b> Jacqueline Duncan
<b>Sample Site:</b> Distribution System <b>Sample Site Address:</b>	<b>Sample Site Code:</b> D01LAKCHL2	
<b>On Boil Water Notice?</b> No		
<b>Facility Category:</b> Water System 15-300 Connections, Water Users Community/Joint Works		
<b>General Comments:</b> 02Aug2011-sderosier - Sample site: Gate		

Parameter	Results	Units	Result Interpretation
<b>Parameter Interpretation</b>			
<b>Health</b>			
Total Coliform	< 1	100ml	No Result Interpretation
E. coli	< 1	100ml	No Result Interpretation

# Interior Health Authority

Phone Number: (250) 770-5540 Fax Number: 250-493-0041

## Drinking Water - Bacteriological

<b>Facility Information:</b> Missezula Lake Waterworks District Mel Berg Missezula Lake Princeton, BC V0X 1W0  <b>Phone:</b> 250-295-8880 <b>Fax:</b> 604-514-1034		<b>Report Date:</b> August 8, 2017 <b>Facility Number:</b> 13-105-00021 <b>Community:</b> OS Electoral Area H <b>Requisition Number:</b> 2011071800086 <b>Sample Date:</b> August 10, 2011 <b>Lab Sample ID:</b> 5362 <b>Taken By:</b> William Sawchuk <b>Service Provider:</b> Jacqueline Duncan
<b>Sample Site:</b> Distribution System <b>Sample Site Address:</b>	<b>Sample Site Code:</b> D01LAKCHL2	
<b>On Boil Water Notice?</b> No		
<b>Facility Category:</b> Water System 15-300 Connections, Water Users Community/Joint Works		
<b>General Comments:</b> 15Aug2011-sderosier - Sample site: Phase One		

Parameter	Results	Units	Result Interpretation
<b>Parameter Interpretation</b>			
<b>Health</b>			
Total Coliform	< 1	100ml	No Result Interpretation
E. coli	< 1	100ml	No Result Interpretation



# Interior Health Authority

Phone Number: (250) 770-5540 Fax Number: 250-493-0041

## Drinking Water - Bacteriological

<b>Facility Information:</b> Missezula Lake Waterworks District Mel Berg Missezula Lake Princeton, BC V0X 1W0  <b>Phone:</b> 250-295-8880 <b>Fax:</b> 604-514-1034		<b>Report Date:</b> August 8, 2017 <b>Facility Number:</b> 13-105-00021 <b>Community:</b> OS Electoral Area H <b>Requisition Number:</b> 2011071800088 <b>Sample Date:</b> August 10, 2011 <b>Lab Sample ID:</b> 5363 <b>Taken By:</b> William Sawchuk <b>Service Provider:</b> Jacqueline Duncan
<b>Sample Site:</b> Distribution System <b>Sample Site Address:</b>	<b>Sample Site Code:</b> D01LAKCHL2	
<b>On Boil Water Notice?</b> No		
<b>Facility Category:</b> Water System 15-300 Connections, Water Users Community/Joint Works		
<b>General Comments:</b> 15Aug2011-sderosier - Sample site: Gate		

Parameter	Results	Units	Result Interpretation
<b>Parameter Interpretation</b>			
<b>Health</b>			
Total Coliform	< 1	100ml	No Result Interpretation
E. coli	< 1	100ml	No Result Interpretation

# Interior Health Authority

Phone Number: (250) 770-5540 Fax Number: 250-493-0041

## Drinking Water - Bacteriological

<b>Facility Information:</b> Missezula Lake Waterworks District Mel Berg Missezula Lake Princeton, BC V0X 1W0  <b>Phone:</b> 250-295-8880 <b>Fax:</b> 604-514-1034		<b>Report Date:</b> August 8, 2017 <b>Facility Number:</b> 13-105-00021 <b>Community:</b> OS Electoral Area H <b>Requisition Number:</b> 2011071800087 <b>Sample Date:</b> August 10, 2011 <b>Lab Sample ID:</b> 5364 <b>Taken By:</b> William Sawchuk <b>Service Provider:</b> Jacqueline Duncan
<b>Sample Site:</b> Distribution System <b>Sample Site Address:</b>	<b>Sample Site Code:</b> D01LAKCHL2	
<b>On Boil Water Notice?</b> No		
<b>Facility Category:</b> Water System 15-300 Connections, Water Users Community/Joint Works		
<b>General Comments:</b> 15Aug2011-sderosier - Sample site: Tower		

Parameter	Results	Units	Result Interpretation
<b>Parameter Interpretation</b>			
<b>Health</b>			
Total Coliform	< 1	100ml	No Result Interpretation
E. coli	< 1	100ml	No Result Interpretation

# Interior Health Authority

Phone Number: (250) 770-5540 Fax Number: 250-493-0041

## Drinking Water - Bacteriological

<b>Facility Information:</b> Missezula Lake Waterworks District Mel Berg Missezula Lake Princeton, BC V0X 1W0  Phone: 250-295-8880 Fax: 604-514-1034		<b>Report Date:</b> August 8, 2017 <b>Facility Number:</b> 13-105-00021 <b>Community:</b> OS Electoral Area H <b>Requisition Number:</b> 2011071800090 <b>Sample Date:</b> August 24, 2011 <b>Lab Sample ID:</b> 6110 <b>Taken By:</b> Norm Ilchuk <b>Service Provider:</b> Jacqueline Duncan
<b>Sample Site:</b> Distribution System <b>Sample Site Address:</b>		<b>Sample Site Code:</b> D01LAKCHL2
<b>On Boil Water Notice?</b> No		
<b>Facility Category:</b> Water System 15-300 Connections, Water Users Community/Joint Works		
<b>General Comments:</b> 30Aug2011-sderosier - Sample site: Gate		

Parameter	Results	Units	Result Interpretation
<b>Parameter Interpretation</b>			
<b>Health</b>			
Total Coliform	< 1	100ml	No Result Interpretation
E. coli	< 1	100ml	No Result Interpretation

# Interior Health Authority

Phone Number: (250) 770-5540 Fax Number: 250-493-0041

## Drinking Water - Bacteriological

<b>Facility Information:</b>		<b>Report Date:</b>	August 8, 2017
Missezula Lake Waterworks District		<b>Facility Number:</b>	13-105-00021
Mel Berg		<b>Community:</b>	OS Electoral Area H
Missezula Lake		<b>Requisition Number:</b>	2011071800089
Princeton, BC V0X 1W0		<b>Sample Date:</b>	August 24, 2011
<b>Phone:</b> 250-295-8880	<b>Fax:</b> 604-514-1034	<b>Lab Sample ID:</b>	6113
		<b>Taken By:</b>	Norm Ilchuk
		<b>Service Provider:</b>	Jacqueline Duncan
<b>Sample Site:</b>	Distribution System	<b>Sample Site Code:</b>	D03LAKCHL2
<b>Sample Site Address:</b>			
<b>On Boil Water Notice?</b>	No		
<b>Facility Category:</b>	Water System 15-300 Connections, Water Users Community/Joint Works		
<b>General Comments:</b>	30Aug2011-sderosier - Sample site: Tower		

Parameter	Results	Units	Result Interpretation
<b>Parameter Interpretation</b>			
<b>Health</b>			
Total Coliform	< 1	100ml	No Result Interpretation
E. coli	< 1	100ml	No Result Interpretation

# Interior Health Authority

Phone Number: (250) 770-5540 Fax Number: 250-493-0041

## Drinking Water - Bacteriological

<b>Facility Information:</b> Missezula Lake Waterworks District Mel Berg Missezula Lake Princeton, BC V0X 1W0  <b>Phone:</b> 250-295-8880 <b>Fax:</b> 604-514-1034		<b>Report Date:</b> August 8, 2017 <b>Facility Number:</b> 13-105-00021 <b>Community:</b> OS Electoral Area H <b>Requisition Number:</b> 2011071800091 <b>Sample Date:</b> August 24, 2011 <b>Lab Sample ID:</b> 6114 <b>Taken By:</b> Norm Ilchuk <b>Service Provider:</b> Jacqueline Duncan
<b>Sample Site:</b> Distribution System <b>Sample Site Address:</b>	<b>Sample Site Code:</b> D01LAKCHL2	
<b>On Boil Water Notice?</b> No		
<b>Facility Category:</b> Water System 15-300 Connections, Water Users Community/Joint Works		
<b>General Comments:</b> 30Aug2011-sderosier - Sample site: Phase 1		

Parameter	Results	Units	Result Interpretation
<b>Parameter Interpretation</b>			
<b>Health</b>			
Total Coliform	< 1	100ml	No Result Interpretation
E. coli	< 1	100ml	No Result Interpretation

# Interior Health Authority

Phone Number: (250) 770-5540 Fax Number: 250-493-0041

## Drinking Water - Bacteriological

<b>Facility Information:</b> Missezula Lake Waterworks District Mel Berg Missezula Lake Princeton, BC V0X 1W0  <b>Phone:</b> 250-295-8880 <b>Fax:</b> 604-514-1034		<b>Report Date:</b> August 8, 2017 <b>Facility Number:</b> 13-105-00021 <b>Community:</b> OS Electoral Area H <b>Requisition Number:</b> 2011081200967 <b>Sample Date:</b> September 7, 2011 <b>Lab Sample ID:</b> 6596 <b>Taken By:</b> William Sawchuk <b>Service Provider:</b> Jacqueline Duncan
<b>Sample Site:</b> Distribution System <b>Sample Site Address:</b>	<b>Sample Site Code:</b> D01LAKCHL2	
<b>On Boil Water Notice?</b> No		
<b>Facility Category:</b> Water System 15-300 Connections, Water Users Community/Joint Works		
<b>General Comments:</b> Sample site: Tower		

Parameter	Results	Units	Result Interpretation
<b>Parameter Interpretation</b>			
<b>Health</b>			
Total Coliform	< 1	100ml	No Result Interpretation
E. coli	< 1	100ml	No Result Interpretation

# Interior Health Authority

Phone Number: (250) 770-5540 Fax Number: 250-493-0041

## Drinking Water - Bacteriological

<b>Facility Information:</b> Missezula Lake Waterworks District Mel Berg Missezula Lake Princeton, BC V0X 1W0  Phone: 250-295-8880 Fax: 604-514-1034		<b>Report Date:</b> August 8, 2017 <b>Facility Number:</b> 13-105-00021 <b>Community:</b> OS Electoral Area H <b>Requisition Number:</b> 2011081200968 <b>Sample Date:</b> September 7, 2011 <b>Lab Sample ID:</b> 6599 <b>Taken By:</b> William Sawchuk <b>Service Provider:</b> Jacqueline Duncan	
<b>Sample Site:</b>	Distribution System	<b>Sample Site Code:</b>	D01LAKCHL2
<b>Sample Site Address:</b>			
<b>On Boil Water Notice?</b>	No		
<b>Facility Category:</b>	Water System 15-300 Connections, Water Users Community/Joint Works		
<b>General Comments:</b>			
Sample site: Gate			

Parameter	Results	Units	Result Interpretation
<b>Parameter Interpretation</b>			
<b>Health</b>			
Total Coliform	< 1	100ml	No Result Interpretation
E. coli	< 1	100ml	No Result Interpretation

# Interior Health Authority

Phone Number: (250) 770-5540 Fax Number: 250-493-0041

## Drinking Water - Bacteriological

<b>Facility Information:</b> Missezula Lake Waterworks District Mel Berg Missezula Lake Princeton, BC V0X 1W0  <b>Phone:</b> 250-295-8880 <b>Fax:</b> 604-514-1034		<b>Report Date:</b> August 8, 2017 <b>Facility Number:</b> 13-105-00021 <b>Community:</b> OS Electoral Area H <b>Requisition Number:</b> 2011081200966 <b>Sample Date:</b> September 7, 2011 <b>Lab Sample ID:</b> 6602 <b>Taken By:</b> William Sawchuk <b>Service Provider:</b> Jacqueline Duncan
<b>Sample Site:</b> Distribution System <b>Sample Site Address:</b>	<b>Sample Site Code:</b> D04LAKCHL2	
<b>On Boil Water Notice?</b> No		
<b>Facility Category:</b> Water System 15-300 Connections, Water Users Community/Joint Works		
<b>General Comments:</b> Sample site: Phase One		

Parameter	Results	Units	Result Interpretation
<b>Parameter Interpretation</b>			
<b>Health</b>			
Total Coliform	< 1	100ml	No Result Interpretation
E. coli	< 1	100ml	No Result Interpretation



# Interior Health Authority

Phone Number: (250) 770-5540 Fax Number: 250-493-0041

## Drinking Water - Bacteriological

<b>Facility Information:</b> Missezula Lake Waterworks District Mel Berg Missezula Lake Princeton, BC V0X 1W0  <b>Phone:</b> 250-295-8880 <b>Fax:</b> 604-514-1034		<b>Report Date:</b> August 8, 2017 <b>Facility Number:</b> 13-105-00021 <b>Community:</b> OS Electoral Area H <b>Requisition Number:</b> 2011091601052 <b>Sample Date:</b> October 5, 2011 <b>Lab Sample ID:</b> 7702 <b>Taken By:</b> William Sawchuk <b>Service Provider:</b> Jacqueline Duncan
<b>Sample Site:</b> Distribution System <b>Sample Site Address:</b>	<b>Sample Site Code:</b> D03LAKCHL2	
<b>On Boil Water Notice?</b> No		
<b>Facility Category:</b> Water System 15-300 Connections, Water Users Community/Joint Works		
<b>General Comments:</b> Sample site: Gate		

Parameter	Results	Units	Result Interpretation
<b>Parameter Interpretation</b>			
<b>Health</b>			
Total Coliform	< 1	100ml	No Result Interpretation
E. coli	< 1	100ml	No Result Interpretation

# Interior Health Authority

Phone Number: (250) 770-5540 Fax Number: 250-493-0041

## Drinking Water - Bacteriological

<b>Facility Information:</b> Missezula Lake Waterworks District Mel Berg Missezula Lake Princeton, BC V0X 1W0  <b>Phone:</b> 250-295-8880 <b>Fax:</b> 604-514-1034		<b>Report Date:</b> August 8, 2017 <b>Facility Number:</b> 13-105-00021 <b>Community:</b> OS Electoral Area H <b>Requisition Number:</b> 2011091601051 <b>Sample Date:</b> October 5, 2011 <b>Lab Sample ID:</b> 7703 <b>Taken By:</b> William Sawchuk <b>Service Provider:</b> Jacqueline Duncan
<b>Sample Site:</b> Distribution System <b>Sample Site Address:</b>	<b>Sample Site Code:</b> D03LAKCHL2	
<b>On Boil Water Notice?</b> No		
<b>Facility Category:</b> Water System 15-300 Connections, Water Users Community/Joint Works		
<b>General Comments:</b> Sample site: Tower		

Parameter	Results	Units	Result Interpretation
<b>Parameter Interpretation</b>			
<b>Health</b>			
Total Coliform	< 1	100ml	No Result Interpretation
E. coli	< 1	100ml	No Result Interpretation

# Interior Health Authority

Phone Number: (250) 770-5540 Fax Number: 250-493-0041

## Drinking Water - Bacteriological

<b>Facility Information:</b> Missezula Lake Waterworks District Mel Berg Missezula Lake Princeton, BC V0X 1W0  Phone: 250-295-8880 Fax: 604-514-1034		<b>Report Date:</b> August 8, 2017 <b>Facility Number:</b> 13-105-00021 <b>Community:</b> OS Electoral Area H <b>Requisition Number:</b> 2011091601050 <b>Sample Date:</b> October 5, 2011 <b>Lab Sample ID:</b> 7704 <b>Taken By:</b> William Sawchuk <b>Service Provider:</b> Jacqueline Duncan	
<b>Sample Site:</b>	Distribution System	<b>Sample Site Code:</b>	D03LAKCHL2
<b>Sample Site Address:</b>			
<b>On Boil Water Notice?</b>	No		
<b>Facility Category:</b>	Water System 15-300 Connections, Water Users Community/Joint Works		
<b>General Comments:</b>			
Sample site: Phase One			

Parameter	Results	Units	Result Interpretation
<b>Parameter Interpretation</b>			
<b>Health</b>			
Total Coliform	< 1	100ml	No Result Interpretation
E. coli	< 1	100ml	No Result Interpretation

# Interior Health Authority

Phone Number: (250) 770-5540 Fax Number: 250-493-0041

## Drinking Water - Bacteriological

<b>Facility Information:</b> Missezula Lake Waterworks District Mel Berg Missezula Lake Princeton, BC V0X 1W0  <b>Phone:</b> 250-295-8880 <b>Fax:</b> 604-514-1034		<b>Report Date:</b> August 8, 2017 <b>Facility Number:</b> 13-105-00021 <b>Community:</b> OS Electoral Area H <b>Requisition Number:</b> 2011091601054 <b>Sample Date:</b> October 19, 2011 <b>Lab Sample ID:</b> 8095 <b>Taken By:</b> William Sawchuk <b>Service Provider:</b> Jacqueline Duncan
<b>Sample Site:</b> Distribution System <b>Sample Site Address:</b>	<b>Sample Site Code:</b> D03LAKCHL2	
<b>On Boil Water Notice?</b> No		
<b>Facility Category:</b> Water System 15-300 Connections, Water Users Community/Joint Works		
<b>General Comments:</b> Sample site: Tower		

Parameter	Results	Units	Result Interpretation
<b>Parameter Interpretation</b>			
<b>Health</b>			
Total Coliform	< 1	100ml	No Result Interpretation
E. coli	< 1	100ml	No Result Interpretation

# Interior Health Authority

Phone Number: (250) 770-5540 Fax Number: 250-493-0041

## Drinking Water - Bacteriological

<b>Facility Information:</b> Missezula Lake Waterworks District Mel Berg Missezula Lake Princeton, BC V0X 1W0  <b>Phone:</b> 250-295-8880 <b>Fax:</b> 604-514-1034		<b>Report Date:</b> August 8, 2017 <b>Facility Number:</b> 13-105-00021 <b>Community:</b> OS Electoral Area H <b>Requisition Number:</b> 2011091601053 <b>Sample Date:</b> October 19, 2011 <b>Lab Sample ID:</b> 8099 <b>Taken By:</b> William Sawchuk <b>Service Provider:</b> Jacqueline Duncan
<b>Sample Site:</b> Distribution System <b>Sample Site Address:</b>	<b>Sample Site Code:</b> D04LAKCHL2	
<b>On Boil Water Notice?</b> No		
<b>Facility Category:</b> Water System 15-300 Connections, Water Users Community/Joint Works		
<b>General Comments:</b> Sample site: Phase One		

Parameter	Results	Units	Result Interpretation
<b>Parameter Interpretation</b>			
<b>Health</b>			
Total Coliform	< 1	100ml	No Result Interpretation
E. coli	< 1	100ml	No Result Interpretation

# Interior Health Authority

Phone Number: (250) 770-5540 Fax Number: 250-493-0041

## Drinking Water - Bacteriological

<b>Facility Information:</b> Missezula Lake Waterworks District Mel Berg Missezula Lake Princeton, BC V0X 1W0  Phone: 250-295-8880 Fax: 604-514-1034		<b>Report Date:</b> August 8, 2017 <b>Facility Number:</b> 13-105-00021 <b>Community:</b> OS Electoral Area H <b>Requisition Number:</b> 2011091601055 <b>Sample Date:</b> October 19, 2011 <b>Lab Sample ID:</b> 8102 <b>Taken By:</b> William Sawchuk <b>Service Provider:</b> Jacqueline Duncan
<b>Sample Site:</b> Distribution System <b>Sample Site Address:</b>		<b>Sample Site Code:</b> D03LAKCHL2
<b>On Boil Water Notice?</b> No		
<b>Facility Category:</b> Water System 15-300 Connections, Water Users Community/Joint Works		
<b>General Comments:</b> Sample site: Gate		

Parameter	Results	Units	Result Interpretation
<b>Parameter Interpretation</b>			
<b>Health</b>			
Total Coliform	< 1	100ml	No Result Interpretation
E. coli	< 1	100ml	No Result Interpretation

# Interior Health Authority

Phone Number: (250) 770-5540 Fax Number: 250-493-0041

## Drinking Water - Bacteriological

<b>Facility Information:</b> Missezula Lake Waterworks District Mel Berg Missezula Lake Princeton, BC V0X 1W0  <b>Phone:</b> 250-295-8880 <b>Fax:</b> 604-514-1034		<b>Report Date:</b> August 8, 2017 <b>Facility Number:</b> 13-105-00021 <b>Community:</b> OS Electoral Area H <b>Requisition Number:</b> 2011101400745 <b>Sample Date:</b> November 2, 2011 <b>Lab Sample ID:</b> 8505 <b>Taken By:</b> William Sawchuk <b>Service Provider:</b> Jacqueline Duncan
<b>Sample Site:</b> Distribution System <b>Sample Site Address:</b>	<b>Sample Site Code:</b> D01LAKCHL2	
<b>On Boil Water Notice?</b> No		
<b>Facility Category:</b> Water System 15-300 Connections, Water Users Community/Joint Works		
<b>General Comments:</b> Sample site: Tower		

Parameter	Results	Units	Result Interpretation
<b>Parameter Interpretation</b>			
<b>Health</b>			
Total Coliform	< 1	100ml	No Result Interpretation
E. coli	< 1	100ml	No Result Interpretation

# Interior Health Authority

Phone Number: (250) 770-5540 Fax Number: 250-493-0041

## Drinking Water - Bacteriological

<b>Facility Information:</b> Missezula Lake Waterworks District Mel Berg Missezula Lake Princeton, BC V0X 1W0  <b>Phone:</b> 250-295-8880 <b>Fax:</b> 604-514-1034		<b>Report Date:</b> August 8, 2017 <b>Facility Number:</b> 13-105-00021 <b>Community:</b> OS Electoral Area H <b>Requisition Number:</b> 2011101400746 <b>Sample Date:</b> November 2, 2011 <b>Lab Sample ID:</b> 8510 <b>Taken By:</b> William Sawchuk <b>Service Provider:</b> Jacqueline Duncan
<b>Sample Site:</b> Distribution System <b>Sample Site Address:</b>	<b>Sample Site Code:</b> D03LAKCHL2	
<b>On Boil Water Notice?</b> No		
<b>Facility Category:</b> Water System 15-300 Connections, Water Users Community/Joint Works		
<b>General Comments:</b> Sample site: Gate		

Parameter	Results	Units	Result Interpretation
<b>Parameter Interpretation</b>			
<b>Health</b>			
Total Coliform	< 1	100ml	No Result Interpretation
E. coli	< 1	100ml	No Result Interpretation



# Interior Health Authority

Phone Number: (250) 770-5540 Fax Number: 250-493-0041

## Drinking Water - Bacteriological

<b>Facility Information:</b> Missezula Lake Waterworks District Mel Berg Missezula Lake Princeton, BC V0X 1W0  <b>Phone:</b> 250-295-8880 <b>Fax:</b> 604-514-1034		<b>Report Date:</b> August 8, 2017 <b>Facility Number:</b> 13-105-00021 <b>Community:</b> OS Electoral Area H <b>Requisition Number:</b> 2011101400744 <b>Sample Date:</b> November 2, 2011 <b>Lab Sample ID:</b> 8511 <b>Taken By:</b> William Sawchuk <b>Service Provider:</b> Jacqueline Duncan
<b>Sample Site:</b> Distribution System <b>Sample Site Address:</b>	<b>Sample Site Code:</b> D01LAKCHL2	
<b>On Boil Water Notice?</b> No		
<b>Facility Category:</b> Water System 15-300 Connections, Water Users Community/Joint Works		
<b>General Comments:</b> Sample site: Phase One		

Parameter	Results	Units	Result Interpretation
<b>Parameter Interpretation</b>			
<b>Health</b>			
Total Coliform	< 1	100ml	No Result Interpretation
E. coli	< 1	100ml	No Result Interpretation

# Interior Health Authority

Phone Number: (250) 770-5540 Fax Number: 250-493-0041

## Drinking Water - Bacteriological

<b>Facility Information:</b> Missezula Lake Waterworks District Mel Berg Missezula Lake Princeton, BC V0X 1W0  <b>Phone:</b> 250-295-8880 <b>Fax:</b> 604-514-1034		<b>Report Date:</b> August 8, 2017 <b>Facility Number:</b> 13-105-00021 <b>Community:</b> OS Electoral Area H <b>Requisition Number:</b> 2011101400748 <b>Sample Date:</b> November 16, 2011 <b>Lab Sample ID:</b> 8904 <b>Taken By:</b> William Sawchuk <b>Service Provider:</b> Jacqueline Duncan
<b>Sample Site:</b> Distribution System <b>Sample Site Address:</b>	<b>Sample Site Code:</b> D03LAKCHL2	
<b>On Boil Water Notice?</b> No		
<b>Facility Category:</b> Water System 15-300 Connections, Water Users Community/Joint Works		
<b>General Comments:</b> Sample site: Tower		

Parameter	Results	Units	Result Interpretation
<b>Parameter Interpretation</b>			
<b>Health</b>			
Total Coliform	< 1	100ml	No Result Interpretation
E. coli	< 1	100ml	No Result Interpretation

# Interior Health Authority

Phone Number: (250) 770-5540 Fax Number: 250-493-0041

## Drinking Water - Bacteriological

<b>Facility Information:</b> Missezula Lake Waterworks District Mel Berg Missezula Lake Princeton, BC V0X 1W0  <b>Phone:</b> 250-295-8880 <b>Fax:</b> 604-514-1034		<b>Report Date:</b> August 8, 2017 <b>Facility Number:</b> 13-105-00021 <b>Community:</b> OS Electoral Area H <b>Requisition Number:</b> 2011101400747 <b>Sample Date:</b> November 16, 2011 <b>Lab Sample ID:</b> 8907 <b>Taken By:</b> William Sawchuk <b>Service Provider:</b> Jacqueline Duncan
<b>Sample Site:</b> Distribution System <b>Sample Site Address:</b>	<b>Sample Site Code:</b> D03LAKCHL2	
<b>On Boil Water Notice?</b> No		
<b>Facility Category:</b> Water System 15-300 Connections, Water Users Community/Joint Works		
<b>General Comments:</b> Sample site: Phase One		

Parameter	Results	Units	Result Interpretation
<b>Parameter Interpretation</b>			
<b>Health</b>			
Total Coliform	< 1	100ml	No Result Interpretation
E. coli	< 1	100ml	No Result Interpretation

# Interior Health Authority

Phone Number: (250) 770-5540 Fax Number: 250-493-0041

## Drinking Water - Bacteriological

<b>Facility Information:</b> Missezula Lake Waterworks District Mel Berg Missezula Lake Princeton, BC V0X 1W0  <b>Phone:</b> 250-295-8880 <b>Fax:</b> 604-514-1034		<b>Report Date:</b> August 8, 2017 <b>Facility Number:</b> 13-105-00021 <b>Community:</b> OS Electoral Area H <b>Requisition Number:</b> 2011101400749 <b>Sample Date:</b> November 16, 2011 <b>Lab Sample ID:</b> 8908 <b>Taken By:</b> William Sawchuk <b>Service Provider:</b> Jacqueline Duncan
<b>Sample Site:</b> Distribution System <b>Sample Site Address:</b>	<b>Sample Site Code:</b> D03LAKCHL2	
<b>On Boil Water Notice?</b> No		
<b>Facility Category:</b> Water System 15-300 Connections, Water Users Community/Joint Works		
<b>General Comments:</b> Sample site: Gate		

Parameter	Results	Units	Result Interpretation
<b>Parameter Interpretation</b>			
<b>Health</b>			
Total Coliform	< 1	100ml	No Result Interpretation
E. coli	< 1	100ml	No Result Interpretation

# Interior Health Authority

Phone Number: (250) 770-5540 Fax Number: 250-493-0041

## Drinking Water - Bacteriological

<b>Facility Information:</b> Missezula Lake Waterworks District Mel Berg Missezula Lake Princeton, BC V0X 1W0  <b>Phone:</b> 250-295-8880 <b>Fax:</b> 604-514-1034		<b>Report Date:</b> August 8, 2017 <b>Facility Number:</b> 13-105-00021 <b>Community:</b> OS Electoral Area H <b>Requisition Number:</b> 201111141790001 <b>Sample Date:</b> November 30, 2011 <b>Lab Sample ID:</b> 9240 <b>Taken By:</b> William Sawchuk <b>Service Provider:</b> Jacqueline Duncan
<b>Sample Site:</b> Distribution System <b>Sample Site Address:</b>	<b>Sample Site Code:</b> D03LAKCHL2	
<b>On Boil Water Notice?</b> No		
<b>Facility Category:</b> Water System 15-300 Connections, Water Users Community/Joint Works		
<b>General Comments:</b> Sample site: Gate		

Parameter	Results	Units	Result Interpretation
<b>Parameter Interpretation</b>			
<b>Health</b>			
Total Coliform	< 1	100ml	No Result Interpretation
E. coli	< 1	100ml	No Result Interpretation

# Interior Health Authority

Phone Number: (250) 770-5540 Fax Number: 250-493-0041

## Drinking Water - Bacteriological

<b>Facility Information:</b> Missezula Lake Waterworks District Mel Berg Missezula Lake Princeton, BC V0X 1W0  Phone: 250-295-8880 Fax: 604-514-1034		<b>Report Date:</b> August 8, 2017 <b>Facility Number:</b> 13-105-00021 <b>Community:</b> OS Electoral Area H <b>Requisition Number:</b> 201111141790003 <b>Sample Date:</b> November 30, 2011 <b>Lab Sample ID:</b> 9242 <b>Taken By:</b> William Sawchuk <b>Service Provider:</b> Jacqueline Duncan	
<b>Sample Site:</b>	Distribution System	<b>Sample Site Code:</b>	D01LAKCHL2
<b>Sample Site Address:</b>			
<b>On Boil Water Notice?</b>	No		
<b>Facility Category:</b>	Water System 15-300 Connections, Water Users Community/Joint Works		
<b>General Comments:</b>			
Sample site: Phase One			

Parameter	Results	Units	Result Interpretation
<b>Parameter Interpretation</b>			
<b>Health</b>			
Total Coliform	< 1	100ml	No Result Interpretation
E. coli	< 1	100ml	No Result Interpretation

# Interior Health Authority

Phone Number: (250) 770-5540 Fax Number: 250-493-0041

## Drinking Water - Bacteriological

<b>Facility Information:</b> Missezula Lake Waterworks District Mel Berg Missezula Lake Princeton, BC V0X 1W0  <b>Phone:</b> 250-295-8880 <b>Fax:</b> 604-514-1034		<b>Report Date:</b> August 8, 2017 <b>Facility Number:</b> 13-105-00021 <b>Community:</b> OS Electoral Area H <b>Requisition Number:</b> 201111141790002 <b>Sample Date:</b> November 30, 2011 <b>Lab Sample ID:</b> 9244 <b>Taken By:</b> William Sawchuk <b>Service Provider:</b> Jacqueline Duncan
<b>Sample Site:</b> Distribution System <b>Sample Site Address:</b>	<b>Sample Site Code:</b> D03LAKCHL2	
<b>On Boil Water Notice?</b> No		
<b>Facility Category:</b> Water System 15-300 Connections, Water Users Community/Joint Works		
<b>General Comments:</b> Sample site: Tower		

Parameter	Results	Units	Result Interpretation
<b>Parameter Interpretation</b>			
<b>Health</b>			
Total Coliform	< 1	100ml	No Result Interpretation
E. coli	< 1	100ml	No Result Interpretation

# Interior Health Authority

Phone Number: (250) 770-5540 Fax Number: 250-493-0041

## Drinking Water - Bacteriological

<b>Facility Information:</b> Missezula Lake Waterworks District Mel Berg Missezula Lake Princeton, BC V0X 1W0  <b>Phone:</b> 250-295-8880 <b>Fax:</b> 604-514-1034		<b>Report Date:</b> August 8, 2017 <b>Facility Number:</b> 13-105-00021 <b>Community:</b> OS Electoral Area H <b>Requisition Number:</b> 2011121400100 <b>Sample Date:</b> January 4, 2012 <b>Lab Sample ID:</b> 10107 <b>Taken By:</b> W. Sawchuk <b>Service Provider:</b> Jacqueline Duncan
<b>Sample Site:</b> Distribution System <b>Sample Site Address:</b>	<b>Sample Site Code:</b> D01LAKCHL2	
<b>On Boil Water Notice?</b> No		
<b>Facility Category:</b> Water System 15-300 Connections, Water Users Community/Joint Works		
<b>General Comments:</b> Sample site: Phase One		

Parameter	Results	Units	Result Interpretation
<b>Parameter Interpretation</b>			
<b>Health</b>			
Total Coliform	< 1	100ml	No Result Interpretation
E. coli	< 1	100ml	No Result Interpretation



# Interior Health Authority

Phone Number: (250) 770-5540 Fax Number: 250-493-0041

## Drinking Water - Bacteriological

<b>Facility Information:</b> Missezula Lake Waterworks District Mel Berg Missezula Lake Princeton, BC V0X 1W0  <b>Phone:</b> 250-295-8880 <b>Fax:</b> 604-514-1034		<b>Report Date:</b> August 8, 2017 <b>Facility Number:</b> 13-105-00021 <b>Community:</b> OS Electoral Area H <b>Requisition Number:</b> 2011121400102 <b>Sample Date:</b> January 4, 2012 <b>Lab Sample ID:</b> 10111 <b>Taken By:</b> W. Sawchuk <b>Service Provider:</b> Jacqueline Duncan
<b>Sample Site:</b> Distribution System <b>Sample Site Address:</b>	<b>Sample Site Code:</b> D01LAKCHL2	
<b>On Boil Water Notice?</b> No		
<b>Facility Category:</b> Water System 15-300 Connections, Water Users Community/Joint Works		
<b>General Comments:</b> Sample site: Gate		

Parameter	Results	Units	Result Interpretation
<b>Parameter Interpretation</b>			
<b>Health</b>			
Total Coliform	< 1	100ml	No Result Interpretation
E. coli	< 1	100ml	No Result Interpretation

# Interior Health Authority

Phone Number: (250) 770-5540 Fax Number: 250-493-0041

## Drinking Water - Bacteriological

<b>Facility Information:</b> Missezula Lake Waterworks District Mel Berg Missezula Lake Princeton, BC V0X 1W0  Phone: 250-295-8880 Fax: 604-514-1034		<b>Report Date:</b> August 8, 2017 <b>Facility Number:</b> 13-105-00021 <b>Community:</b> OS Electoral Area H <b>Requisition Number:</b> 2011121400101 <b>Sample Date:</b> January 4, 2012 <b>Lab Sample ID:</b> 10114 <b>Taken By:</b> W. Sawchuk <b>Service Provider:</b> Jacqueline Duncan
<b>Sample Site:</b> Distribution System <b>Sample Site Address:</b>		<b>Sample Site Code:</b> D01LAKCHL2
<b>On Boil Water Notice?</b> No		
<b>Facility Category:</b> Water System 15-300 Connections, Water Users Community/Joint Works		
<b>General Comments:</b> Sample site: Tower		

Parameter	Results	Units	Result Interpretation
<b>Parameter Interpretation</b>			
<b>Health</b>			
Total Coliform	< 1	100ml	No Result Interpretation
E. coli	< 1	100ml	No Result Interpretation

# Interior Health Authority

Phone Number: (250) 770-5540 Fax Number: 250-493-0041

## Drinking Water - Bacteriological

<b>Facility Information:</b> Missezula Lake Waterworks District Mel Berg Missezula Lake Princeton, BC V0X 1W0  <b>Phone:</b> 250-295-8880 <b>Fax:</b> 604-514-1034		<b>Report Date:</b> August 8, 2017 <b>Facility Number:</b> 13-105-00021 <b>Community:</b> OS Electoral Area H <b>Requisition Number:</b> 2011121400104 <b>Sample Date:</b> January 18, 2012 <b>Lab Sample ID:</b> 10559 <b>Taken By:</b> W. Sawchuk <b>Service Provider:</b> Jacqueline Duncan
<b>Sample Site:</b> Distribution System <b>Sample Site Address:</b>	<b>Sample Site Code:</b> D01LAKCHL2	
<b>On Boil Water Notice?</b> No		
<b>Facility Category:</b> Water System 15-300 Connections, Water Users Community/Joint Works		
<b>General Comments:</b> Site Address: Tower		

Parameter	Results	Units	Result Interpretation
<b>Parameter Interpretation</b>			
<b>Health</b>			
Total Coliform	< 1	100ml	No Result Interpretation
E. coli	< 1	100ml	No Result Interpretation

# Interior Health Authority

Phone Number: (250) 770-5540 Fax Number: 250-493-0041

## Drinking Water - Bacteriological

<b>Facility Information:</b> Missezula Lake Waterworks District Mel Berg Missezula Lake Princeton, BC V0X 1W0  <b>Phone:</b> 250-295-8880 <b>Fax:</b> 604-514-1034		<b>Report Date:</b> August 8, 2017 <b>Facility Number:</b> 13-105-00021 <b>Community:</b> OS Electoral Area H <b>Requisition Number:</b> 2011121400103 <b>Sample Date:</b> January 18, 2012 <b>Lab Sample ID:</b> 10560 <b>Taken By:</b> W. Sawchuk <b>Service Provider:</b> Jacqueline Duncan
<b>Sample Site:</b> Distribution System <b>Sample Site Address:</b>	<b>Sample Site Code:</b> D01LAKCHL2	
<b>On Boil Water Notice?</b> No		
<b>Facility Category:</b> Water System 15-300 Connections, Water Users Community/Joint Works		
<b>General Comments:</b> Site Address: Phase One		

Parameter	Results	Units	Result Interpretation
<b>Parameter Interpretation</b>			
<b>Health</b>			
Total Coliform	< 1	100ml	No Result Interpretation
E. coli	< 1	100ml	No Result Interpretation

# Interior Health Authority

Phone Number: (250) 770-5540 Fax Number: 250-493-0041

## Drinking Water - Bacteriological

<b>Facility Information:</b> Missezula Lake Waterworks District Mel Berg Missezula Lake Princeton, BC V0X 1W0  Phone: 250-295-8880 Fax: 604-514-1034		<b>Report Date:</b> August 8, 2017 <b>Facility Number:</b> 13-105-00021 <b>Community:</b> OS Electoral Area H <b>Requisition Number:</b> 2011121400105 <b>Sample Date:</b> January 18, 2012 <b>Lab Sample ID:</b> 10562 <b>Taken By:</b> W. Sawchuk <b>Service Provider:</b> Jacqueline Duncan
<b>Sample Site:</b> Distribution System <b>Sample Site Address:</b>		<b>Sample Site Code:</b> D01LAKCHL2
<b>On Boil Water Notice?</b> No		
<b>Facility Category:</b> Water System 15-300 Connections, Water Users Community/Joint Works		
<b>General Comments:</b> Site Address: Gate		

Parameter	Results	Units	Result Interpretation
<b>Parameter Interpretation</b>			
<b>Health</b>			
Total Coliform	< 1	100ml	No Result Interpretation
E. coli	< 1	100ml	No Result Interpretation

# Interior Health Authority

Phone Number: (250) 770-5540 Fax Number: 250-493-0041

## Drinking Water - Bacteriological

<b>Facility Information:</b> Missezula Lake Waterworks District Mel Berg Missezula Lake Princeton, BC V0X 1W0  <b>Phone:</b> 250-295-8880 <b>Fax:</b> 604-514-1034		<b>Report Date:</b> August 8, 2017 <b>Facility Number:</b> 13-105-00021 <b>Community:</b> OS Electoral Area H <b>Requisition Number:</b> 2012011300099 <b>Sample Date:</b> February 1, 2012 <b>Lab Sample ID:</b> 10894 <b>Taken By:</b> William Sawchuk <b>Service Provider:</b> Jacqueline Duncan
<b>Sample Site:</b> Distribution System <b>Sample Site Address:</b>	<b>Sample Site Code:</b> D01LAKCHL2	
<b>On Boil Water Notice?</b> No		
<b>Facility Category:</b> Water System 15-300 Connections, Water Users Community/Joint Works		
<b>General Comments:</b> Sample site: Tower		

Parameter	Results	Units	Result Interpretation
<b>Parameter Interpretation</b>			
<b>Health</b>			
Total Coliform	< 1	100ml	No Result Interpretation
E. coli	< 1	100ml	No Result Interpretation

# Interior Health Authority

Phone Number: (250) 770-5540 Fax Number: 250-493-0041

## Drinking Water - Bacteriological

<b>Facility Information:</b> Missezula Lake Waterworks District Mel Berg Missezula Lake Princeton, BC V0X 1W0  Phone: 250-295-8880 Fax: 604-514-1034		<b>Report Date:</b> August 8, 2017 <b>Facility Number:</b> 13-105-00021 <b>Community:</b> OS Electoral Area H <b>Requisition Number:</b> 2012011300100 <b>Sample Date:</b> February 1, 2012 <b>Lab Sample ID:</b> 10932 <b>Taken By:</b> William Sawchuk <b>Service Provider:</b> Jacqueline Duncan	
<b>Sample Site:</b>	Distribution System	<b>Sample Site Code:</b>	D04LAKCHL2
<b>Sample Site Address:</b>			
<b>On Boil Water Notice?</b>	No		
<b>Facility Category:</b>	Water System 15-300 Connections, Water Users Community/Joint Works		
<b>General Comments:</b>			
Sample site: Gate			

Parameter	Results	Units	Result Interpretation
<b>Parameter Interpretation</b>			
<b>Health</b>			
Total Coliform	< 1	100ml	No Result Interpretation
E. coli	< 1	100ml	No Result Interpretation

# Interior Health Authority

Phone Number: (250) 770-5540 Fax Number: 250-493-0041

## Drinking Water - Bacteriological

<b>Facility Information:</b> Missezula Lake Waterworks District Mel Berg Missezula Lake Princeton, BC V0X 1W0  <b>Phone:</b> 250-295-8880 <b>Fax:</b> 604-514-1034		<b>Report Date:</b> August 8, 2017 <b>Facility Number:</b> 13-105-00021 <b>Community:</b> OS Electoral Area H <b>Requisition Number:</b> 2012011300101 <b>Sample Date:</b> February 15, 2012 <b>Lab Sample ID:</b> 11366 <b>Taken By:</b> William Sawchuk <b>Service Provider:</b> Jacqueline Duncan
<b>Sample Site:</b> Distribution System <b>Sample Site Address:</b>	<b>Sample Site Code:</b> D03LAKCHL2	
<b>On Boil Water Notice?</b> No		
<b>Facility Category:</b> Water System 15-300 Connections, Water Users Community/Joint Works		
<b>General Comments:</b> Sample site: Tower		

Parameter	Results	Units	Result Interpretation
<b>Parameter Interpretation</b>			
<b>Health</b>			
Total Coliform	< 1	100ml	No Result Interpretation
E. coli	< 1	100ml	No Result Interpretation



# Interior Health Authority

Phone Number: (250) 770-5540 Fax Number: 250-493-0041

## Drinking Water - Bacteriological

<b>Facility Information:</b> Missezula Lake Waterworks District Mel Berg Missezula Lake Princeton, BC V0X 1W0  <b>Phone:</b> 250-295-8880 <b>Fax:</b> 604-514-1034		<b>Report Date:</b> August 8, 2017 <b>Facility Number:</b> 13-105-00021 <b>Community:</b> OS Electoral Area H <b>Requisition Number:</b> 2012011300102 <b>Sample Date:</b> February 15, 2012 <b>Lab Sample ID:</b> 11367 <b>Taken By:</b> William Sawchuk <b>Service Provider:</b> Jacqueline Duncan
<b>Sample Site:</b> Distribution System <b>Sample Site Address:</b>	<b>Sample Site Code:</b> D03LAKCHL2	
<b>On Boil Water Notice?</b> No		
<b>Facility Category:</b> Water System 15-300 Connections, Water Users Community/Joint Works		
<b>General Comments:</b> Sample site: Gate		

Parameter	Results	Units	Result Interpretation
<b>Parameter Interpretation</b>			
<b>Health</b>			
Total Coliform	< 1	100ml	No Result Interpretation
E. coli	< 1	100ml	No Result Interpretation

# Interior Health Authority

Phone Number: (250) 770-5540 Fax Number: 250-493-0041

## Drinking Water - Bacteriological

<b>Facility Information:</b> Missezula Lake Waterworks District Mel Berg Missezula Lake Princeton, BC V0X 1W0  Phone: 250-295-8880 Fax: 604-514-1034		<b>Report Date:</b> August 8, 2017 <b>Facility Number:</b> 13-105-00021 <b>Community:</b> OS Electoral Area H <b>Requisition Number:</b> 2012011300104 <b>Sample Date:</b> February 29, 2012 <b>Lab Sample ID:</b> 11785 <b>Taken By:</b> Mel Berg <b>Service Provider:</b> Jacqueline Duncan	
<b>Sample Site:</b>	Distribution System	<b>Sample Site Code:</b>	D01LAKCHL2
<b>Sample Site Address:</b>			
<b>On Boil Water Notice?</b>	No		
<b>Facility Category:</b>	Water System 15-300 Connections, Water Users Community/Joint Works		
<b>General Comments:</b>			
Sample site: Tower			

Parameter	Results	Units	Result Interpretation
<b>Parameter Interpretation</b>			
<b>Health</b>			
Total Coliform	< 1	100ml	No Result Interpretation
E. coli	< 1	100ml	No Result Interpretation

# Interior Health Authority

Phone Number: (250) 770-5540 Fax Number: 250-493-0041

## Drinking Water - Bacteriological

<b>Facility Information:</b> Missezula Lake Waterworks District Mel Berg Missezula Lake Princeton, BC V0X 1W0  <b>Phone:</b> 250-295-8880 <b>Fax:</b> 604-514-1034		<b>Report Date:</b> August 8, 2017 <b>Facility Number:</b> 13-105-00021 <b>Community:</b> OS Electoral Area H <b>Requisition Number:</b> 2012011300103 <b>Sample Date:</b> February 29, 2012 <b>Lab Sample ID:</b> 11787 <b>Taken By:</b> Mel Berg <b>Service Provider:</b> Jacqueline Duncan
<b>Sample Site:</b> Distribution System <b>Sample Site Address:</b>	<b>Sample Site Code:</b> D01LAKCHL2	
<b>On Boil Water Notice?</b> No		
<b>Facility Category:</b> Water System 15-300 Connections, Water Users Community/Joint Works		
<b>General Comments:</b> Sample site: Gate		

Parameter	Results	Units	Result Interpretation
<b>Parameter Interpretation</b>			
<b>Health</b>			
Total Coliform	< 1	100ml	No Result Interpretation
E. coli	< 1	100ml	No Result Interpretation

# Interior Health Authority

Phone Number: (250) 770-5540 Fax Number: 250-493-0041

## Drinking Water - Bacteriological

<b>Facility Information:</b> Missezula Lake Waterworks District Mel Berg Missezula Lake Princeton, BC V0X 1W0  <b>Phone:</b> 250-295-8880 <b>Fax:</b> 604-514-1034		<b>Report Date:</b> August 8, 2017 <b>Facility Number:</b> 13-105-00021 <b>Community:</b> OS Electoral Area H <b>Requisition Number:</b> 2012021400094 <b>Sample Date:</b> March 14, 2012 <b>Lab Sample ID:</b> 12258 <b>Taken By:</b> Mel Berg <b>Service Provider:</b> Jacqueline Duncan
<b>Sample Site:</b> Distribution System <b>Sample Site Address:</b>	<b>Sample Site Code:</b> D01LAKCHL2	
<b>On Boil Water Notice?</b> No		
<b>Facility Category:</b> Water System 15-300 Connections, Water Users Community/Joint Works		
<b>General Comments:</b> Sample site: Tower		

Parameter	Results	Units	Result Interpretation
<b>Parameter Interpretation</b>			
<b>Health</b>			
Total Coliform	< 1	100ml	No Result Interpretation
E. coli	< 1	100ml	No Result Interpretation

# Interior Health Authority

Phone Number: (250) 770-5540 Fax Number: 250-493-0041

## Drinking Water - Bacteriological

<b>Facility Information:</b> Missezula Lake Waterworks District Mel Berg Missezula Lake Princeton, BC V0X 1W0  <b>Phone:</b> 250-295-8880 <b>Fax:</b> 604-514-1034		<b>Report Date:</b> August 8, 2017 <b>Facility Number:</b> 13-105-00021 <b>Community:</b> OS Electoral Area H <b>Requisition Number:</b> 2012021400095 <b>Sample Date:</b> March 14, 2012 <b>Lab Sample ID:</b> 12260 <b>Taken By:</b> Mel Berg <b>Service Provider:</b> Jacqueline Duncan
<b>Sample Site:</b> Distribution System <b>Sample Site Address:</b>	<b>Sample Site Code:</b> D01LAKCHL2	
<b>On Boil Water Notice?</b> No		
<b>Facility Category:</b> Water System 15-300 Connections, Water Users Community/Joint Works		
<b>General Comments:</b> Sample site: Gate		

Parameter	Results	Units	Result Interpretation
<b>Parameter Interpretation</b>			
<b>Health</b>			
Total Coliform	< 1	100ml	No Result Interpretation
E. coli	< 1	100ml	No Result Interpretation

# Interior Health Authority

Phone Number: (250) 770-5540 Fax Number: 250-493-0041

## Drinking Water - Bacteriological

<b>Facility Information:</b> Missezula Lake Waterworks District Mel Berg Missezula Lake Princeton, BC V0X 1W0  <b>Phone:</b> 250-295-8880 <b>Fax:</b> 604-514-1034		<b>Report Date:</b> August 8, 2017 <b>Facility Number:</b> 13-105-00021 <b>Community:</b> OS Electoral Area H <b>Requisition Number:</b> 2012021400099 <b>Sample Date:</b> March 28, 2012 <b>Lab Sample ID:</b> 12637 <b>Taken By:</b> Mel Berg <b>Service Provider:</b> Jacqueline Duncan
<b>Sample Site:</b> Distribution System <b>Sample Site Address:</b>	<b>Sample Site Code:</b> D01LAKCHL2	
<b>On Boil Water Notice?</b> No		
<b>Facility Category:</b> Water System 15-300 Connections, Water Users Community/Joint Works		
<b>General Comments:</b> Sample site: Tower		

Parameter	Results	Units	Result Interpretation
<b>Parameter Interpretation</b>			
<b>Health</b>			
Total Coliform	< 1	100ml	No Result Interpretation
E. coli	< 1	100ml	No Result Interpretation

# Interior Health Authority

Phone Number: (250) 770-5540 Fax Number: 250-493-0041

## Drinking Water - Bacteriological

<b>Facility Information:</b> Missezula Lake Waterworks District Mel Berg Missezula Lake Princeton, BC V0X 1W0  <b>Phone:</b> 250-295-8880 <b>Fax:</b> 604-514-1034		<b>Report Date:</b> August 8, 2017 <b>Facility Number:</b> 13-105-00021 <b>Community:</b> OS Electoral Area H <b>Requisition Number:</b> 2012021400098 <b>Sample Date:</b> March 28, 2012 <b>Lab Sample ID:</b> 12640 <b>Taken By:</b> Mel Berg <b>Service Provider:</b> Jacqueline Duncan
<b>Sample Site:</b> Distribution System <b>Sample Site Address:</b>	<b>Sample Site Code:</b> D01LAKCHL2	
<b>On Boil Water Notice?</b> No		
<b>Facility Category:</b> Water System 15-300 Connections, Water Users Community/Joint Works		
<b>General Comments:</b> Sample site: Gate		

Parameter	Results	Units	Result Interpretation
<b>Parameter Interpretation</b>			
<b>Health</b>			
Total Coliform	< 1	100ml	No Result Interpretation
E. coli	< 1	100ml	No Result Interpretation

# Interior Health Authority

Phone Number: (250) 770-5540 Fax Number: 250-493-0041

## Drinking Water - Bacteriological

<b>Facility Information:</b> Missezula Lake Waterworks District Mel Berg Missezula Lake Princeton, BC V0X 1W0  Phone: 250-295-8880 Fax: 604-514-1034		<b>Report Date:</b> August 8, 2017 <b>Facility Number:</b> 13-105-00021 <b>Community:</b> OS Electoral Area H <b>Requisition Number:</b> 2012031500060 <b>Sample Date:</b> April 11, 2012 <b>Lab Sample ID:</b> 360 <b>Taken By:</b> Wm. Sawchuk <b>Service Provider:</b> Shawna Scafe
<b>Sample Site:</b> Distribution System <b>Sample Site Address:</b>		<b>Sample Site Code:</b> D01LAKCHL2
<b>On Boil Water Notice?</b> No		
<b>Facility Category:</b> Water System 15-300 Connections, Water Users Community/Joint Works		
<b>General Comments:</b> Site Address: Gate		

Parameter	Results	Units	Result Interpretation
<b>Parameter Interpretation</b>			
<b>Health</b>			
Total Coliform	< 1	100ml	No Result Interpretation
E. coli	< 1	100ml	No Result Interpretation



# Interior Health Authority

Phone Number: (250) 770-5540 Fax Number: 250-493-0041

## Drinking Water - Bacteriological

<b>Facility Information:</b> Missezula Lake Waterworks District Mel Berg Missezula Lake Princeton, BC V0X 1W0  Phone: 250-295-8880 Fax: 604-514-1034		<b>Report Date:</b> August 8, 2017 <b>Facility Number:</b> 13-105-00021 <b>Community:</b> OS Electoral Area H <b>Requisition Number:</b> 2012031500061 <b>Sample Date:</b> April 11, 2012 <b>Lab Sample ID:</b> 361 <b>Taken By:</b> Wm. Sawchuk <b>Service Provider:</b> Shawna Scafe	
<b>Sample Site:</b>	Distribution System	<b>Sample Site Code:</b>	D01LAKCHL2
<b>Sample Site Address:</b>			
<b>On Boil Water Notice?</b>	No		
<b>Facility Category:</b>	Water System 15-300 Connections, Water Users Community/Joint Works		
<b>General Comments:</b>			
Site Address: Tower			

Parameter	Results	Units	Result Interpretation
<b>Parameter Interpretation</b>			
<b>Health</b>			
Total Coliform	< 1	100ml	No Result Interpretation
E. coli	< 1	100ml	No Result Interpretation

# Interior Health Authority

Phone Number: (250) 770-5540 Fax Number: 250-493-0041

## Drinking Water - Bacteriological

<b>Facility Information:</b> Missezula Lake Waterworks District Mel Berg Missezula Lake Princeton, BC V0X 1W0  <b>Phone:</b> 250-295-8880 <b>Fax:</b> 604-514-1034		<b>Report Date:</b> August 8, 2017 <b>Facility Number:</b> 13-105-00021 <b>Community:</b> OS Electoral Area H <b>Requisition Number:</b> 2012031500062 <b>Sample Date:</b> April 25, 2012 <b>Lab Sample ID:</b> 845 <b>Taken By:</b> William Sawchuk <b>Service Provider:</b> Shawna Scafe
<b>Sample Site:</b> Distribution System <b>Sample Site Address:</b>	<b>Sample Site Code:</b> D03LAKCHL2	
<b>On Boil Water Notice?</b> No		
<b>Facility Category:</b> Water System 15-300 Connections, Water Users Community/Joint Works		
<b>General Comments:</b> Sample site: Tower		

Parameter	Results	Units	Result Interpretation
<b>Parameter Interpretation</b>			
<b>Health</b>			
Total Coliform	< 1	100ml	No Result Interpretation
E. coli	< 1	100ml	No Result Interpretation

# Interior Health Authority

Phone Number: (250) 770-5540 Fax Number: 250-493-0041

## Drinking Water - Bacteriological

<b>Facility Information:</b> Missezula Lake Waterworks District Mel Berg Missezula Lake Princeton, BC V0X 1W0  Phone: 250-295-8880 Fax: 604-514-1034		<b>Report Date:</b> August 8, 2017 <b>Facility Number:</b> 13-105-00021 <b>Community:</b> OS Electoral Area H <b>Requisition Number:</b> 2012031500063 <b>Sample Date:</b> April 25, 2012 <b>Lab Sample ID:</b> 846 <b>Taken By:</b> William Sawchuk <b>Service Provider:</b> Shawna Scafe	
<b>Sample Site:</b>	Distribution System	<b>Sample Site Code:</b>	D01LAKCHL2
<b>Sample Site Address:</b>			
<b>On Boil Water Notice?</b>	No		
<b>Facility Category:</b>	Water System 15-300 Connections, Water Users Community/Joint Works		
<b>General Comments:</b>			
Sample site: Gate			

Parameter	Results	Units	Result Interpretation
<b>Parameter Interpretation</b>			
<b>Health</b>			
Total Coliform	< 1	100ml	No Result Interpretation
E. coli	< 1	100ml	No Result Interpretation

# Interior Health Authority

Phone Number: (250) 770-5540 Fax Number: 250-493-0041

## Drinking Water - Bacteriological

<b>Facility Information:</b> Missezula Lake Waterworks District Mel Berg Missezula Lake Princeton, BC V0X 1W0  <b>Phone:</b> 250-295-8880 <b>Fax:</b> 604-514-1034		<b>Report Date:</b> August 8, 2017 <b>Facility Number:</b> 13-105-00021 <b>Community:</b> OS Electoral Area H <b>Requisition Number:</b> 2012031500059 <b>Sample Date:</b> May 9, 2012 <b>Lab Sample ID:</b> 1435 <b>Taken By:</b> William Sawchuk <b>Service Provider:</b> Jacqueline Duncan
<b>Sample Site:</b> Distribution System <b>Sample Site Address:</b>	<b>Sample Site Code:</b> D01LAKCHL2	
<b>On Boil Water Notice?</b> No		
<b>Facility Category:</b> Water System 15-300 Connections, Water Users Community/Joint Works		
<b>General Comments:</b> Sample Site: Gate		

Parameter	Results	Units	Result Interpretation
<b>Parameter Interpretation</b>			
<b>Health</b>			
Total Coliform	< 1	100ml	No Result Interpretation
E. coli	< 1	100ml	No Result Interpretation

# Interior Health Authority

Phone Number: (250) 770-5540 Fax Number: 250-493-0041

## Drinking Water - Bacteriological

<b>Facility Information:</b> Missezula Lake Waterworks District Mel Berg Missezula Lake Princeton, BC V0X 1W0  <b>Phone:</b> 250-295-8880 <b>Fax:</b> 604-514-1034		<b>Report Date:</b> August 8, 2017 <b>Facility Number:</b> 13-105-00021 <b>Community:</b> OS Electoral Area H <b>Requisition Number:</b> 2012031500064 <b>Sample Date:</b> May 9, 2012 <b>Lab Sample ID:</b> 1442 <b>Taken By:</b> William Sawchuk <b>Service Provider:</b> Jacqueline Duncan
<b>Sample Site:</b> Distribution System <b>Sample Site Address:</b>	<b>Sample Site Code:</b> D01LAKCHL2	
<b>On Boil Water Notice?</b> No		
<b>Facility Category:</b> Water System 15-300 Connections, Water Users Community/Joint Works		
<b>General Comments:</b> Sample Site: Tower		

Parameter	Results	Units	Result Interpretation
<b>Parameter Interpretation</b>			
<b>Health</b>			
Total Coliform	< 1	100ml	No Result Interpretation
E. coli	< 1	100ml	No Result Interpretation

# Interior Health Authority

Phone Number: (250) 770-5540 Fax Number: 250-493-0041

## Drinking Water - Bacteriological

<b>Facility Information:</b> Missezula Lake Waterworks District Mel Berg Missezula Lake Princeton, BC V0X 1W0  <b>Phone:</b> 250-295-8880 <b>Fax:</b> 604-514-1034		<b>Report Date:</b> August 8, 2017 <b>Facility Number:</b> 13-105-00021 <b>Community:</b> OS Electoral Area H <b>Requisition Number:</b> 2012021400096 <b>Sample Date:</b> May 9, 2012 <b>Lab Sample ID:</b> 1444 <b>Taken By:</b> William Sawchuk <b>Service Provider:</b> Jacqueline Duncan
<b>Sample Site:</b> Distribution System <b>Sample Site Address:</b>	<b>Sample Site Code:</b> D01LAKCHL2	
<b>On Boil Water Notice?</b> No		
<b>Facility Category:</b> Water System 15-300 Connections, Water Users Community/Joint Works		
<b>General Comments:</b> Sample Site: Phase One		

Parameter	Results	Units	Result Interpretation
<b>Parameter Interpretation</b>			
<b>Health</b>			
Total Coliform	< 1	100ml	No Result Interpretation
E. coli	< 1	100ml	No Result Interpretation

# Interior Health Authority

Phone Number: (250) 770-5540 Fax Number: 250-493-0041

## Drinking Water - Bacteriological

<b>Facility Information:</b> Missezula Lake Waterworks District Mel Berg Missezula Lake Princeton, BC V0X 1W0  Phone: 250-295-8880 Fax: 604-514-1034		<b>Report Date:</b> August 8, 2017 <b>Facility Number:</b> 13-105-00021 <b>Community:</b> OS Electoral Area H <b>Requisition Number:</b> <b>Sample Date:</b> May 23, 2012 <b>Lab Sample ID:</b> 1881 <b>Taken By:</b> William Sawchuk <b>Service Provider:</b> Shawna Scafe
<b>Sample Site:</b> Distribution System <b>Sample Site Address:</b>		<b>Sample Site Code:</b> D01LAKCHL2
<b>On Boil Water Notice?</b> No		
<b>Facility Category:</b> Water System 15-300 Connections, Water Users Community/Joint Works		
<b>General Comments:</b> Sample Site: Phase One		

Parameter	Results	Units	Result Interpretation
<b>Parameter Interpretation</b>			
<b>Health</b>			
Total Coliform	< 1	100ml	No Result Interpretation
E. coli	< 1	100ml	No Result Interpretation

# Interior Health Authority

Phone Number: (250) 770-5540 Fax Number: 250-493-0041

## Drinking Water - Bacteriological

<b>Facility Information:</b> Missezula Lake Waterworks District Mel Berg Missezula Lake Princeton, BC V0X 1W0  Phone: 250-295-8880 Fax: 604-514-1034		<b>Report Date:</b> August 8, 2017 <b>Facility Number:</b> 13-105-00021 <b>Community:</b> OS Electoral Area H <b>Requisition Number:</b> <b>Sample Date:</b> May 23, 2012 <b>Lab Sample ID:</b> 1883 <b>Taken By:</b> William Sawchuk <b>Service Provider:</b> Shawna Scafe
<b>Sample Site:</b> Distribution System <b>Sample Site Address:</b>		<b>Sample Site Code:</b> D01LAKCHL2
<b>On Boil Water Notice?</b> No		
<b>Facility Category:</b> Water System 15-300 Connections, Water Users Community/Joint Works		
<b>General Comments:</b> Sample Site: Tower		

Parameter	Results	Units	Result Interpretation
<b>Parameter Interpretation</b>			
<b>Health</b>			
Total Coliform	< 1	100ml	No Result Interpretation
E. coli	< 1	100ml	No Result Interpretation



# Interior Health Authority

Phone Number: (250) 770-5540 Fax Number: 250-493-0041

## Drinking Water - Bacteriological

<b>Facility Information:</b> Missezula Lake Waterworks District Mel Berg Missezula Lake Princeton, BC V0X 1W0  <b>Phone:</b> 250-295-8880 <b>Fax:</b> 604-514-1034		<b>Report Date:</b> August 8, 2017 <b>Facility Number:</b> 13-105-00021 <b>Community:</b> OS Electoral Area H <b>Requisition Number:</b> 2012021400097 <b>Sample Date:</b> May 23, 2012 <b>Lab Sample ID:</b> 1884 <b>Taken By:</b> William Sawchuk <b>Service Provider:</b> Shawna Scafe
<b>Sample Site:</b> Distribution System <b>Sample Site Address:</b>	<b>Sample Site Code:</b> D01LAKCHL2	
<b>On Boil Water Notice?</b> No		
<b>Facility Category:</b> Water System 15-300 Connections, Water Users Community/Joint Works		
<b>General Comments:</b> Sample Site: Gate		

Parameter	Results	Units	Result Interpretation
<b>Parameter Interpretation</b>			
<b>Health</b>			
Total Coliform	< 1	100ml	No Result Interpretation
E. coli	< 1	100ml	No Result Interpretation

# Interior Health Authority

Phone Number: (250) 770-5540 Fax Number: 250-493-0041

## Drinking Water - Bacteriological

<b>Facility Information:</b> Missezula Lake Waterworks District William Sawchuk Missezula Lake Princeton, BC V0X 1W0  Phone: 250-295-8880 Fax: 604-514-1034		<b>Report Date:</b> August 8, 2017 <b>Facility Number:</b> 13-105-00021 <b>Community:</b> OS Electoral Area H <b>Requisition Number:</b> <b>Sample Date:</b> June 13, 2012 <b>Lab Sample ID:</b> 2862 <b>Taken By:</b> William Sawchuk <b>Service Provider:</b> Shawna Scafe
<b>Sample Site:</b> Distribution System <b>Sample Site Address:</b>		<b>Sample Site Code:</b> D06LAKCHL2
<b>On Boil Water Notice?</b> No		
<b>Facility Category:</b> Water System 15-300 Connections, Water Users Community/Joint Works		
<b>General Comments:</b> Sample Site: Tower		

Parameter	Results	Units	Result Interpretation
<b>Parameter Interpretation</b>			
<b>Health</b>			
Total Coliform	< 1	100ml	No Result Interpretation
E. coli	< 1	100ml	No Result Interpretation

# Interior Health Authority

Phone Number: (250) 770-5540 Fax Number: 250-493-0041

## Drinking Water - Bacteriological

<b>Facility Information:</b> Missezula Lake Waterworks District William Sawchuk Missezula Lake Princeton, BC V0X 1W0  Phone: 250-295-8880 Fax: 604-514-1034		<b>Report Date:</b> August 8, 2017 <b>Facility Number:</b> 13-105-00021 <b>Community:</b> OS Electoral Area H <b>Requisition Number:</b> <b>Sample Date:</b> June 13, 2012 <b>Lab Sample ID:</b> 2863 <b>Taken By:</b> William Sawchuk <b>Service Provider:</b> Shawna Scafe	
<b>Sample Site:</b> Distribution System <b>Sample Site Address:</b>	<b>Sample Site Code:</b> D06LAKCHL2		
<b>On Boil Water Notice?</b> No			
<b>Facility Category:</b> Water System 15-300 Connections, Water Users Community/Joint Works			
<b>General Comments:</b> Sample Site: Gate			

Parameter	Results	Units	Result Interpretation
<b>Parameter Interpretation</b>			
<b>Health</b>			
Total Coliform	< 1	100ml	No Result Interpretation
E. coli	< 1	100ml	No Result Interpretation

# Interior Health Authority

Phone Number: (250) 770-5540 Fax Number: 250-493-0041

## Drinking Water - Bacteriological

<b>Facility Information:</b> Missezula Lake Waterworks District William Sawchuk Missezula Lake Princeton, BC V0X 1W0  Phone: 250-295-8880 Fax: 604-514-1034		<b>Report Date:</b> August 8, 2017 <b>Facility Number:</b> 13-105-00021 <b>Community:</b> OS Electoral Area H <b>Requisition Number:</b> <b>Sample Date:</b> June 13, 2012 <b>Lab Sample ID:</b> 2864 <b>Taken By:</b> William Sawchuk <b>Service Provider:</b> Shawna Scafe
<b>Sample Site:</b> Distribution System <b>Sample Site Address:</b>		<b>Sample Site Code:</b> D06LAKCHL2
<b>On Boil Water Notice?</b> No		
<b>Facility Category:</b> Water System 15-300 Connections, Water Users Community/Joint Works		
<b>General Comments:</b> Sample Site: Phase One		

Parameter	Results	Units	Result Interpretation
<b>Parameter Interpretation</b>			
<b>Health</b>			
Total Coliform	< 1	100ml	No Result Interpretation
E. coli	< 1	100ml	No Result Interpretation

# Interior Health Authority

Phone Number: (250) 770-5540 Fax Number: 250-493-0041

## Drinking Water - Bacteriological

<b>Facility Information:</b> Missezula Lake Waterworks District William Sawchuk Missezula Lake Princeton, BC V0X 1W0  <b>Phone:</b> 250-295-8880 <b>Fax:</b> 604-514-1034		<b>Report Date:</b> August 8, 2017 <b>Facility Number:</b> 13-105-00021 <b>Community:</b> OS Electoral Area H <b>Requisition Number:</b> <b>Sample Date:</b> June 27, 2012 <b>Lab Sample ID:</b> 3672 <b>Taken By:</b> Mel Berg <b>Service Provider:</b> Shawna Scafe
<b>Sample Site:</b> Distribution System <b>Sample Site Address:</b>	<b>Sample Site Code:</b> D06LAKCHL2	
<b>On Boil Water Notice?</b> No		
<b>Facility Category:</b> Water System 15-300 Connections, Water Users Community/Joint Works		
<b>General Comments:</b> Sample Site: Tower		

Parameter	Results	Units	Result Interpretation
<b>Parameter Interpretation</b>			
<b>Health</b>			
Total Coliform	< 1	100ml	No Result Interpretation
E. coli	< 1	100ml	No Result Interpretation

# Interior Health Authority

Phone Number: (250) 770-5540 Fax Number: 250-493-0041

## Drinking Water - Bacteriological

<b>Facility Information:</b> Missezula Lake Waterworks District William Sawchuk Missezula Lake Princeton, BC V0X 1W0  Phone: 250-295-8880 Fax: 604-514-1034		<b>Report Date:</b> August 8, 2017 <b>Facility Number:</b> 13-105-00021 <b>Community:</b> OS Electoral Area H <b>Requisition Number:</b> <b>Sample Date:</b> June 27, 2012 <b>Lab Sample ID:</b> 3673 <b>Taken By:</b> Mel Berg <b>Service Provider:</b> Shawna Scafe
<b>Sample Site:</b> Distribution System <b>Sample Site Address:</b>		<b>Sample Site Code:</b> D06LAKCHL2
<b>On Boil Water Notice?</b> No		
<b>Facility Category:</b> Water System 15-300 Connections, Water Users Community/Joint Works		
<b>General Comments:</b> Sample Site: Phase One		

Parameter	Results	Units	Result Interpretation
<b>Parameter Interpretation</b>			
<b>Health</b>			
Total Coliform	< 1	100ml	No Result Interpretation
E. coli	< 1	100ml	No Result Interpretation

# Interior Health Authority

Phone Number: (250) 770-5540 Fax Number: 250-493-0041

## Drinking Water - Bacteriological

<b>Facility Information:</b> Missezula Lake Waterworks District William Sawchuk Missezula Lake Princeton, BC V0X 1W0  Phone: 250-295-8880 Fax: 604-514-1034		<b>Report Date:</b> August 8, 2017 <b>Facility Number:</b> 13-105-00021 <b>Community:</b> OS Electoral Area H <b>Requisition Number:</b> <b>Sample Date:</b> June 27, 2012 <b>Lab Sample ID:</b> 3675 <b>Taken By:</b> Mel Berg <b>Service Provider:</b> Shawna Scafe	
<b>Sample Site:</b>	Distribution System	<b>Sample Site Code:</b>	D06LAKCHL2
<b>Sample Site Address:</b>			
<b>On Boil Water Notice?</b>	No		
<b>Facility Category:</b>	Water System 15-300 Connections, Water Users Community/Joint Works		
<b>General Comments:</b>			
Sample Site: Gate			

Parameter	Results	Units	Result Interpretation
<b>Parameter Interpretation</b>			
<b>Health</b>			
Total Coliform	< 1	100ml	No Result Interpretation
E. coli	< 1	100ml	No Result Interpretation

# Interior Health Authority

Phone Number: (250) 770-5540 Fax Number: 250-493-0041

## Drinking Water - Bacteriological

<b>Facility Information:</b> Missezula Lake Waterworks District William Sawchuk Missezula Lake Princeton, BC V0X 1W0  Phone: 250-295-8880 Fax: 604-514-1034		<b>Report Date:</b> August 8, 2017 <b>Facility Number:</b> 13-105-00021 <b>Community:</b> OS Electoral Area H <b>Requisition Number:</b> <b>Sample Date:</b> July 11, 2012 <b>Lab Sample ID:</b> 4533 <b>Taken By:</b> William Sawchuck <b>Service Provider:</b> Shawna Scafe
<b>Sample Site:</b> Distribution System <b>Sample Site Address:</b>		<b>Sample Site Code:</b> D06LAKCHL2
<b>On Boil Water Notice?</b> No		
<b>Facility Category:</b> Water System 15-300 Connections, Water Users Community/Joint Works		
<b>General Comments:</b> Sample Site: Phase One		

Parameter	Results	Units	Result Interpretation
<b>Parameter Interpretation</b>			
<b>Health</b>			
Total Coliform	< 1	100ml	No Result Interpretation
E. coli	< 1	100ml	No Result Interpretation



# Interior Health Authority

Phone Number: (250) 770-5540 Fax Number: 250-493-0041

## Drinking Water - Bacteriological

<b>Facility Information:</b> Missezula Lake Waterworks District William Sawchuk Missezula Lake Princeton, BC V0X 1W0  <b>Phone:</b> 250-295-8880 <b>Fax:</b> 604-514-1034		<b>Report Date:</b> August 8, 2017 <b>Facility Number:</b> 13-105-00021 <b>Community:</b> OS Electoral Area H <b>Requisition Number:</b> <b>Sample Date:</b> July 11, 2012 <b>Lab Sample ID:</b> 4534 <b>Taken By:</b> William Sawchuk <b>Service Provider:</b> Shawna Scafe
<b>Sample Site:</b> Distribution System <b>Sample Site Address:</b>	<b>Sample Site Code:</b> D06LAKCHL2	
<b>On Boil Water Notice?</b> No		
<b>Facility Category:</b> Water System 15-300 Connections, Water Users Community/Joint Works		
<b>General Comments:</b> Sample Site: Tower		

Parameter	Results	Units	Result Interpretation
<b>Parameter Interpretation</b>			
<b>Health</b>			
Total Coliform	< 1	100ml	No Result Interpretation
E. coli	< 1	100ml	No Result Interpretation

# Interior Health Authority

Phone Number: (250) 770-5540 Fax Number: 250-493-0041

## Drinking Water - Bacteriological

<b>Facility Information:</b> Missezula Lake Waterworks District William Sawchuk Missezula Lake Princeton, BC V0X 1W0  Phone: 250-295-8880 Fax: 604-514-1034		<b>Report Date:</b> August 8, 2017 <b>Facility Number:</b> 13-105-00021 <b>Community:</b> OS Electoral Area H <b>Requisition Number:</b> <b>Sample Date:</b> July 11, 2012 <b>Lab Sample ID:</b> 4535 <b>Taken By:</b> William Sawchuck <b>Service Provider:</b> Shawna Scafe	
<b>Sample Site:</b> Distribution System <b>Sample Site Address:</b>	<b>Sample Site Code:</b> D06LAKCHL2		
<b>On Boil Water Notice?</b> No			
<b>Facility Category:</b> Water System 15-300 Connections, Water Users Community/Joint Works			
<b>General Comments:</b> Sample Site: Gate			

Parameter	Results	Units	Result Interpretation
<b>Parameter Interpretation</b>			
<b>Health</b>			
Total Coliform	< 1	100ml	No Result Interpretation
E. coli	< 1	100ml	No Result Interpretation

# Interior Health Authority

Bag 399, 555 D Cedar Avenue 100 Mile House, BC V0K 2E0  
Phone Number: (250) 395-7676 Fax Number: (250) 395-7675

## Drinking Water - Bacteriological

<b>Facility Information:</b> Missezula Lake Waterworks District William Sawchuk Missezula Lake Princeton, BC V0X 1W0  <b>Phone:</b> 250-295-8880 <b>Fax:</b> 604-514-1034		<b>Report Date:</b> August 8, 2017 <b>Facility Number:</b> 13-105-00021 <b>Community:</b> OS Electoral Area H <b>Requisition Number:</b> <b>Sample Date:</b> July 25, 2012 <b>Lab Sample ID:</b> 5342 <b>Taken By:</b> W. Sawchuk <b>Service Provider:</b> Julie Yamaoka
<b>Sample Site:</b> Distribution System <b>Sample Site Address:</b>	<b>Sample Site Code:</b> D06LAKCHL2	
<b>On Boil Water Notice?</b> No		
<b>Facility Category:</b> Water System 15-300 Connections, Water Users Community/Joint Works		
<b>General Comments:</b> Site Address: Tower		

Parameter	Results	Units	Result Interpretation
<b>Parameter Interpretation</b>			
<b>Health</b>			
Total Coliform	< 1	100ml	No Result Interpretation
E. coli	< 1	100ml	No Result Interpretation

# Interior Health Authority

Bag 399, 555 D Cedar Avenue 100 Mile House, BC V0K 2E0  
Phone Number: (250) 395-7676 Fax Number: (250) 395-7675

## Drinking Water - Bacteriological

<b>Facility Information:</b> Missezula Lake Waterworks District William Sawchuk Missezula Lake Princeton, BC V0X 1W0  Phone: 250-295-8880 Fax: 604-514-1034		<b>Report Date:</b> August 8, 2017 <b>Facility Number:</b> 13-105-00021 <b>Community:</b> OS Electoral Area H <b>Requisition Number:</b> <b>Sample Date:</b> July 25, 2012 <b>Lab Sample ID:</b> 5343 <b>Taken By:</b> W. Sawchuk <b>Service Provider:</b> Julie Yamaoka
<b>Sample Site:</b> Distribution System <b>Sample Site Address:</b>		<b>Sample Site Code:</b> D06LAKCHL2
<b>On Boil Water Notice?</b> No		
<b>Facility Category:</b> Water System 15-300 Connections, Water Users Community/Joint Works		
<b>General Comments:</b> Site Address: Gate		

Parameter	Results	Units	Result Interpretation
<b>Parameter Interpretation</b>			
<b>Health</b>			
Total Coliform	< 1	100ml	No Result Interpretation
E. coli	< 1	100ml	No Result Interpretation

# Interior Health Authority

Bag 399, 555 D Cedar Avenue 100 Mile House, BC V0K 2E0  
Phone Number: (250) 395-7676 Fax Number: (250) 395-7675

## Drinking Water - Bacteriological

<b>Facility Information:</b> Missezula Lake Waterworks District William Sawchuk Missezula Lake Princeton, BC V0X 1W0  <b>Phone:</b> 250-295-8880 <b>Fax:</b> 604-514-1034		<b>Report Date:</b> August 8, 2017 <b>Facility Number:</b> 13-105-00021 <b>Community:</b> OS Electoral Area H <b>Requisition Number:</b> <b>Sample Date:</b> July 25, 2012 <b>Lab Sample ID:</b> 5345 <b>Taken By:</b> W. Sawchuk <b>Service Provider:</b> Julie Yamaoka
<b>Sample Site:</b> Distribution System <b>Sample Site Address:</b>	<b>Sample Site Code:</b> D06LAKCHL2	
<b>On Boil Water Notice?</b> No		
<b>Facility Category:</b> Water System 15-300 Connections, Water Users Community/Joint Works		

Parameter	Results	Units	Result Interpretation
<b>Parameter Interpretation</b>			
<b>Health</b>			
Total Coliform	< 1	100ml	No Result Interpretation
E. coli	< 1	100ml	No Result Interpretation

# Interior Health Authority

Phone Number: (250) 770-5540 Fax Number: 250-493-0041

## Drinking Water - Bacteriological

<b>Facility Information:</b> Missezula Lake Waterworks District William Sawchuk Missezula Lake Princeton, BC V0X 1W0  <b>Phone:</b> 250-295-8880 <b>Fax:</b> 604-514-1034		<b>Report Date:</b> August 8, 2017 <b>Facility Number:</b> 13-105-00021 <b>Community:</b> OS Electoral Area H <b>Requisition Number:</b> <b>Sample Date:</b> August 8, 2012 <b>Lab Sample ID:</b> 6267 <b>Taken By:</b> William Sawchuk <b>Service Provider:</b> Shawna Scafe
<b>Sample Site:</b> Distribution System <b>Sample Site Address:</b>	<b>Sample Site Code:</b> D06LAKCHL2	
<b>On Boil Water Notice?</b> No		
<b>Facility Category:</b> Water System 15-300 Connections, Water Users Community/Joint Works		
<b>General Comments:</b> Sample Site: Tower		

Parameter	Results	Units	Result Interpretation
<b>Parameter Interpretation</b>			
<b>Health</b>			
Total Coliform	< 1	100ml	No Result Interpretation
E. coli	< 1	100ml	No Result Interpretation

# Interior Health Authority

Phone Number: (250) 770-5540 Fax Number: 250-493-0041

## Drinking Water - Bacteriological

<b>Facility Information:</b> Missezula Lake Waterworks District William Sawchuk Missezula Lake Princeton, BC V0X 1W0  Phone: 250-295-8880 Fax: 604-514-1034		<b>Report Date:</b> August 8, 2017 <b>Facility Number:</b> 13-105-00021 <b>Community:</b> OS Electoral Area H <b>Requisition Number:</b> <b>Sample Date:</b> August 8, 2012 <b>Lab Sample ID:</b> 6268 <b>Taken By:</b> William Sawchuk <b>Service Provider:</b> Shawna Scafe	
<b>Sample Site:</b>	Distribution System	<b>Sample Site Code:</b>	D06LAKCHL2
<b>Sample Site Address:</b>			
<b>On Boil Water Notice?</b>	No		
<b>Facility Category:</b>	Water System 15-300 Connections, Water Users Community/Joint Works		
<b>General Comments:</b>			
Sample Site: Gate			

Parameter	Results	Units	Result Interpretation
<b>Parameter Interpretation</b>			
<b>Health</b>			
Total Coliform	< 1	100ml	No Result Interpretation
E. coli	< 1	100ml	No Result Interpretation

# Interior Health Authority

Phone Number: (250) 770-5540 Fax Number: 250-493-0041

## Drinking Water - Bacteriological

<b>Facility Information:</b> Missezula Lake Waterworks District William Sawchuk Missezula Lake Princeton, BC V0X 1W0  Phone: 250-295-8880 Fax: 604-514-1034		<b>Report Date:</b> August 8, 2017 <b>Facility Number:</b> 13-105-00021 <b>Community:</b> OS Electoral Area H <b>Requisition Number:</b> <b>Sample Date:</b> August 8, 2012 <b>Lab Sample ID:</b> 6269 <b>Taken By:</b> William Sawchuk <b>Service Provider:</b> Shawna Scafe	
<b>Sample Site:</b> Distribution System <b>Sample Site Address:</b>  <b>On Boil Water Notice?</b> No	<b>Sample Site Code:</b> D06LAKCHL2		
<b>Facility Category:</b> Water System 15-300 Connections, Water Users Community/Joint Works			
<b>General Comments:</b> Sample Site: Phase One			

Parameter	Results	Units	Result Interpretation
<b>Parameter Interpretation</b>			
<b>Health</b>			
Total Coliform	< 1	100ml	No Result Interpretation
E. coli	< 1	100ml	No Result Interpretation



# Interior Health Authority

Phone Number: (250) 770-5540 Fax Number: 250-493-0041

## Drinking Water - Bacteriological

<b>Facility Information:</b> Missezula Lake Waterworks District William Sawchuk Missezula Lake Princeton, BC V0X 1W0  Phone: 250-295-8880 Fax: 604-514-1034		<b>Report Date:</b> August 8, 2017 <b>Facility Number:</b> 13-105-00021 <b>Community:</b> OS Electoral Area H <b>Requisition Number:</b> <b>Sample Date:</b> August 22, 2012 <b>Lab Sample ID:</b> 7140 <b>Taken By:</b> Wm. Sawchuk <b>Service Provider:</b> Shawna Scafe
<b>Sample Site:</b> Distribution System <b>Sample Site Address:</b>		<b>Sample Site Code:</b> D06LAKCHL2
<b>On Boil Water Notice?</b> No		
<b>Facility Category:</b> Water System 15-300 Connections, Water Users Community/Joint Works		
<b>General Comments:</b> Sample Site: Tower		

Parameter	Results	Units	Result Interpretation
<b>Parameter Interpretation</b>			
<b>Health</b>			
Total Coliform	< 1	100ml	No Result Interpretation
E. coli	< 1	100ml	No Result Interpretation

# Interior Health Authority

Phone Number: (250) 770-5540 Fax Number: 250-493-0041

## Drinking Water - Bacteriological

<b>Facility Information:</b> Missezula Lake Waterworks District William Sawchuk Missezula Lake Princeton, BC V0X 1W0  Phone: 250-295-8880 Fax: 604-514-1034		<b>Report Date:</b> August 8, 2017 <b>Facility Number:</b> 13-105-00021 <b>Community:</b> OS Electoral Area H <b>Requisition Number:</b> <b>Sample Date:</b> August 22, 2012 <b>Lab Sample ID:</b> 7142 <b>Taken By:</b> Wm. Sawchuk <b>Service Provider:</b> Shawna Scafe
<b>Sample Site:</b> Distribution System <b>Sample Site Address:</b>		<b>Sample Site Code:</b> D06LAKCHL2
<b>On Boil Water Notice?</b> No		
<b>Facility Category:</b> Water System 15-300 Connections, Water Users Community/Joint Works		
<b>General Comments:</b> Sample Site: Phase One		

Parameter	Results	Units	Result Interpretation
<b>Parameter Interpretation</b>			
<b>Health</b>			
Total Coliform	< 1	100ml	No Result Interpretation
E. coli	< 1	100ml	No Result Interpretation

# Interior Health Authority

Phone Number: (250) 770-5540 Fax Number: 250-493-0041

## Drinking Water - Bacteriological

<b>Facility Information:</b> Missezula Lake Waterworks District William Sawchuk Missezula Lake Princeton, BC V0X 1W0  <b>Phone:</b> 250-295-8880 <b>Fax:</b> 604-514-1034		<b>Report Date:</b> August 8, 2017 <b>Facility Number:</b> 13-105-00021 <b>Community:</b> OS Electoral Area H <b>Requisition Number:</b> <b>Sample Date:</b> August 22, 2012 <b>Lab Sample ID:</b> 7143 <b>Taken By:</b> Wm. Sawchuk <b>Service Provider:</b> Shawna Scafe
<b>Sample Site:</b> Distribution System <b>Sample Site Address:</b>	<b>Sample Site Code:</b> D06LAKCHL2	
<b>On Boil Water Notice?</b> No		
<b>Facility Category:</b> Water System 15-300 Connections, Water Users Community/Joint Works		
<b>General Comments:</b> Sample Site: Gate		

Parameter	Results	Units	Result Interpretation
<b>Parameter Interpretation</b>			
<b>Health</b>			
Total Coliform	< 1	100ml	No Result Interpretation
E. coli	< 1	100ml	No Result Interpretation

# Interior Health Authority

Phone Number: (250) 770-5540 Fax Number: 250-493-0041

## Drinking Water - Bacteriological

<b>Facility Information:</b> Missezula Lake Waterworks District William Sawchuk Missezula Lake Princeton, BC V0X 1W0  <b>Phone:</b> 250-295-8880 <b>Fax:</b> 604-514-1034		<b>Report Date:</b> August 8, 2017 <b>Facility Number:</b> 13-105-00021 <b>Community:</b> OS Electoral Area H <b>Requisition Number:</b> <b>Sample Date:</b> September 5, 2012 <b>Lab Sample ID:</b> 7867 <b>Taken By:</b> Wm. Sawchuk <b>Service Provider:</b> Shawna Scafe
<b>Sample Site:</b> Distribution System <b>Sample Site Address:</b>	<b>Sample Site Code:</b> D06LAKCHL2	
<b>On Boil Water Notice?</b> No		
<b>Facility Category:</b> Water System 15-300 Connections, Water Users Community/Joint Works		
<b>General Comments:</b> Sample Site: Tower		

Parameter	Results	Units	Result Interpretation
<b>Parameter Interpretation</b>			
<b>Health</b>			
Total Coliform	< 1	100ml	No Result Interpretation
E. coli	< 1	100ml	No Result Interpretation

# Interior Health Authority

Phone Number: (250) 770-5540 Fax Number: 250-493-0041

## Drinking Water - Bacteriological

<b>Facility Information:</b> Missezula Lake Waterworks District William Sawchuk Missezula Lake Princeton, BC V0X 1W0  Phone: 250-295-8880 Fax: 604-514-1034		<b>Report Date:</b> August 8, 2017 <b>Facility Number:</b> 13-105-00021 <b>Community:</b> OS Electoral Area H <b>Requisition Number:</b> <b>Sample Date:</b> September 5, 2012 <b>Lab Sample ID:</b> 7871 <b>Taken By:</b> Wm. Sawchuk <b>Service Provider:</b> Shawna Scafe
<b>Sample Site:</b> Distribution System <b>Sample Site Address:</b>		<b>Sample Site Code:</b> D06LAKCHL2
<b>On Boil Water Notice?</b> No		
<b>Facility Category:</b> Water System 15-300 Connections, Water Users Community/Joint Works		
<b>General Comments:</b> Sample Site: Gate		

Parameter	Results	Units	Result Interpretation
<b>Parameter Interpretation</b>			
<b>Health</b>			
Total Coliform	< 1	100ml	No Result Interpretation
E. coli	< 1	100ml	No Result Interpretation

# Interior Health Authority

Phone Number: (250) 770-5540 Fax Number: 250-493-0041

## Drinking Water - Bacteriological

<b>Facility Information:</b> Missezula Lake Waterworks District William Sawchuk Missezula Lake Princeton, BC V0X 1W0  <b>Phone:</b> 250-295-8880 <b>Fax:</b> 604-514-1034		<b>Report Date:</b> August 8, 2017 <b>Facility Number:</b> 13-105-00021 <b>Community:</b> OS Electoral Area H <b>Requisition Number:</b> <b>Sample Date:</b> September 5, 2012 <b>Lab Sample ID:</b> 7872 <b>Taken By:</b> Wm. Sawchuk <b>Service Provider:</b> Shawna Scafe
<b>Sample Site:</b> Distribution System <b>Sample Site Address:</b>	<b>Sample Site Code:</b> D06LAKCHL2	
<b>On Boil Water Notice?</b> No		
<b>Facility Category:</b> Water System 15-300 Connections, Water Users Community/Joint Works		
<b>General Comments:</b> Sample Site: Phase One		

Parameter	Results	Units	Result Interpretation
<b>Parameter Interpretation</b>			
<b>Health</b>			
Total Coliform	< 1	100ml	No Result Interpretation
E. coli	< 1	100ml	No Result Interpretation

# Interior Health Authority

Phone Number: (250) 770-5540 Fax Number: 250-493-0041

## Drinking Water - Bacteriological

<b>Facility Information:</b> Missezula Lake Waterworks District William Sawchuk Missezula Lake Princeton, BC V0X 1W0  <b>Phone:</b> 250-295-8880 <b>Fax:</b> 604-514-1034		<b>Report Date:</b> August 8, 2017 <b>Facility Number:</b> 13-105-00021 <b>Community:</b> OS Electoral Area H <b>Requisition Number:</b> <b>Sample Date:</b> September 18, 2012 <b>Lab Sample ID:</b> none <b>Taken By:</b> Mel Berg <b>Service Provider:</b> Shawna Scafe
<b>Sample Site:</b> Distribution System <b>Sample Site Address:</b>	<b>Sample Site Code:</b> D06LAKCHL2	
<b>On Boil Water Notice?</b> No		
<b>Facility Category:</b> Water System 15-300 Connections, Water Users Community/Joint Works		
<b>General Comments:</b> Sample Site: Tower, Note: Too old to process		

Parameter	Results	Units	Result Interpretation
<b>Parameter Interpretation</b>			
<b>Health</b>			
Too Long in Transit Sample was greater than 30 hours in transit and may or may not be tested as results are considered unreliable.	= 999	100ml	Negligible Severity >998 *
Too Long in Transit Sample was greater than 30 hours in transit and may or may not be tested as results are considered unreliable.	= 999	100ml	Negligible Severity >998 *

# Interior Health Authority

Phone Number: (250) 770-5540 Fax Number: 250-493-0041

## Drinking Water - Bacteriological

<b>Facility Information:</b> Missezula Lake Waterworks District William Sawchuk Missezula Lake Princeton, BC V0X 1W0  Phone: 250-295-8880 Fax: 604-514-1034		<b>Report Date:</b> August 8, 2017 <b>Facility Number:</b> 13-105-00021 <b>Community:</b> OS Electoral Area H <b>Requisition Number:</b> <b>Sample Date:</b> September 19, 2012 <b>Lab Sample ID:</b> 8474 <b>Taken By:</b> Mel Berg <b>Service Provider:</b> Shawna Scafe	
<b>Sample Site:</b> Distribution System <b>Sample Site Address:</b>	<b>Sample Site Code:</b> D06LAKCHL2		
<b>On Boil Water Notice?</b> No			
<b>Facility Category:</b> Water System 15-300 Connections, Water Users Community/Joint Works			
<b>General Comments:</b> Sample Site: Phase One			

Parameter	Results	Units	Result Interpretation
<b>Parameter Interpretation</b>			
<b>Health</b>			
Total Coliform	= 9	100ml	High Severity >=1 *
Total coliform bacteria are used to indicate contamination of the water source or supply. Total coliform are found in decaying vegetation and may indicate that fecal contamination has occurred. Microbiological standard: Part A) 1 sample in a 30 day period, no detectable total coliform bacteria per 100 ml. Part B) At least 90% of samples have no detectable total coliform bacteria per 100 ml and no sample has more than 10 total coliform bacteria per 100 ml. Source: Drinking Water Protection Act & Regulations			
E. coli	< 1	100ml	No Result Interpretation



# Interior Health Authority

Phone Number: (250) 770-5540 Fax Number: 250-493-0041

## Drinking Water - Bacteriological

<b>Facility Information:</b> Missezula Lake Waterworks District William Sawchuk Missezula Lake Princeton, BC V0X 1W0  Phone: 250-295-8880 Fax: 604-514-1034		<b>Report Date:</b> August 8, 2017 <b>Facility Number:</b> 13-105-00021 <b>Community:</b> OS Electoral Area H <b>Requisition Number:</b> <b>Sample Date:</b> September 26, 2012 <b>Lab Sample ID:</b> 8775 <b>Taken By:</b> W. Sawchuk <b>Service Provider:</b> Shawna Scafe
<b>Sample Site:</b> Distribution System <b>Sample Site Address:</b>		<b>Sample Site Code:</b> D06LAKCHL2
<b>On Boil Water Notice?</b> No		
<b>Facility Category:</b> Water System 15-300 Connections, Water Users Community/Joint Works		
<b>General Comments:</b> Sample Site: Phase One		

Parameter	Results	Units	Result Interpretation
<b>Parameter Interpretation</b>			
<b>Health</b>			
Total Coliform	< 1	100ml	No Result Interpretation
E. coli	< 1	100ml	No Result Interpretation

# Interior Health Authority

Phone Number: (250) 770-5540 Fax Number: 250-493-0041

## Drinking Water - Bacteriological

<b>Facility Information:</b> Missezula Lake Waterworks District William Sawchuk Missezula Lake Princeton, BC V0X 1W0  Phone: 250-295-8880 Fax: 604-514-1034		<b>Report Date:</b> August 8, 2017 <b>Facility Number:</b> 13-105-00021 <b>Community:</b> OS Electoral Area H <b>Requisition Number:</b> <b>Sample Date:</b> September 26, 2012 <b>Lab Sample ID:</b> 8776 <b>Taken By:</b> W. Sawchuk <b>Service Provider:</b> Shawna Scafe
<b>Sample Site:</b> Distribution System <b>Sample Site Address:</b>		<b>Sample Site Code:</b> D06LAKCHL2
<b>On Boil Water Notice?</b> No		
<b>Facility Category:</b> Water System 15-300 Connections, Water Users Community/Joint Works		
<b>General Comments:</b> Sample Site: Gate		

Parameter	Results	Units	Result Interpretation
<b>Parameter Interpretation</b>			
<b>Health</b>			
Total Coliform	< 1	100ml	No Result Interpretation
E. coli	< 1	100ml	No Result Interpretation

# Interior Health Authority

Phone Number: (250) 770-5540 Fax Number: 250-493-0041

## Drinking Water - Bacteriological

<b>Facility Information:</b> Missezula Lake Waterworks District William Sawchuk Missezula Lake Princeton, BC V0X 1W0  Phone: 250-295-8880 Fax: 604-514-1034		<b>Report Date:</b> August 8, 2017 <b>Facility Number:</b> 13-105-00021 <b>Community:</b> OS Electoral Area H <b>Requisition Number:</b> <b>Sample Date:</b> September 26, 2012 <b>Lab Sample ID:</b> 8777 <b>Taken By:</b> W. Sawchuk <b>Service Provider:</b> Shawna Scafe
<b>Sample Site:</b> Distribution System <b>Sample Site Address:</b>		<b>Sample Site Code:</b> D06LAKCHL2
<b>On Boil Water Notice?</b> No		
<b>Facility Category:</b> Water System 15-300 Connections, Water Users Community/Joint Works		
<b>General Comments:</b> Sample Site: Tower		

Parameter	Results	Units	Result Interpretation
<b>Parameter Interpretation</b>			
<b>Health</b>			
Total Coliform	< 1	100ml	No Result Interpretation
E. coli	< 1	100ml	No Result Interpretation

# Interior Health Authority

Phone Number: (250) 770-5540 Fax Number: 250-493-0041

## Drinking Water - Bacteriological

<b>Facility Information:</b> Missezula Lake Waterworks District William Sawchuk Missezula Lake Princeton, BC V0X 1W0  Phone: 250-295-8880 Fax: 604-514-1034		<b>Report Date:</b> August 8, 2017 <b>Facility Number:</b> 13-105-00021 <b>Community:</b> OS Electoral Area H <b>Requisition Number:</b> 201209273530001 <b>Sample Date:</b> October 17, 2012 <b>Lab Sample ID:</b> 9465 <b>Taken By:</b> William Sawchuk <b>Service Provider:</b> Shawna Scafe
<b>Sample Site:</b> Distribution System <b>Sample Site Address:</b>		<b>Sample Site Code:</b> D06LAKCHL2
<b>On Boil Water Notice?</b> No		
<b>Facility Category:</b> Water System 15-300 Connections, Water Users Community/Joint Works		
<b>General Comments:</b> Sample Site: Gate		

Parameter	Results	Units	Result Interpretation
<b>Parameter Interpretation</b>			
<b>Health</b>			
Total Coliform	< 1	100ml	No Result Interpretation
E. coli	< 1	100ml	No Result Interpretation

# Interior Health Authority

Phone Number: (250) 770-5540 Fax Number: 250-493-0041

## Drinking Water - Bacteriological

<b>Facility Information:</b> Missezula Lake Waterworks District William Sawchuk Missezula Lake Princeton, BC V0X 1W0  <b>Phone:</b> 250-295-8880 <b>Fax:</b> 604-514-1034		<b>Report Date:</b> August 8, 2017 <b>Facility Number:</b> 13-105-00021 <b>Community:</b> OS Electoral Area H <b>Requisition Number:</b> <b>Sample Date:</b> October 17, 2012 <b>Lab Sample ID:</b> 9467 <b>Taken By:</b> William Sawchuk <b>Service Provider:</b> Shawna Scafe
<b>Sample Site:</b> Distribution System <b>Sample Site Address:</b>	<b>Sample Site Code:</b> D06LAKCHL2	
<b>On Boil Water Notice?</b> No		
<b>Facility Category:</b> Water System 15-300 Connections, Water Users Community/Joint Works		
<b>General Comments:</b> Sample Site: Phase One		

Parameter	Results	Units	Result Interpretation
<b>Parameter Interpretation</b>			
<b>Health</b>			
Total Coliform	< 1	100ml	No Result Interpretation
E. coli	< 1	100ml	No Result Interpretation

# Interior Health Authority

Phone Number: (250) 770-5540 Fax Number: 250-493-0041

## Drinking Water - Bacteriological

<b>Facility Information:</b> Missezula Lake Waterworks District William Sawchuk Missezula Lake Princeton, BC V0X 1W0  <b>Phone:</b> 250-295-8880 <b>Fax:</b> 604-514-1034		<b>Report Date:</b> August 8, 2017 <b>Facility Number:</b> 13-105-00021 <b>Community:</b> OS Electoral Area H <b>Requisition Number:</b> <b>Sample Date:</b> October 17, 2012 <b>Lab Sample ID:</b> 9468 <b>Taken By:</b> William Sawchuk <b>Service Provider:</b> Shawna Scafe
<b>Sample Site:</b> Distribution System <b>Sample Site Address:</b>	<b>Sample Site Code:</b> D06LAKCHL2	
<b>On Boil Water Notice?</b> No		
<b>Facility Category:</b> Water System 15-300 Connections, Water Users Community/Joint Works		
<b>General Comments:</b> Sample Site: Tower		

Parameter	Results	Units	Result Interpretation
<b>Parameter Interpretation</b>			
<b>Health</b>			
Total Coliform	< 1	100ml	No Result Interpretation
E. coli	< 1	100ml	No Result Interpretation

# Interior Health Authority

Phone Number: (250) 770-5540 Fax Number: 250-493-0041

## Drinking Water - Bacteriological

<b>Facility Information:</b> Missezula Lake Waterworks District William Sawchuk Missezula Lake Princeton, BC V0X 1W0  Phone: 250-295-8880 Fax: 604-514-1034		<b>Report Date:</b> August 8, 2017 <b>Facility Number:</b> 13-105-00021 <b>Community:</b> OS Electoral Area H <b>Requisition Number:</b> <b>Sample Date:</b> October 31, 2012 <b>Lab Sample ID:</b> 9874 <b>Taken By:</b> W. Sawchuk <b>Service Provider:</b> Shawna Scafe
<b>Sample Site:</b> Distribution System <b>Sample Site Address:</b>		<b>Sample Site Code:</b> D06LAKCHL2
<b>On Boil Water Notice?</b> No		
<b>Facility Category:</b> Water System 15-300 Connections, Water Users Community/Joint Works		
<b>General Comments:</b> Sample Site: Gate		

Parameter	Results	Units	Result Interpretation
<b>Parameter Interpretation</b>			
<b>Health</b>			
Total Coliform	< 1	100ml	No Result Interpretation
E. coli	< 1	100ml	No Result Interpretation

# Interior Health Authority

Phone Number: (250) 770-5540 Fax Number: 250-493-0041

## Drinking Water - Bacteriological

<b>Facility Information:</b> Missezula Lake Waterworks District William Sawchuk Missezula Lake Princeton, BC V0X 1W0  Phone: 250-295-8880 Fax: 604-514-1034		<b>Report Date:</b> August 8, 2017 <b>Facility Number:</b> 13-105-00021 <b>Community:</b> OS Electoral Area H <b>Requisition Number:</b> <b>Sample Date:</b> October 31, 2012 <b>Lab Sample ID:</b> 9876 <b>Taken By:</b> W. Sawchuk <b>Service Provider:</b> Shawna Scafe
<b>Sample Site:</b> Distribution System <b>Sample Site Address:</b>		<b>Sample Site Code:</b> D06LAKCHL2
<b>On Boil Water Notice?</b> No		
<b>Facility Category:</b> Water System 15-300 Connections, Water Users Community/Joint Works		
<b>General Comments:</b> Sample Site: Tower		

Parameter	Results	Units	Result Interpretation
<b>Parameter Interpretation</b>			
<b>Health</b>			
Total Coliform	< 1	100ml	No Result Interpretation
E. coli	< 1	100ml	No Result Interpretation



# Interior Health Authority

Phone Number: (250) 770-5540 Fax Number: 250-493-0041

## Drinking Water - Bacteriological

<b>Facility Information:</b> Missezula Lake Waterworks District William Sawchuk Missezula Lake Princeton, BC V0X 1W0  <b>Phone:</b> 250-295-8880 <b>Fax:</b> 604-514-1034		<b>Report Date:</b> August 8, 2017 <b>Facility Number:</b> 13-105-00021 <b>Community:</b> OS Electoral Area H <b>Requisition Number:</b> 201209273530002 <b>Sample Date:</b> November 14, 2012 <b>Lab Sample ID:</b> 10294 <b>Taken By:</b> W. Sawchuk <b>Service Provider:</b> Shawna Scafe
<b>Sample Site:</b> Distribution System <b>Sample Site Address:</b>	<b>Sample Site Code:</b> D06LAKCHL2	
<b>On Boil Water Notice?</b> No		
<b>Facility Category:</b> Water System 15-300 Connections, Water Users Community/Joint Works		
<b>General Comments:</b> Sample Site: Tower		

Parameter	Results	Units	Result Interpretation
<b>Parameter Interpretation</b>			
<b>Health</b>			
Total Coliform	< 1	100ml	No Result Interpretation
E. coli	< 1	100ml	No Result Interpretation

# Interior Health Authority

Phone Number: (250) 770-5540 Fax Number: 250-493-0041

## Drinking Water - Bacteriological

<b>Facility Information:</b> Missezula Lake Waterworks District William Sawchuk Missezula Lake Princeton, BC V0X 1W0  Phone: 250-295-8880 Fax: 604-514-1034		<b>Report Date:</b> August 8, 2017 <b>Facility Number:</b> 13-105-00021 <b>Community:</b> OS Electoral Area H <b>Requisition Number:</b> <b>Sample Date:</b> November 14, 2012 <b>Lab Sample ID:</b> 10296 <b>Taken By:</b> W. Sawchuk <b>Service Provider:</b> Shawna Scafe
<b>Sample Site:</b> Distribution System <b>Sample Site Address:</b>		<b>Sample Site Code:</b> D06LAKCHL2
<b>On Boil Water Notice?</b> No		
<b>Facility Category:</b> Water System 15-300 Connections, Water Users Community/Joint Works		
<b>General Comments:</b> Sample Site: Gate		

Parameter	Results	Units	Result Interpretation
<b>Parameter Interpretation</b>			
<b>Health</b>			
Total Coliform	< 1	100ml	No Result Interpretation
E. coli	< 1	100ml	No Result Interpretation

# Interior Health Authority

Phone Number: (250) 770-5540 Fax Number: 250-493-0041

## Drinking Water - Bacteriological

<b>Facility Information:</b> Missezula Lake Waterworks District William Sawchuk Missezula Lake Princeton, BC V0X 1W0  Phone: 250-295-8880 Fax: 604-514-1034		<b>Report Date:</b> August 8, 2017 <b>Facility Number:</b> 13-105-00021 <b>Community:</b> OS Electoral Area H <b>Requisition Number:</b> <b>Sample Date:</b> November 28, 2012 <b>Lab Sample ID:</b> 10758 <b>Taken By:</b> Wm. Sawchuk <b>Service Provider:</b> Shawna Scafe
<b>Sample Site:</b> Distribution System <b>Sample Site Address:</b>		<b>Sample Site Code:</b> D06LAKCHL2
<b>On Boil Water Notice?</b> No		
<b>Facility Category:</b> Water System 15-300 Connections, Water Users Community/Joint Works		
<b>General Comments:</b> Sample Site: Tower		

Parameter	Results	Units	Result Interpretation
<b>Parameter Interpretation</b>			
<b>Health</b>			
Total Coliform	< 1	100ml	No Result Interpretation
E. coli	< 1	100ml	No Result Interpretation

# Interior Health Authority

Phone Number: (250) 770-5540 Fax Number: 250-493-0041

## Drinking Water - Bacteriological

<b>Facility Information:</b> Missezula Lake Waterworks District William Sawchuk Missezula Lake Princeton, BC V0X 1W0  Phone: 250-295-8880 Fax: 604-514-1034		<b>Report Date:</b> August 8, 2017 <b>Facility Number:</b> 13-105-00021 <b>Community:</b> OS Electoral Area H <b>Requisition Number:</b> <b>Sample Date:</b> November 28, 2012 <b>Lab Sample ID:</b> 10761 <b>Taken By:</b> W. Sawchuk <b>Service Provider:</b> Shawna Scafe
<b>Sample Site:</b> Distribution System <b>Sample Site Address:</b>		<b>Sample Site Code:</b> D06LAKCHL2
<b>On Boil Water Notice?</b> No		
<b>Facility Category:</b> Water System 15-300 Connections, Water Users Community/Joint Works		
<b>General Comments:</b> Sample Site: Gate		

Parameter	Results	Units	Result Interpretation
<b>Parameter Interpretation</b>			
<b>Health</b>			
Total Coliform	< 1	100ml	No Result Interpretation
E. coli	< 1	100ml	No Result Interpretation

# Interior Health Authority

Phone Number: (250) 770-5540 Fax Number: 250-493-0041

## Drinking Water - Bacteriological

<b>Facility Information:</b> Missezula Lake Waterworks District William Sawchuk Missezula Lake Princeton, BC V0X 1W0  Phone: 250-295-8880 Fax: 604-514-1034		<b>Report Date:</b> August 8, 2017 <b>Facility Number:</b> 13-105-00021 <b>Community:</b> OS Electoral Area H <b>Requisition Number:</b> <b>Sample Date:</b> December 12, 2012 <b>Lab Sample ID:</b> 11193 <b>Taken By:</b> Mel Berg <b>Service Provider:</b> Shawna Scafe
<b>Sample Site:</b> Distribution System <b>Sample Site Address:</b>		<b>Sample Site Code:</b> D06LAKCHL2
<b>On Boil Water Notice?</b> No		
<b>Facility Category:</b> Water System 15-300 Connections, Water Users Community/Joint Works		
<b>General Comments:</b> Sample Site: Tower		

Parameter	Results	Units	Result Interpretation
<b>Parameter Interpretation</b>			
<b>Health</b>			
Total Coliform	< 1	100ml	No Result Interpretation
E. coli	< 1	100ml	No Result Interpretation

# Interior Health Authority

Phone Number: (250) 770-5540 Fax Number: 250-493-0041

## Drinking Water - Bacteriological

<b>Facility Information:</b> Missezula Lake Waterworks District William Sawchuk Missezula Lake Princeton, BC V0X 1W0  <b>Phone:</b> 250-295-8880 <b>Fax:</b> 604-514-1034		<b>Report Date:</b> August 8, 2017 <b>Facility Number:</b> 13-105-00021 <b>Community:</b> OS Electoral Area H <b>Requisition Number:</b> <b>Sample Date:</b> December 13, 2012 <b>Lab Sample ID:</b> 11194 <b>Taken By:</b> Mel Berg <b>Service Provider:</b> Shawna Scafe
<b>Sample Site:</b> Distribution System <b>Sample Site Address:</b>	<b>Sample Site Code:</b> D06LAKCHL2	
<b>On Boil Water Notice?</b> No		
<b>Facility Category:</b> Water System 15-300 Connections, Water Users Community/Joint Works		
<b>General Comments:</b> Sample Site: Gate		

Parameter	Results	Units	Result Interpretation
<b>Parameter Interpretation</b>			
<b>Health</b>			
Total Coliform	< 1	100ml	No Result Interpretation
E. coli	< 1	100ml	No Result Interpretation

# Interior Health Authority

Phone Number: (250) 770-5540 Fax Number: 250-493-0041

## Drinking Water - Bacteriological

<b>Facility Information:</b> Missezula Lake Waterworks District William Sawchuk Missezula Lake Princeton, BC V0X 1W0  <b>Phone:</b> 250-295-8880 <b>Fax:</b> 604-514-1034		<b>Report Date:</b> August 8, 2017 <b>Facility Number:</b> 13-105-00021 <b>Community:</b> OS Electoral Area H <b>Requisition Number:</b> 2012112200083 <b>Sample Date:</b> January 16, 2013 <b>Lab Sample ID:</b> 11983 <b>Taken By:</b> William Sawchuk <b>Service Provider:</b> Shawna Scafe
<b>Sample Site:</b> Distribution System <b>Sample Site Address:</b>	<b>Sample Site Code:</b> D06LAKCHL2	
<b>On Boil Water Notice?</b> No		
<b>Facility Category:</b> Water System 15-300 Connections, Water Users Community/Joint Works		
<b>General Comments:</b> Sample Site: Gate		

Parameter	Results	Units	Result Interpretation
<b>Parameter Interpretation</b>			
<b>Health</b>			
Total Coliform	< 1	100ml	No Result Interpretation
E. coli	< 1	100ml	No Result Interpretation

# Interior Health Authority

Phone Number: (250) 770-5540 Fax Number: 250-493-0041

## Drinking Water - Bacteriological

<b>Facility Information:</b> Missezula Lake Waterworks District William Sawchuk Missezula Lake Princeton, BC V0X 1W0  Phone: 250-295-8880 Fax: 604-514-1034		<b>Report Date:</b> August 8, 2017 <b>Facility Number:</b> 13-105-00021 <b>Community:</b> OS Electoral Area H <b>Requisition Number:</b> 2012112200080 <b>Sample Date:</b> January 16, 2013 <b>Lab Sample ID:</b> 11984 <b>Taken By:</b> William Sawchuk <b>Service Provider:</b> Shawna Scafe
<b>Sample Site:</b> Distribution System <b>Sample Site Address:</b>		<b>Sample Site Code:</b> D06LAKCHL2
<b>On Boil Water Notice?</b> No		
<b>Facility Category:</b> Water System 15-300 Connections, Water Users Community/Joint Works		
<b>General Comments:</b> Sample Site: Tower		

Parameter	Results	Units	Result Interpretation
<b>Parameter Interpretation</b>			
<b>Health</b>			
Total Coliform	< 1	100ml	No Result Interpretation
E. coli	< 1	100ml	No Result Interpretation



# Interior Health Authority

Phone Number: (250) 770-5540 Fax Number: 250-493-0041

## Drinking Water - Bacteriological

<b>Facility Information:</b> Missezula Lake Waterworks District William Sawchuk Missezula Lake Princeton, BC V0X 1W0  Phone: 250-295-8880 Fax: 604-514-1034		<b>Report Date:</b> August 8, 2017 <b>Facility Number:</b> 13-105-00021 <b>Community:</b> OS Electoral Area H <b>Requisition Number:</b> 2012112200082 <b>Sample Date:</b> January 30, 2013 <b>Lab Sample ID:</b> 12423 <b>Taken By:</b> William Sawchuk <b>Service Provider:</b> Shawna Scafe	
<b>Sample Site:</b>	Distribution System	<b>Sample Site Code:</b>	D06LAKCHL2
<b>Sample Site Address:</b>			
<b>On Boil Water Notice?</b>	No		
<b>Facility Category:</b>	Water System 15-300 Connections, Water Users Community/Joint Works		
<b>General Comments:</b>			
Sample Site: Tower			

Parameter	Results	Units	Result Interpretation
<b>Parameter Interpretation</b>			
<b>Health</b>			
Total Coliform	< 1	100ml	No Result Interpretation
E. coli	< 1	100ml	No Result Interpretation

# Interior Health Authority

Phone Number: (250) 770-5540 Fax Number: 250-493-0041

## Drinking Water - Bacteriological

<b>Facility Information:</b> Missezula Lake Waterworks District William Sawchuk Missezula Lake Princeton, BC V0X 1W0  Phone: 250-295-8880 Fax: 604-514-1034		<b>Report Date:</b> August 8, 2017 <b>Facility Number:</b> 13-105-00021 <b>Community:</b> OS Electoral Area H <b>Requisition Number:</b> <b>Sample Date:</b> January 30, 2013 <b>Lab Sample ID:</b> 12424 <b>Taken By:</b> William Sawchuck <b>Service Provider:</b> Shawna Scafe
<b>Sample Site:</b> Distribution System <b>Sample Site Address:</b>		<b>Sample Site Code:</b> D06LAKCHL2
<b>On Boil Water Notice?</b> No		
<b>Facility Category:</b> Water System 15-300 Connections, Water Users Community/Joint Works		
<b>General Comments:</b> Sample Site: Gate		

Parameter	Results	Units	Result Interpretation
<b>Parameter Interpretation</b>			
<b>Health</b>			
Total Coliform	< 1	100ml	No Result Interpretation
E. coli	< 1	100ml	No Result Interpretation

# Interior Health Authority

Phone Number: (250) 770-5540 Fax Number: 250-493-0041

## Drinking Water - Bacteriological

<b>Facility Information:</b> Missezula Lake Waterworks District William Sawchuk Missezula Lake Princeton, BC V0X 1W0  Phone: 250-295-8880 Fax: 604-514-1034		<b>Report Date:</b> August 8, 2017 <b>Facility Number:</b> 13-105-00021 <b>Community:</b> OS Electoral Area H <b>Requisition Number:</b> 2012112200078 <b>Sample Date:</b> February 13, 2013 <b>Lab Sample ID:</b> 12871 <b>Taken By:</b> William Sawchuck <b>Service Provider:</b> Shawna Scafe
<b>Sample Site:</b> Distribution System <b>Sample Site Address:</b>		<b>Sample Site Code:</b> D06LAKCHL2
<b>On Boil Water Notice?</b> No		
<b>Facility Category:</b> Water System 15-300 Connections, Water Users Community/Joint Works		
<b>General Comments:</b> Sample Site: Gate		

Parameter	Results	Units	Result Interpretation
<b>Parameter Interpretation</b>			
<b>Health</b>			
Total Coliform	< 1	100ml	No Result Interpretation
E. coli	< 1	100ml	No Result Interpretation

# Interior Health Authority

Phone Number: (250) 770-5540 Fax Number: 250-493-0041

## Drinking Water - Bacteriological

<b>Facility Information:</b> Missezula Lake Waterworks District William Sawchuk Missezula Lake Princeton, BC V0X 1W0  Phone: 250-295-8880 Fax: 604-514-1034		<b>Report Date:</b> August 8, 2017 <b>Facility Number:</b> 13-105-00021 <b>Community:</b> OS Electoral Area H <b>Requisition Number:</b> 2012112200079 <b>Sample Date:</b> February 13, 2013 <b>Lab Sample ID:</b> 12872 <b>Taken By:</b> William Sawchuk <b>Service Provider:</b> Shawna Scafe
<b>Sample Site:</b> Distribution System <b>Sample Site Address:</b>		<b>Sample Site Code:</b> D06LAKCHL2
<b>On Boil Water Notice?</b> No		
<b>Facility Category:</b> Water System 15-300 Connections, Water Users Community/Joint Works		
<b>General Comments:</b> Sample Site: Tower		

Parameter	Results	Units	Result Interpretation
<b>Parameter Interpretation</b>			
<b>Health</b>			
Total Coliform	< 1	100ml	No Result Interpretation
E. coli	< 1	100ml	No Result Interpretation

# Interior Health Authority

Phone Number: (250) 770-5540 Fax Number: 250-493-0041

## Drinking Water - Bacteriological

<b>Facility Information:</b> Missezula Lake Waterworks District William Sawchuk Missezula Lake Princeton, BC V0X 1W0  Phone: 250-295-8880 Fax: 604-514-1034		<b>Report Date:</b> August 8, 2017 <b>Facility Number:</b> 13-105-00021 <b>Community:</b> OS Electoral Area H <b>Requisition Number:</b> 2012112200081 <b>Sample Date:</b> February 27, 2013 <b>Lab Sample ID:</b> 13295 <b>Taken By:</b> William Sawchuk <b>Service Provider:</b> Shawna Scafe
<b>Sample Site:</b> Distribution System <b>Sample Site Address:</b>		<b>Sample Site Code:</b> D06LAKCHL2
<b>On Boil Water Notice?</b> No		
<b>Facility Category:</b> Water System 15-300 Connections, Water Users Community/Joint Works		
<b>General Comments:</b> Sample Site: Tower		

Parameter	Results	Units	Result Interpretation
<b>Parameter Interpretation</b>			
<b>Health</b>			
Total Coliform	< 1	100ml	No Result Interpretation
E. coli	< 1	100ml	No Result Interpretation

# Interior Health Authority

Phone Number: (250) 770-5540 Fax Number: 250-493-0041

## Drinking Water - Bacteriological

<b>Facility Information:</b> Missezula Lake Waterworks District William Sawchuk Missezula Lake Princeton, BC V0X 1W0  Phone: 250-295-8880 Fax: 604-514-1034		<b>Report Date:</b> August 8, 2017 <b>Facility Number:</b> 13-105-00021 <b>Community:</b> OS Electoral Area H <b>Requisition Number:</b> <b>Sample Date:</b> February 27, 2013 <b>Lab Sample ID:</b> 13297 <b>Taken By:</b> William Sawchuk <b>Service Provider:</b> Shawna Scafe	
<b>Sample Site:</b> Distribution System <b>Sample Site Address:</b>	<b>Sample Site Code:</b> D06LAKCHL2		
<b>On Boil Water Notice?</b> No			
<b>Facility Category:</b> Water System 15-300 Connections, Water Users Community/Joint Works			
<b>General Comments:</b> Sample Site: Gate			

Parameter	Results	Units	Result Interpretation
<b>Parameter Interpretation</b>			
<b>Health</b>			
Total Coliform	< 1	100ml	No Result Interpretation
E. coli	< 1	100ml	No Result Interpretation

# Interior Health Authority

Phone Number: (250) 770-5540 Fax Number: 250-493-0041

## Drinking Water - Bacteriological

<b>Facility Information:</b> Missezula Lake Waterworks District William Sawchuk Missezula Lake Princeton, BC V0X 1W0  <b>Phone:</b> 250-295-8880 <b>Fax:</b> 604-514-1034		<b>Report Date:</b> August 8, 2017 <b>Facility Number:</b> 13-105-00021 <b>Community:</b> OS Electoral Area H <b>Requisition Number:</b> <b>Sample Date:</b> March 13, 2013 <b>Lab Sample ID:</b> 13787 <b>Taken By:</b> William Sawchuk <b>Service Provider:</b> Shawna Scafe
<b>Sample Site:</b> Distribution System <b>Sample Site Address:</b>	<b>Sample Site Code:</b> D06LAKCHL2	
<b>On Boil Water Notice?</b> No		
<b>Facility Category:</b> Water System 15-300 Connections, Water Users Community/Joint Works		
<b>General Comments:</b> Sample Site: Gate		

Parameter	Results	Units	Result Interpretation
<b>Parameter Interpretation</b>			
<b>Health</b>			
Total Coliform	< 1	100ml	No Result Interpretation
E. coli	< 1	100ml	No Result Interpretation

# Interior Health Authority

Phone Number: (250) 770-5540 Fax Number: 250-493-0041

## Drinking Water - Bacteriological

<b>Facility Information:</b> Missezula Lake Waterworks District William Sawchuk Missezula Lake Princeton, BC V0X 1W0  <b>Phone:</b> 250-295-8880 <b>Fax:</b> 604-514-1034		<b>Report Date:</b> August 8, 2017 <b>Facility Number:</b> 13-105-00021 <b>Community:</b> OS Electoral Area H <b>Requisition Number:</b> <b>Sample Date:</b> March 13, 2013 <b>Lab Sample ID:</b> 13788 <b>Taken By:</b> William Sawchuk <b>Service Provider:</b> Shawna Scafe
<b>Sample Site:</b> Distribution System <b>Sample Site Address:</b>	<b>Sample Site Code:</b> D06LAKCHL2	
<b>On Boil Water Notice?</b> No		
<b>Facility Category:</b> Water System 15-300 Connections, Water Users Community/Joint Works		
<b>General Comments:</b> Sample Site: Tower		

Parameter	Results	Units	Result Interpretation
<b>Parameter Interpretation</b>			
<b>Health</b>			
Total Coliform	< 1	100ml	No Result Interpretation
E. coli	< 1	100ml	No Result Interpretation



# Interior Health Authority

Phone Number: (250) 770-5540 Fax Number: 250-493-0041

## Drinking Water - Bacteriological

<b>Facility Information:</b> Missezula Lake Waterworks District William Sawchuk Missezula Lake Princeton, BC V0X 1W0  Phone: 250-295-8880 Fax: 604-514-1034		<b>Report Date:</b> August 8, 2017 <b>Facility Number:</b> 13-105-00021 <b>Community:</b> OS Electoral Area H <b>Requisition Number:</b> <b>Sample Date:</b> March 27, 2013 <b>Lab Sample ID:</b> 13-105-00021 <b>Taken By:</b> W. Sawchuk <b>Service Provider:</b> Shawna Scafe	
<b>Sample Site:</b>	Distribution System	<b>Sample Site Code:</b>	D06LAKCHL2
<b>Sample Site Address:</b>			
<b>On Boil Water Notice?</b>	No		
<b>Facility Category:</b>	Water System 15-300 Connections, Water Users Community/Joint Works		
<b>General Comments:</b>			
Sample Site: Gate			

Parameter	Results	Units	Result Interpretation
<b>Parameter Interpretation</b>			
<b>Health</b>			
Total Coliform	< 1	100ml	No Result Interpretation
E. coli	< 1	100ml	No Result Interpretation

# Interior Health Authority

Phone Number: (250) 770-5540 Fax Number: 250-493-0041

## Drinking Water - Bacteriological

<b>Facility Information:</b> Missezula Lake Waterworks District William Sawchuk Missezula Lake Princeton, BC V0X 1W0  Phone: 250-295-8880 Fax: 604-514-1034		<b>Report Date:</b> August 8, 2017 <b>Facility Number:</b> 13-105-00021 <b>Community:</b> OS Electoral Area H <b>Requisition Number:</b> <b>Sample Date:</b> March 27, 2013 <b>Lab Sample ID:</b> 14293 <b>Taken By:</b> W. Sawchuk <b>Service Provider:</b> Shawna Scafe
<b>Sample Site:</b> Distribution System <b>Sample Site Address:</b>		<b>Sample Site Code:</b> D06LAKCHL2
<b>On Boil Water Notice?</b> No		
<b>Facility Category:</b> Water System 15-300 Connections, Water Users Community/Joint Works		
<b>General Comments:</b> Sample Site: Tower		

Parameter	Results	Units	Result Interpretation
<b>Parameter Interpretation</b>			
<b>Health</b>			
Total Coliform	< 1	100ml	No Result Interpretation
E. coli	< 1	100ml	No Result Interpretation

# Interior Health Authority

Phone Number: (250) 770-5540 Fax Number: 250-493-0041

## Drinking Water - Bacteriological

<b>Facility Information:</b> Missezula Lake Waterworks District William Sawchuk Missezula Lake Princeton, BC V0X 1W0  <b>Phone:</b> 250-295-8880 <b>Fax:</b> 604-514-1034		<b>Report Date:</b> August 8, 2017 <b>Facility Number:</b> 13-105-00021 <b>Community:</b> OS Electoral Area H <b>Requisition Number:</b> 2013032000341 <b>Sample Date:</b> April 10, 2013 <b>Lab Sample ID:</b> 459 <b>Taken By:</b> William Sawchuk <b>Service Provider:</b> Shawna Scafe
<b>Sample Site:</b> Distribution System <b>Sample Site Address:</b>	<b>Sample Site Code:</b> D06LAKCHL2	
<b>On Boil Water Notice?</b> No		
<b>Facility Category:</b> Water System 15-300 Connections, Water Users Community/Joint Works		
<b>General Comments:</b> Sample Site: Tower		

Parameter	Results	Units	Result Interpretation
<b>Parameter Interpretation</b>			
<b>Health</b>			
Total Coliform	< 1	100ml	No Result Interpretation
E. coli	< 1	100ml	No Result Interpretation

# Interior Health Authority

Phone Number: (250) 770-5540 Fax Number: 250-493-0041

## Drinking Water - Bacteriological

<b>Facility Information:</b> Missezula Lake Waterworks District William Sawchuk Missezula Lake Princeton, BC V0X 1W0  <b>Phone:</b> 250-295-8880 <b>Fax:</b> 604-514-1034		<b>Report Date:</b> August 8, 2017 <b>Facility Number:</b> 13-105-00021 <b>Community:</b> OS Electoral Area H <b>Requisition Number:</b> 2013032000329 <b>Sample Date:</b> April 10, 2013 <b>Lab Sample ID:</b> 460 <b>Taken By:</b> William Sawchuk <b>Service Provider:</b> Shawna Scafe
<b>Sample Site:</b> Distribution System <b>Sample Site Address:</b>	<b>Sample Site Code:</b> D06LAKCHL2	
<b>On Boil Water Notice?</b> No		
<b>Facility Category:</b> Water System 15-300 Connections, Water Users Community/Joint Works		
<b>General Comments:</b> Sample Site: Gate		

Parameter	Results	Units	Result Interpretation
<b>Parameter Interpretation</b>			
<b>Health</b>			
Total Coliform	< 1	100ml	No Result Interpretation
E. coli	< 1	100ml	No Result Interpretation

# Interior Health Authority

Phone Number: (250) 770-5540 Fax Number: 250-493-0041

## Drinking Water - Bacteriological

<b>Facility Information:</b> Missezula Lake Waterworks District William Sawchuk Missezula Lake Princeton, BC V0X 1W0  <b>Phone:</b> 250-295-8880 <b>Fax:</b> 604-514-1034		<b>Report Date:</b> August 8, 2017 <b>Facility Number:</b> 13-105-00021 <b>Community:</b> OS Electoral Area H <b>Requisition Number:</b> 2013032000344 <b>Sample Date:</b> April 10, 2013 <b>Lab Sample ID:</b> 461 <b>Taken By:</b> William Sawchuk <b>Service Provider:</b> Shawna Scafe
<b>Sample Site:</b> Distribution System <b>Sample Site Address:</b>	<b>Sample Site Code:</b> D06LAKCHL2	
<b>On Boil Water Notice?</b> No		
<b>Facility Category:</b> Water System 15-300 Connections, Water Users Community/Joint Works		
<b>General Comments:</b> Sample Site: Phase One		

Parameter	Results	Units	Result Interpretation
<b>Parameter Interpretation</b>			
<b>Health</b>			
Total Coliform	< 1	100ml	No Result Interpretation
E. coli	< 1	100ml	No Result Interpretation

# Interior Health Authority

Phone Number: (250) 770-5540 Fax Number: 250-493-0041

## Drinking Water - Bacteriological

<b>Facility Information:</b> Missezula Lake Waterworks District William Sawchuk Missezula Lake Princeton, BC V0X 1W0  Phone: 250-295-8880 Fax: 604-514-1034		<b>Report Date:</b> August 8, 2017 <b>Facility Number:</b> 13-105-00021 <b>Community:</b> OS Electoral Area H <b>Requisition Number:</b> 2013032000335 <b>Sample Date:</b> April 24, 2013 <b>Lab Sample ID:</b> 938 <b>Taken By:</b> W. Sawchuk <b>Service Provider:</b> Shawna Scafe
<b>Sample Site:</b> Distribution System <b>Sample Site Address:</b>		<b>Sample Site Code:</b> D06LAKCHL2
<b>On Boil Water Notice?</b> No		
<b>Facility Category:</b> Water System 15-300 Connections, Water Users Community/Joint Works		
<b>General Comments:</b> Sample Site: Tower		

Parameter	Results	Units	Result Interpretation
<b>Parameter Interpretation</b>			
<b>Health</b>			
Total Coliform	< 1	100ml	No Result Interpretation
E. coli	< 1	100ml	No Result Interpretation

# Interior Health Authority

Phone Number: (250) 770-5540 Fax Number: 250-493-0041

## Drinking Water - Bacteriological

<b>Facility Information:</b> Missezula Lake Waterworks District William Sawchuk Missezula Lake Princeton, BC V0X 1W0  Phone: 250-295-8880 Fax: 604-514-1034		<b>Report Date:</b> August 8, 2017 <b>Facility Number:</b> 13-105-00021 <b>Community:</b> OS Electoral Area H <b>Requisition Number:</b> 2013032000332 <b>Sample Date:</b> April 24, 2013 <b>Lab Sample ID:</b> 939 <b>Taken By:</b> W. Sawchuk <b>Service Provider:</b> Shawna Scafe
<b>Sample Site:</b> Distribution System <b>Sample Site Address:</b>		<b>Sample Site Code:</b> D06LAKCHL2
<b>On Boil Water Notice?</b> No		
<b>Facility Category:</b> Water System 15-300 Connections, Water Users Community/Joint Works		
<b>General Comments:</b> Sample Site: Phase One		

Parameter	Results	Units	Result Interpretation
<b>Parameter Interpretation</b>			
<b>Health</b>			
Total Coliform	< 1	100ml	No Result Interpretation
E. coli	< 1	100ml	No Result Interpretation

# Interior Health Authority

Phone Number: (250) 770-5540 Fax Number: 250-493-0041

## Drinking Water - Bacteriological

<b>Facility Information:</b> Missezula Lake Waterworks District William Sawchuk Missezula Lake Princeton, BC V0X 1W0  Phone: 250-295-8880 Fax: 604-514-1034		<b>Report Date:</b> August 8, 2017 <b>Facility Number:</b> 13-105-00021 <b>Community:</b> OS Electoral Area H <b>Requisition Number:</b> <b>Sample Date:</b> April 24, 2013 <b>Lab Sample ID:</b> 941 <b>Taken By:</b> W. Sawchuk <b>Service Provider:</b> Shawna Scafe
<b>Sample Site:</b> Distribution System <b>Sample Site Address:</b>		<b>Sample Site Code:</b> D06LAKCHL2
<b>On Boil Water Notice?</b> No		
<b>Facility Category:</b> Water System 15-300 Connections, Water Users Community/Joint Works		
<b>General Comments:</b> Sample Site: Gate		

Parameter	Results	Units	Result Interpretation
<b>Parameter Interpretation</b>			
<b>Health</b>			
Total Coliform	< 1	100ml	No Result Interpretation
E. coli	< 1	100ml	No Result Interpretation



# Interior Health Authority

Phone Number: (250) 770-5540 Fax Number: 250-493-0041

## Drinking Water - Bacteriological

<b>Facility Information:</b> Missezula Lake Waterworks District William Sawchuk Missezula Lake Princeton, BC V0X 1W0  Phone: 250-295-8880 Fax: 604-514-1034		<b>Report Date:</b> August 8, 2017 <b>Facility Number:</b> 13-105-00021 <b>Community:</b> OS Electoral Area H <b>Requisition Number:</b> 2013032000342 <b>Sample Date:</b> May 8, 2013 <b>Lab Sample ID:</b> 1539 <b>Taken By:</b> W. Sawchuk <b>Service Provider:</b> Shawna Scafe
<b>Sample Site:</b> Distribution System <b>Sample Site Address:</b>		<b>Sample Site Code:</b> D06LAKCHL2
<b>On Boil Water Notice?</b> No		
<b>Facility Category:</b> Water System 15-300 Connections, Water Users Community/Joint Works		
<b>General Comments:</b> Sample Site: Phase One		

Parameter	Results	Units	Result Interpretation
<b>Parameter Interpretation</b>			
<b>Health</b>			
Total Coliform	< 1	100ml	No Result Interpretation
E. coli	< 1	100ml	No Result Interpretation

# Interior Health Authority

Phone Number: (250) 770-5540 Fax Number: 250-493-0041

## Drinking Water - Bacteriological

<b>Facility Information:</b> Missezula Lake Waterworks District William Sawchuk Missezula Lake Princeton, BC V0X 1W0  Phone: 250-295-8880 Fax: 604-514-1034		<b>Report Date:</b> August 8, 2017 <b>Facility Number:</b> 13-105-00021 <b>Community:</b> OS Electoral Area H <b>Requisition Number:</b> 2013032000338 <b>Sample Date:</b> May 8, 2013 <b>Lab Sample ID:</b> 1542 <b>Taken By:</b> W. Sawchuk <b>Service Provider:</b> Shawna Scafe
<b>Sample Site:</b> Distribution System <b>Sample Site Address:</b>		<b>Sample Site Code:</b> D06LAKCHL2
<b>On Boil Water Notice?</b> No		
<b>Facility Category:</b> Water System 15-300 Connections, Water Users Community/Joint Works		
<b>General Comments:</b> Sample Site: Tower		

Parameter	Results	Units	Result Interpretation
<b>Parameter Interpretation</b>			
<b>Health</b>			
Total Coliform	< 1	100ml	No Result Interpretation
E. coli	< 1	100ml	No Result Interpretation

# Interior Health Authority

Phone Number: (250) 770-5540 Fax Number: 250-493-0041

## Drinking Water - Bacteriological

<b>Facility Information:</b> Missezula Lake Waterworks District William Sawchuk Missezula Lake Princeton, BC V0X 1W0  Phone: 250-295-8880 Fax: 604-514-1034		<b>Report Date:</b> August 8, 2017 <b>Facility Number:</b> 13-105-00021 <b>Community:</b> OS Electoral Area H <b>Requisition Number:</b> 2013032000330 <b>Sample Date:</b> May 8, 2013 <b>Lab Sample ID:</b> 1543 <b>Taken By:</b> W. Sawchuk <b>Service Provider:</b> Shawna Scafe
<b>Sample Site:</b> Distribution System <b>Sample Site Address:</b>		<b>Sample Site Code:</b> D06LAKCHL2
<b>On Boil Water Notice?</b> No		
<b>Facility Category:</b> Water System 15-300 Connections, Water Users Community/Joint Works		
<b>General Comments:</b> Sample Site: Gate		

Parameter	Results	Units	Result Interpretation
<b>Parameter Interpretation</b>			
<b>Health</b>			
Total Coliform	< 1	100ml	No Result Interpretation
E. coli	< 1	100ml	No Result Interpretation

# Interior Health Authority

Phone Number: (250) 770-5540 Fax Number: 250-493-0041

## Drinking Water - Bacteriological

<b>Facility Information:</b> Missezula Lake Waterworks District William Sawchuk Missezula Lake Princeton, BC V0X 1W0  Phone: 250-295-8880 Fax: 604-514-1034		<b>Report Date:</b> August 8, 2017 <b>Facility Number:</b> 13-105-00021 <b>Community:</b> OS Electoral Area H <b>Requisition Number:</b> 2013032000339 <b>Sample Date:</b> May 22, 2013 <b>Lab Sample ID:</b> 2099 <b>Taken By:</b> W. Sawchuk <b>Service Provider:</b> Shawna Scafe
<b>Sample Site:</b> Distribution System <b>Sample Site Address:</b>		<b>Sample Site Code:</b> D06LAKCHL2
<b>On Boil Water Notice?</b> No		
<b>Facility Category:</b> Water System 15-300 Connections, Water Users Community/Joint Works		
<b>General Comments:</b> Sample Site: Gate		

Parameter	Results	Units	Result Interpretation
<b>Parameter Interpretation</b>			
<b>Health</b>			
Total Coliform	< 1	100ml	No Result Interpretation
E. coli	< 1	100ml	No Result Interpretation

# Interior Health Authority

Phone Number: (250) 770-5540 Fax Number: 250-493-0041

## Drinking Water - Bacteriological

<b>Facility Information:</b> Missezula Lake Waterworks District William Sawchuk Missezula Lake Princeton, BC V0X 1W0  Phone: 250-295-8880 Fax: 604-514-1034		<b>Report Date:</b> August 8, 2017 <b>Facility Number:</b> 13-105-00021 <b>Community:</b> OS Electoral Area H <b>Requisition Number:</b> 2013032000336 <b>Sample Date:</b> May 22, 2013 <b>Lab Sample ID:</b> 2101 <b>Taken By:</b> W. Sawchuk <b>Service Provider:</b> Shawna Scafe
<b>Sample Site:</b> Distribution System <b>Sample Site Address:</b>		<b>Sample Site Code:</b> D06LAKCHL2
<b>On Boil Water Notice?</b> No		
<b>Facility Category:</b> Water System 15-300 Connections, Water Users Community/Joint Works		
<b>General Comments:</b> Sample Site: Phase One		

Parameter	Results	Units	Result Interpretation
<b>Parameter Interpretation</b>			
<b>Health</b>			
Total Coliform	< 1	100ml	No Result Interpretation
E. coli	< 1	100ml	No Result Interpretation

# Interior Health Authority

Phone Number: (250) 770-5540 Fax Number: 250-493-0041

## Drinking Water - Bacteriological

<b>Facility Information:</b> Missezula Lake Waterworks District William Sawchuk Missezula Lake Princeton, BC V0X 1W0  <b>Phone:</b> 250-295-8880 <b>Fax:</b> 604-514-1034		<b>Report Date:</b> August 8, 2017 <b>Facility Number:</b> 13-105-00021 <b>Community:</b> OS Electoral Area H <b>Requisition Number:</b> 2013032000333 <b>Sample Date:</b> May 22, 2013 <b>Lab Sample ID:</b> 2103 <b>Taken By:</b> W. Sawchuk <b>Service Provider:</b> Shawna Scafe
<b>Sample Site:</b> Distribution System <b>Sample Site Address:</b>	<b>Sample Site Code:</b> D06LAKCHL2	
<b>On Boil Water Notice?</b> No		
<b>Facility Category:</b> Water System 15-300 Connections, Water Users Community/Joint Works		
<b>General Comments:</b> Sample Site: Tower		

Parameter	Results	Units	Result Interpretation
<b>Parameter Interpretation</b>			
<b>Health</b>			
Total Coliform	< 1	100ml	No Result Interpretation
E. coli	< 1	100ml	No Result Interpretation

# Interior Health Authority

Phone Number: (250) 770-5540 Fax Number: 250-493-0041

## Drinking Water - Bacteriological

<b>Facility Information:</b> Missezula Lake Waterworks District William Sawchuk Missezula Lake Princeton, BC V0X 1W0  Phone: 250-295-8880 Fax: 604-514-1034		<b>Report Date:</b> August 8, 2017 <b>Facility Number:</b> 13-105-00021 <b>Community:</b> OS Electoral Area H <b>Requisition Number:</b> 2013032000345 <b>Sample Date:</b> June 5, 2013 <b>Lab Sample ID:</b> 2772 <b>Taken By:</b> W. Sawchuk <b>Service Provider:</b> Shawna Scafe	
<b>Sample Site:</b> Distribution System <b>Sample Site Address:</b>	<b>Sample Site Code:</b> D06LAKCHL2		
<b>On Boil Water Notice?</b> No			
<b>Facility Category:</b> Water System 15-300 Connections, Water Users Community/Joint Works			
<b>General Comments:</b> Sample Site: Phase One			

Parameter	Results	Units	Result Interpretation
<b>Parameter Interpretation</b>			
<b>Health</b>			
Total Coliform	< 1	100ml	No Result Interpretation
E. coli	< 1	100ml	No Result Interpretation

# Interior Health Authority

Phone Number: (250) 770-5540 Fax Number: 250-493-0041

## Drinking Water - Bacteriological

<b>Facility Information:</b> Missezula Lake Waterworks District William Sawchuk Missezula Lake Princeton, BC V0X 1W0  Phone: 250-295-8880 Fax: 604-514-1034		<b>Report Date:</b> August 8, 2017 <b>Facility Number:</b> 13-105-00021 <b>Community:</b> OS Electoral Area H <b>Requisition Number:</b> 2013032000331 <b>Sample Date:</b> June 5, 2013 <b>Lab Sample ID:</b> 2774 <b>Taken By:</b> W. Sawchuk <b>Service Provider:</b> Shawna Scafe
<b>Sample Site:</b> Distribution System <b>Sample Site Address:</b>		<b>Sample Site Code:</b> D06LAKCHL2
<b>On Boil Water Notice?</b> No		
<b>Facility Category:</b> Water System 15-300 Connections, Water Users Community/Joint Works		
<b>General Comments:</b> Sample Site: Gate		

Parameter	Results	Units	Result Interpretation
<b>Parameter Interpretation</b>			
<b>Health</b>			
Total Coliform	< 1	100ml	No Result Interpretation
E. coli	< 1	100ml	No Result Interpretation



# Interior Health Authority

Phone Number: (250) 770-5540 Fax Number: 250-493-0041

## Drinking Water - Bacteriological

<b>Facility Information:</b> Missezula Lake Waterworks District William Sawchuk Missezula Lake Princeton, BC V0X 1W0  Phone: 250-295-8880 Fax: 604-514-1034		<b>Report Date:</b> August 8, 2017 <b>Facility Number:</b> 13-105-00021 <b>Community:</b> OS Electoral Area H <b>Requisition Number:</b> 2013032000337 <b>Sample Date:</b> June 5, 2013 <b>Lab Sample ID:</b> 2775 <b>Taken By:</b> W. Sawchuk <b>Service Provider:</b> Shawna Scafe
<b>Sample Site:</b> Distribution System <b>Sample Site Address:</b>		<b>Sample Site Code:</b> D06LAKCHL2
<b>On Boil Water Notice?</b> No		
<b>Facility Category:</b> Water System 15-300 Connections, Water Users Community/Joint Works		
<b>General Comments:</b> Sample Site: Tower		

Parameter	Results	Units	Result Interpretation
<b>Parameter Interpretation</b>			
<b>Health</b>			
Total Coliform	< 1	100ml	No Result Interpretation
E. coli	< 1	100ml	No Result Interpretation

# Interior Health Authority

Phone Number: (250) 770-5540 Fax Number: 250-493-0041

## Drinking Water - Bacteriological

<b>Facility Information:</b> Missezula Lake Waterworks District William Sawchuk Missezula Lake Princeton, BC V0X 1W0  <b>Phone:</b> 250-295-8880 <b>Fax:</b> 604-514-1034		<b>Report Date:</b> August 8, 2017 <b>Facility Number:</b> 13-105-00021 <b>Community:</b> OS Electoral Area H <b>Requisition Number:</b> 2013032000343 <b>Sample Date:</b> June 19, 2013 <b>Lab Sample ID:</b> 3555 <b>Taken By:</b> W. Sawchuk <b>Service Provider:</b> Tristin Wilson
<b>Sample Site:</b> Distribution System <b>Sample Site Address:</b>	<b>Sample Site Code:</b> D06LAKCHL2	
<b>On Boil Water Notice?</b> No		
<b>Facility Category:</b> Water System 15-300 Connections, Water Users Community/Joint Works		
<b>General Comments:</b> Sample Site: Tower		

Parameter	Results	Units	Result Interpretation
<b>Parameter Interpretation</b>			
<b>Health</b>			
Total Coliform	< 1	100ml	No Result Interpretation
E. coli	< 1	100ml	No Result Interpretation

# Interior Health Authority

Phone Number: (250) 770-5540 Fax Number: 250-493-0041

## Drinking Water - Bacteriological

<b>Facility Information:</b> Missezula Lake Waterworks District William Sawchuk Missezula Lake Princeton, BC V0X 1W0  Phone: 250-295-8880 Fax: 604-514-1034		<b>Report Date:</b> August 8, 2017 <b>Facility Number:</b> 13-105-00021 <b>Community:</b> OS Electoral Area H <b>Requisition Number:</b> 2013032000334 <b>Sample Date:</b> June 19, 2013 <b>Lab Sample ID:</b> 3556 <b>Taken By:</b> W. Sawchuk <b>Service Provider:</b> Tristin Wilson
<b>Sample Site:</b> Distribution System <b>Sample Site Address:</b>		<b>Sample Site Code:</b> D06LAKCHL2
<b>On Boil Water Notice?</b> No		
<b>Facility Category:</b> Water System 15-300 Connections, Water Users Community/Joint Works		
<b>General Comments:</b> Sample Site: Gate		

Parameter	Results	Units	Result Interpretation
<b>Parameter Interpretation</b>			
<b>Health</b>			
Total Coliform	< 1	100ml	No Result Interpretation
E. coli	< 1	100ml	No Result Interpretation

# Interior Health Authority

Phone Number: (250) 770-5540 Fax Number: 250-493-0041

## Drinking Water - Bacteriological

<b>Facility Information:</b> Missezula Lake Waterworks District William Sawchuk Missezula Lake Princeton, BC V0X 1W0  Phone: 250-295-8880 Fax: 604-514-1034		<b>Report Date:</b> August 8, 2017 <b>Facility Number:</b> 13-105-00021 <b>Community:</b> OS Electoral Area H <b>Requisition Number:</b> 2013032000340 <b>Sample Date:</b> June 19, 2013 <b>Lab Sample ID:</b> 3559 <b>Taken By:</b> W. Sawchuk <b>Service Provider:</b> Tristin Wilson
<b>Sample Site:</b> Distribution System <b>Sample Site Address:</b>		<b>Sample Site Code:</b> D06LAKCHL2
<b>On Boil Water Notice?</b> No		
<b>Facility Category:</b> Water System 15-300 Connections, Water Users Community/Joint Works		
<b>General Comments:</b> Sample Site: Phase One		

Parameter	Results	Units	Result Interpretation
<b>Parameter Interpretation</b>			
<b>Health</b>			
Total Coliform	< 1	100ml	No Result Interpretation
E. coli	< 1	100ml	No Result Interpretation

# Interior Health Authority

Phone Number: (250) 770-5540 Fax Number: 250-493-0041

## Drinking Water - Bacteriological

<b>Facility Information:</b> Missezula Lake Waterworks District William Sawchuk Missezula Lake Princeton, BC V0X 1W0  <b>Phone:</b> 250-295-8880 <b>Fax:</b> 604-514-1034		<b>Report Date:</b> August 8, 2017 <b>Facility Number:</b> 13-105-00021 <b>Community:</b> OS Electoral Area H <b>Requisition Number:</b> 2013032000346 <b>Sample Date:</b> July 3, 2013 <b>Lab Sample ID:</b> 4413 <b>Taken By:</b> Wm. Sawchuk <b>Service Provider:</b> Tristin Wilson
<b>Sample Site:</b> Distribution System <b>Sample Site Address:</b>	<b>Sample Site Code:</b> D06LAKCHL2	
<b>On Boil Water Notice?</b> No		
<b>Facility Category:</b> Water System 15-300 Connections, Water Users Community/Joint Works		
<b>General Comments:</b> Sample Site: Phase One		

Parameter	Results	Units	Result Interpretation
<b>Parameter Interpretation</b>			
<b>Health</b>			
Total Coliform	< 1	100ml	No Result Interpretation
E. coli	< 1	100ml	No Result Interpretation

# Interior Health Authority

Phone Number: (250) 770-5540 Fax Number: 250-493-0041

## Drinking Water - Bacteriological

<b>Facility Information:</b> Missezula Lake Waterworks District William Sawchuk Missezula Lake Princeton, BC V0X 1W0  Phone: 250-295-8880 Fax: 604-514-1034		<b>Report Date:</b> August 8, 2017 <b>Facility Number:</b> 13-105-00021 <b>Community:</b> OS Electoral Area H <b>Requisition Number:</b> <b>Sample Date:</b> July 3, 2013 <b>Lab Sample ID:</b> 4416 <b>Taken By:</b> Wm. Sawchuk <b>Service Provider:</b> Tristin Wilson
<b>Sample Site:</b> Distribution System <b>Sample Site Address:</b>		<b>Sample Site Code:</b> D06LAKCHL2
<b>On Boil Water Notice?</b> No		
<b>Facility Category:</b> Water System 15-300 Connections, Water Users Community/Joint Works		
<b>General Comments:</b> Sample Site: Tower		

Parameter	Results	Units	Result Interpretation
<b>Parameter Interpretation</b>			
<b>Health</b>			
Total Coliform	< 1	100ml	No Result Interpretation
E. coli	< 1	100ml	No Result Interpretation

# Interior Health Authority

Phone Number: (250) 770-5540 Fax Number: 250-493-0041

## Drinking Water - Bacteriological

<b>Facility Information:</b> Missezula Lake Waterworks District William Sawchuk Missezula Lake Princeton, BC V0X 1W0  <b>Phone:</b> 250-295-8880 <b>Fax:</b> 604-514-1034		<b>Report Date:</b> August 8, 2017 <b>Facility Number:</b> 13-105-00021 <b>Community:</b> OS Electoral Area H <b>Requisition Number:</b> <b>Sample Date:</b> July 3, 2013 <b>Lab Sample ID:</b> 4417 <b>Taken By:</b> Wm. Sawchuk <b>Service Provider:</b> Tristin Wilson
<b>Sample Site:</b> Distribution System <b>Sample Site Address:</b>	<b>Sample Site Code:</b> D06LAKCHL2	
<b>On Boil Water Notice?</b> No		
<b>Facility Category:</b> Water System 15-300 Connections, Water Users Community/Joint Works		
<b>General Comments:</b> Sample Site: Gate		

Parameter	Results	Units	Result Interpretation
<b>Parameter Interpretation</b>			
<b>Health</b>			
Total Coliform	< 1	100ml	No Result Interpretation
E. coli	< 1	100ml	No Result Interpretation

# Interior Health Authority

Phone Number: (250) 770-5540 Fax Number: 250-493-0041

## Drinking Water - Bacteriological

<b>Facility Information:</b> Missezula Lake Waterworks District William Sawchuk Missezula Lake Princeton, BC V0X 1W0  Phone: 250-295-8880 Fax: 604-514-1034		<b>Report Date:</b> August 8, 2017 <b>Facility Number:</b> 13-105-00021 <b>Community:</b> OS Electoral Area H <b>Requisition Number:</b> <b>Sample Date:</b> July 17, 2013 <b>Lab Sample ID:</b> 5465 <b>Taken By:</b> W. Sawchuk <b>Service Provider:</b> Tristin Wilson
<b>Sample Site:</b> Distribution System <b>Sample Site Address:</b>		<b>Sample Site Code:</b> D06LAKCHL2
<b>On Boil Water Notice?</b> No		
<b>Facility Category:</b> Water System 15-300 Connections, Water Users Community/Joint Works		
<b>General Comments:</b> Sample Site: Gate		

Parameter	Results	Units	Result Interpretation
<b>Parameter Interpretation</b>			
<b>Health</b>			
Total Coliform	< 1	100ml	No Result Interpretation
E. coli	< 1	100ml	No Result Interpretation



# Interior Health Authority

Phone Number: (250) 770-5540 Fax Number: 250-493-0041

## Drinking Water - Bacteriological

<b>Facility Information:</b> Missezula Lake Waterworks District William Sawchuk Missezula Lake Princeton, BC V0X 1W0  Phone: 250-295-8880 Fax: 604-514-1034		<b>Report Date:</b> August 8, 2017 <b>Facility Number:</b> 13-105-00021 <b>Community:</b> OS Electoral Area H <b>Requisition Number:</b> <b>Sample Date:</b> July 17, 2013 <b>Lab Sample ID:</b> 5468 <b>Taken By:</b> W. Sawchuk <b>Service Provider:</b> Tristin Wilson
<b>Sample Site:</b> Distribution System <b>Sample Site Address:</b>		<b>Sample Site Code:</b> D06LAKCHL2
<b>On Boil Water Notice?</b> No		
<b>Facility Category:</b> Water System 15-300 Connections, Water Users Community/Joint Works		
<b>General Comments:</b> Sample Site: Tower		

Parameter	Results	Units	Result Interpretation
<b>Parameter Interpretation</b>			
<b>Health</b>			
Total Coliform	< 1	100ml	No Result Interpretation
E. coli	< 1	100ml	No Result Interpretation

# Interior Health Authority

Phone Number: (250) 770-5540 Fax Number: 250-493-0041

## Drinking Water - Bacteriological

<b>Facility Information:</b> Missezula Lake Waterworks District William Sawchuk Missezula Lake Princeton, BC V0X 1W0  Phone: 250-295-8880 Fax: 604-514-1034		<b>Report Date:</b> August 8, 2017 <b>Facility Number:</b> 13-105-00021 <b>Community:</b> OS Electoral Area H <b>Requisition Number:</b> <b>Sample Date:</b> July 17, 2013 <b>Lab Sample ID:</b> 5471 <b>Taken By:</b> W. Sawchuk <b>Service Provider:</b> Tristin Wilson
<b>Sample Site:</b> Distribution System <b>Sample Site Address:</b>		<b>Sample Site Code:</b> D06LAKCHL2
<b>On Boil Water Notice?</b> No		
<b>Facility Category:</b> Water System 15-300 Connections, Water Users Community/Joint Works		
<b>General Comments:</b> Sample Site: Phase One		

Parameter	Results	Units	Result Interpretation
<b>Parameter Interpretation</b>			
<b>Health</b>			
Total Coliform	< 1	100ml	No Result Interpretation
E. coli	< 1	100ml	No Result Interpretation

# Interior Health Authority

Phone Number: (250) 770-5540 Fax Number: 250-493-0041

## Drinking Water - Bacteriological

<b>Facility Information:</b> Missezula Lake Waterworks District William Sawchuk Missezula Lake Princeton, BC V0X 1W0  Phone: 250-295-8880 Fax: 604-514-1034		<b>Report Date:</b> August 8, 2017 <b>Facility Number:</b> 13-105-00021 <b>Community:</b> OS Electoral Area H <b>Requisition Number:</b> <b>Sample Date:</b> July 31, 2013 <b>Lab Sample ID:</b> 6357 <b>Taken By:</b> Wm. Sawchuk <b>Service Provider:</b> Tristin Wilson
<b>Sample Site:</b> Distribution System <b>Sample Site Address:</b>		<b>Sample Site Code:</b> D06LAKCHL2
<b>On Boil Water Notice?</b> No		
<b>Facility Category:</b> Water System 15-300 Connections, Water Users Community/Joint Works		
<b>General Comments:</b> Sample Site: Phase One		

Parameter	Results	Units	Result Interpretation
<b>Parameter Interpretation</b>			
<b>Health</b>			
Total Coliform	< 1	100ml	No Result Interpretation
E. coli	< 1	100ml	No Result Interpretation

# Interior Health Authority

Phone Number: (250) 770-5540 Fax Number: 250-493-0041

## Drinking Water - Bacteriological

<b>Facility Information:</b> Missezula Lake Waterworks District William Sawchuk Missezula Lake Princeton, BC V0X 1W0  Phone: 250-295-8880 Fax: 604-514-1034		<b>Report Date:</b> August 8, 2017 <b>Facility Number:</b> 13-105-00021 <b>Community:</b> OS Electoral Area H <b>Requisition Number:</b> <b>Sample Date:</b> July 31, 2013 <b>Lab Sample ID:</b> 6359 <b>Taken By:</b> Wm. Sawchuk <b>Service Provider:</b> Tristin Wilson
<b>Sample Site:</b> Distribution System <b>Sample Site Address:</b>		<b>Sample Site Code:</b> D06LAKCHL2
<b>On Boil Water Notice?</b> No		
<b>Facility Category:</b> Water System 15-300 Connections, Water Users Community/Joint Works		
<b>General Comments:</b> Sample Site: Tower		

Parameter	Results	Units	Result Interpretation
<b>Parameter Interpretation</b>			
<b>Health</b>			
Total Coliform	< 1	100ml	No Result Interpretation
E. coli	< 1	100ml	No Result Interpretation

# Interior Health Authority

Phone Number: (250) 770-5540 Fax Number: 250-493-0041

## Drinking Water - Bacteriological

<b>Facility Information:</b> Missezula Lake Waterworks District William Sawchuk Missezula Lake Princeton, BC V0X 1W0  Phone: 250-295-8880 Fax: 604-514-1034		<b>Report Date:</b> August 8, 2017 <b>Facility Number:</b> 13-105-00021 <b>Community:</b> OS Electoral Area H <b>Requisition Number:</b> <b>Sample Date:</b> July 31, 2013 <b>Lab Sample ID:</b> 6361 <b>Taken By:</b> Wm. Sawchuk <b>Service Provider:</b> Tristin Wilson
<b>Sample Site:</b> Distribution System <b>Sample Site Address:</b>		<b>Sample Site Code:</b> D06LAKCHL2
<b>On Boil Water Notice?</b> No		
<b>Facility Category:</b> Water System 15-300 Connections, Water Users Community/Joint Works		
<b>General Comments:</b> Sample Site: Gate		

Parameter	Results	Units	Result Interpretation
<b>Parameter Interpretation</b>			
<b>Health</b>			
Total Coliform	< 1	100ml	No Result Interpretation
E. coli	< 1	100ml	No Result Interpretation

# Interior Health Authority

Phone Number: (250) 770-5540 Fax Number: 250-493-0041

## Drinking Water - Bacteriological

<b>Facility Information:</b> Missezula Lake Waterworks District William Sawchuk Missezula Lake Princeton, BC V0X 1W0  Phone: 250-295-8880 Fax: 604-514-1034		<b>Report Date:</b> August 8, 2017 <b>Facility Number:</b> 13-105-00021 <b>Community:</b> OS Electoral Area H <b>Requisition Number:</b> <b>Sample Date:</b> August 14, 2013 <b>Lab Sample ID:</b> 7209 <b>Taken By:</b> W. Sawchuk <b>Service Provider:</b> Tristin Wilson
<b>Sample Site:</b> Distribution System <b>Sample Site Address:</b>		<b>Sample Site Code:</b> D06LAKCHL2
<b>On Boil Water Notice?</b> No		
<b>Facility Category:</b> Water System 15-300 Connections, Water Users Community/Joint Works		
<b>General Comments:</b> Sample Site: Gate		

Parameter	Results	Units	Result Interpretation
<b>Parameter Interpretation</b>			
<b>Health</b>			
Total Coliform	< 1	100ml	No Result Interpretation
E. coli	< 1	100ml	No Result Interpretation

# Interior Health Authority

Phone Number: (250) 770-5540 Fax Number: 250-493-0041

## Drinking Water - Bacteriological

<b>Facility Information:</b> Missezula Lake Waterworks District William Sawchuk Missezula Lake Princeton, BC V0X 1W0  Phone: 250-295-8880 Fax: 604-514-1034		<b>Report Date:</b> August 8, 2017 <b>Facility Number:</b> 13-105-00021 <b>Community:</b> OS Electoral Area H <b>Requisition Number:</b> <b>Sample Date:</b> August 14, 2013 <b>Lab Sample ID:</b> 7210 <b>Taken By:</b> W. Sawchuk <b>Service Provider:</b> Tristin Wilson
<b>Sample Site:</b> Distribution System <b>Sample Site Address:</b>		<b>Sample Site Code:</b> D06LAKCHL2
<b>On Boil Water Notice?</b> No		
<b>Facility Category:</b> Water System 15-300 Connections, Water Users Community/Joint Works		
<b>General Comments:</b> Sample Site: Tower		

Parameter	Results	Units	Result Interpretation
<b>Parameter Interpretation</b>			
<b>Health</b>			
Total Coliform	< 1	100ml	No Result Interpretation
E. coli	< 1	100ml	No Result Interpretation

# Interior Health Authority

Phone Number: (250) 770-5540 Fax Number: 250-493-0041

## Drinking Water - Bacteriological

<b>Facility Information:</b> Missezula Lake Waterworks District William Sawchuk Missezula Lake Princeton, BC V0X 1W0  <b>Phone:</b> 250-295-8880 <b>Fax:</b> 604-514-1034		<b>Report Date:</b> August 8, 2017 <b>Facility Number:</b> 13-105-00021 <b>Community:</b> OS Electoral Area H <b>Requisition Number:</b> <b>Sample Date:</b> August 14, 2013 <b>Lab Sample ID:</b> 7213 <b>Taken By:</b> W. Sawchuk <b>Service Provider:</b> Tristin Wilson
<b>Sample Site:</b> Distribution System <b>Sample Site Address:</b>	<b>Sample Site Code:</b> D06LAKCHL2	
<b>On Boil Water Notice?</b> No		
<b>Facility Category:</b> Water System 15-300 Connections, Water Users Community/Joint Works		
<b>General Comments:</b> Sample Site: Phase One		

Parameter	Results	Units	Result Interpretation
<b>Parameter Interpretation</b>			
<b>Health</b>			
Total Coliform	< 1	100ml	No Result Interpretation
E. coli	< 1	100ml	No Result Interpretation



# Interior Health Authority

Phone Number: (250) 770-5540 Fax Number: 250-493-0041

## Drinking Water - Bacteriological

<b>Facility Information:</b> Missezula Lake Waterworks District William Sawchuk Missezula Lake Princeton, BC V0X 1W0  <b>Phone:</b> 250-295-8880 <b>Fax:</b> 604-514-1034		<b>Report Date:</b> August 8, 2017 <b>Facility Number:</b> 13-105-00021 <b>Community:</b> OS Electoral Area H <b>Requisition Number:</b> <b>Sample Date:</b> August 20, 2013 <b>Lab Sample ID:</b> 8131 <b>Taken By:</b> W. Sawchuk <b>Service Provider:</b> Tristin Wilson
<b>Sample Site:</b> Distribution System <b>Sample Site Address:</b>	<b>Sample Site Code:</b> D06LAKCHL2	
<b>On Boil Water Notice?</b> No		
<b>Facility Category:</b> Water System 15-300 Connections, Water Users Community/Joint Works		
<b>General Comments:</b> Sample Site: Tower. Sampled by lab with sample date 28-Aug-2013		

Parameter	Results	Units	Result Interpretation
<b>Parameter Interpretation</b>			
<b>Health</b>			
Total Coliform	< 1	100ml	No Result Interpretation
E. coli	< 1	100ml	No Result Interpretation

# Interior Health Authority

Phone Number: (250) 770-5540 Fax Number: 250-493-0041

## Drinking Water - Bacteriological

<b>Facility Information:</b> Missezula Lake Waterworks District William Sawchuk Missezula Lake Princeton, BC V0X 1W0  <b>Phone:</b> 250-295-8880 <b>Fax:</b> 604-514-1034		<b>Report Date:</b> August 8, 2017 <b>Facility Number:</b> 13-105-00021 <b>Community:</b> OS Electoral Area H <b>Requisition Number:</b> <b>Sample Date:</b> August 20, 2013 <b>Lab Sample ID:</b> 8132 <b>Taken By:</b> W. Sawchuk <b>Service Provider:</b> Tristin Wilson
<b>Sample Site:</b> Distribution System <b>Sample Site Address:</b>	<b>Sample Site Code:</b> D06LAKCHL2	
<b>On Boil Water Notice?</b> No		
<b>Facility Category:</b> Water System 15-300 Connections, Water Users Community/Joint Works		
<b>General Comments:</b> Sample Site: Gate. Sampled by lab with sample date 28-Aug-2013		

Parameter	Results	Units	Result Interpretation
<b>Parameter Interpretation</b>			
<b>Health</b>			
Total Coliform	< 1	100ml	No Result Interpretation
E. coli	< 1	100ml	No Result Interpretation

# Interior Health Authority

Phone Number: (250) 770-5540 Fax Number: 250-493-0041

## Drinking Water - Bacteriological

<b>Facility Information:</b> Missezula Lake Waterworks District William Sawchuk Missezula Lake Princeton, BC V0X 1W0  <b>Phone:</b> 250-295-8880 <b>Fax:</b> 604-514-1034		<b>Report Date:</b> August 8, 2017 <b>Facility Number:</b> 13-105-00021 <b>Community:</b> OS Electoral Area H <b>Requisition Number:</b> <b>Sample Date:</b> August 20, 2013 <b>Lab Sample ID:</b> 8133 <b>Taken By:</b> W. Sawchuk <b>Service Provider:</b> Tristin Wilson
<b>Sample Site:</b> Distribution System <b>Sample Site Address:</b>	<b>Sample Site Code:</b> D06LAKCHL2	
<b>On Boil Water Notice?</b> No		
<b>Facility Category:</b> Water System 15-300 Connections, Water Users Community/Joint Works		
<b>General Comments:</b> Sample Site: Phase One. Sampled by lab with sample date 28-Aug-2013		

Parameter	Results	Units	Result Interpretation
<b>Parameter Interpretation</b>			
<b>Health</b>			
Total Coliform	< 1	100ml	No Result Interpretation
E. coli	< 1	100ml	No Result Interpretation

# Interior Health Authority

Phone Number: (250) 770-5540 Fax Number: 250-493-0041

## Drinking Water - Bacteriological

<b>Facility Information:</b> Missezula Lake Waterworks District William Sawchuk Missezula Lake Princeton, BC V0X 1W0  <b>Phone:</b> 250-295-8880 <b>Fax:</b> 604-514-1034		<b>Report Date:</b> August 8, 2017 <b>Facility Number:</b> 13-105-00021 <b>Community:</b> OS Electoral Area H <b>Requisition Number:</b> <b>Sample Date:</b> September 11, 2013 <b>Lab Sample ID:</b> 8818 <b>Taken By:</b> W. Sawchuk <b>Service Provider:</b> Tristin Wilson
<b>Sample Site:</b> Distribution System <b>Sample Site Address:</b>	<b>Sample Site Code:</b> D06LAKCHL2	
<b>On Boil Water Notice?</b> No		
<b>Facility Category:</b> Water System 15-300 Connections, Water Users Community/Joint Works		
<b>General Comments:</b> Sample Site: Phase One		

Parameter	Results	Units	Result Interpretation
<b>Parameter Interpretation</b>			
<b>Health</b>			
Total Coliform	< 1	100ml	No Result Interpretation
E. coli	< 1	100ml	No Result Interpretation

# Interior Health Authority

Phone Number: (250) 770-5540 Fax Number: 250-493-0041

## Drinking Water - Bacteriological

<b>Facility Information:</b> Missezula Lake Waterworks District William Sawchuk Missezula Lake Princeton, BC V0X 1W0  Phone: 250-295-8880 Fax: 604-514-1034		<b>Report Date:</b> August 8, 2017 <b>Facility Number:</b> 13-105-00021 <b>Community:</b> OS Electoral Area H <b>Requisition Number:</b> <b>Sample Date:</b> September 11, 2013 <b>Lab Sample ID:</b> 8820 <b>Taken By:</b> W. Sawchuk <b>Service Provider:</b> Tristin Wilson
<b>Sample Site:</b> Distribution System <b>Sample Site Address:</b>		<b>Sample Site Code:</b> D06LAKCHL2
<b>On Boil Water Notice?</b> No		
<b>Facility Category:</b> Water System 15-300 Connections, Water Users Community/Joint Works		
<b>General Comments:</b> Sample Site: Tower		

Parameter	Results	Units	Result Interpretation
<b>Parameter Interpretation</b>			
<b>Health</b>			
Total Coliform	< 1	100ml	No Result Interpretation
E. coli	< 1	100ml	No Result Interpretation

# Interior Health Authority

Phone Number: (250) 770-5540 Fax Number: 250-493-0041

## Drinking Water - Bacteriological

<b>Facility Information:</b> Missezula Lake Waterworks District William Sawchuk Missezula Lake Princeton, BC V0X 1W0  Phone: 250-295-8880 Fax: 604-514-1034		<b>Report Date:</b> August 8, 2017 <b>Facility Number:</b> 13-105-00021 <b>Community:</b> OS Electoral Area H <b>Requisition Number:</b> <b>Sample Date:</b> September 11, 2013 <b>Lab Sample ID:</b> 8821 <b>Taken By:</b> W. Sawchuk <b>Service Provider:</b> Tristin Wilson
<b>Sample Site:</b> Distribution System <b>Sample Site Address:</b>	<b>Sample Site Code:</b> D06LAKCHL2	
<b>On Boil Water Notice?</b> No		
<b>Facility Category:</b> Water System 15-300 Connections, Water Users Community/Joint Works		
<b>General Comments:</b> Sample Site: Gate		

Parameter	Results	Units	Result Interpretation
<b>Parameter Interpretation</b>			
<b>Health</b>			
Total Coliform	< 1	100ml	No Result Interpretation
E. coli	< 1	100ml	No Result Interpretation

# Interior Health Authority

Phone Number: (250) 770-5540 Fax Number: 250-493-0041

## Drinking Water - Bacteriological

<b>Facility Information:</b> Missezula Lake Waterworks District William Sawchuk Missezula Lake Princeton, BC V0X 1W0  <b>Phone:</b> 250-295-8880 <b>Fax:</b> 604-514-1034		<b>Report Date:</b> August 8, 2017 <b>Facility Number:</b> 13-105-00021 <b>Community:</b> OS Electoral Area H <b>Requisition Number:</b> <b>Sample Date:</b> September 25, 2013 <b>Lab Sample ID:</b> 9431 <b>Taken By:</b> W. Sawchuk <b>Service Provider:</b> Tristin Wilson
<b>Sample Site:</b> Distribution System <b>Sample Site Address:</b>	<b>Sample Site Code:</b> D06LAKCHL2	
<b>On Boil Water Notice?</b> No		
<b>Facility Category:</b> Water System 15-300 Connections, Water Users Community/Joint Works		
<b>General Comments:</b> Sample site: Gate		

Parameter	Results	Units	Result Interpretation
<b>Parameter Interpretation</b>			
<b>Health</b>			
Total Coliform	< 1	100ml	No Result Interpretation
E. coli	< 1	100ml	No Result Interpretation

# Interior Health Authority

Phone Number: (250) 770-5540 Fax Number: 250-493-0041

## Drinking Water - Bacteriological

<b>Facility Information:</b> Missezula Lake Waterworks District William Sawchuk Missezula Lake Princeton, BC V0X 1W0  Phone: 250-295-8880 Fax: 604-514-1034		<b>Report Date:</b> August 8, 2017 <b>Facility Number:</b> 13-105-00021 <b>Community:</b> OS Electoral Area H <b>Requisition Number:</b> <b>Sample Date:</b> September 25, 2013 <b>Lab Sample ID:</b> 9434 <b>Taken By:</b> W. Sawchuk <b>Service Provider:</b> Tristin Wilson	
<b>Sample Site:</b> Distribution System <b>Sample Site Address:</b>  <b>On Boil Water Notice?</b> No	<b>Sample Site Code:</b> D06LAKCHL2		
<b>Facility Category:</b> Water System 15-300 Connections, Water Users Community/Joint Works			
<b>General Comments:</b> Sample Site: Phase One			

Parameter	Results	Units	Result Interpretation
<b>Parameter Interpretation</b>			
<b>Health</b>			
Total Coliform	= 1	100ml	High Severity >=1 *
Total coliform bacteria are used to indicate contamination of the water source or supply. Total coliform are found in decaying vegetation and may indicate that fecal contamination has occurred. Microbiological standard: Part A) 1 sample in a 30 day period, no detectable total coliform bacteria per 100 ml. Part B) At least 90% of samples have no detectable total coliform bacteria per 100 ml and no sample has more than 10 total coliform bacteria per 100 ml. Source: Drinking Water Protection Act & Regulations			
E. coli	< 1	100ml	No Result Interpretation



# Interior Health Authority

Phone Number: (250) 770-5540 Fax Number: 250-493-0041

## Drinking Water - Bacteriological

<b>Facility Information:</b> Missezula Lake Waterworks District William Sawchuk Missezula Lake Princeton, BC V0X 1W0  Phone: 250-295-8880 Fax: 604-514-1034		<b>Report Date:</b> August 8, 2017 <b>Facility Number:</b> 13-105-00021 <b>Community:</b> OS Electoral Area H <b>Requisition Number:</b> <b>Sample Date:</b> September 25, 2013 <b>Lab Sample ID:</b> 9436 <b>Taken By:</b> W. Sawchuk <b>Service Provider:</b> Tristin Wilson	
<b>Sample Site:</b> Distribution System <b>Sample Site Address:</b>	<b>Sample Site Code:</b> D06LAKCHL2		
<b>On Boil Water Notice?</b> No			
<b>Facility Category:</b> Water System 15-300 Connections, Water Users Community/Joint Works			
<b>General Comments:</b> Sample site: Tower			

Parameter	Results	Units	Result Interpretation
<b>Parameter Interpretation</b>			
<b>Health</b>			
Total Coliform	< 1	100ml	No Result Interpretation
E. coli	< 1	100ml	No Result Interpretation

# Interior Health Authority

Phone Number: (250) 770-5540 Fax Number: 250-493-0041

## Drinking Water - Bacteriological

<b>Facility Information:</b> Missezula Lake Waterworks District William Sawchuk Missezula Lake Princeton, BC V0X 1W0  Phone: 250-295-8880 Fax: 604-514-1034		<b>Report Date:</b> August 8, 2017 <b>Facility Number:</b> 13-105-00021 <b>Community:</b> OS Electoral Area H <b>Requisition Number:</b> <b>Sample Date:</b> October 9, 2013 <b>Lab Sample ID:</b> 9968 <b>Taken By:</b> W. Sawchuk <b>Service Provider:</b> Tristin Wilson	
<b>Sample Site:</b> Distribution System <b>Sample Site Address:</b>	<b>Sample Site Code:</b> D06LAKCHL2		
<b>On Boil Water Notice?</b> No			
<b>Facility Category:</b> Water System 15-300 Connections, Water Users Community/Joint Works			
<b>General Comments:</b> Sample Site: Phase One			

Parameter	Results	Units	Result Interpretation
<b>Parameter Interpretation</b>			
<b>Health</b>			
Total Coliform	< 1	100ml	No Result Interpretation
E. coli	< 1	100ml	No Result Interpretation

# Interior Health Authority

Phone Number: (250) 770-5540 Fax Number: 250-493-0041

## Drinking Water - Bacteriological

<b>Facility Information:</b> Missezula Lake Waterworks District William Sawchuk Missezula Lake Princeton, BC V0X 1W0  Phone: 250-295-8880 Fax: 604-514-1034		<b>Report Date:</b> August 8, 2017 <b>Facility Number:</b> 13-105-00021 <b>Community:</b> OS Electoral Area H <b>Requisition Number:</b> <b>Sample Date:</b> October 9, 2013 <b>Lab Sample ID:</b> 9970 <b>Taken By:</b> W. Sawchuk <b>Service Provider:</b> Tristin Wilson
<b>Sample Site:</b> Distribution System <b>Sample Site Address:</b>		<b>Sample Site Code:</b> D06LAKCHL2
<b>On Boil Water Notice?</b> No		
<b>Facility Category:</b> Water System 15-300 Connections, Water Users Community/Joint Works		
<b>General Comments:</b> Sample Site: Tower		

Parameter	Results	Units	Result Interpretation
<b>Parameter Interpretation</b>			
<b>Health</b>			
Total Coliform	< 1	100ml	No Result Interpretation
E. coli	< 1	100ml	No Result Interpretation

# Interior Health Authority

Phone Number: (250) 770-5540 Fax Number: 250-493-0041

## Drinking Water - Bacteriological

<b>Facility Information:</b> Missezula Lake Waterworks District William Sawchuk Missezula Lake Princeton, BC V0X 1W0  Phone: 250-295-8880 Fax: 604-514-1034		<b>Report Date:</b> August 8, 2017 <b>Facility Number:</b> 13-105-00021 <b>Community:</b> OS Electoral Area H <b>Requisition Number:</b> <b>Sample Date:</b> October 9, 2013 <b>Lab Sample ID:</b> 9971 <b>Taken By:</b> W. Sawchuk <b>Service Provider:</b> Tristin Wilson
<b>Sample Site:</b> Distribution System <b>Sample Site Address:</b>		<b>Sample Site Code:</b> D06LAKCHL2
<b>On Boil Water Notice?</b> No		
<b>Facility Category:</b> Water System 15-300 Connections, Water Users Community/Joint Works		
<b>General Comments:</b> Sample Site: Gate		

Parameter	Results	Units	Result Interpretation
<b>Parameter Interpretation</b>			
<b>Health</b>			
Total Coliform	< 1	100ml	No Result Interpretation
E. coli	< 1	100ml	No Result Interpretation

# Interior Health Authority

Phone Number: (250) 770-5540 Fax Number: 250-493-0041

## Drinking Water - Bacteriological

<b>Facility Information:</b> Missezula Lake Waterworks District William Sawchuk Missezula Lake Princeton, BC V0X 1W0  Phone: 250-295-8880 Fax: 604-514-1034		<b>Report Date:</b> August 8, 2017 <b>Facility Number:</b> 13-105-00021 <b>Community:</b> OS Electoral Area H <b>Requisition Number:</b> <b>Sample Date:</b> October 23, 2013 <b>Lab Sample ID:</b> 10393 <b>Taken By:</b> William Sawchuck <b>Service Provider:</b> Tristin Wilson
<b>Sample Site:</b> Distribution System <b>Sample Site Address:</b>		<b>Sample Site Code:</b> D06LAKCHL2
<b>On Boil Water Notice?</b> No		
<b>Facility Category:</b> Water System 15-300 Connections, Water Users Community/Joint Works		
<b>General Comments:</b> Sample site: Gate		

Parameter	Results	Units	Result Interpretation
<b>Parameter Interpretation</b>			
<b>Health</b>			
Total Coliform	< 1	100ml	No Result Interpretation
E. coli	< 1	100ml	No Result Interpretation

# Interior Health Authority

Phone Number: (250) 770-5540 Fax Number: 250-493-0041

## Drinking Water - Bacteriological

<b>Facility Information:</b> Missezula Lake Waterworks District William Sawchuk Missezula Lake Princeton, BC V0X 1W0  Phone: 250-295-8880 Fax: 604-514-1034		<b>Report Date:</b> August 8, 2017 <b>Facility Number:</b> 13-105-00021 <b>Community:</b> OS Electoral Area H <b>Requisition Number:</b> <b>Sample Date:</b> October 23, 2013 <b>Lab Sample ID:</b> 10395 <b>Taken By:</b> William Sawchuk <b>Service Provider:</b> Tristin Wilson
<b>Sample Site:</b> Distribution System <b>Sample Site Address:</b>		<b>Sample Site Code:</b> D06LAKCHL2
<b>On Boil Water Notice?</b> No		
<b>Facility Category:</b> Water System 15-300 Connections, Water Users Community/Joint Works		
<b>General Comments:</b> Sample site: Tower		

Parameter	Results	Units	Result Interpretation
<b>Parameter Interpretation</b>			
<b>Health</b>			
Total Coliform	< 1	100ml	No Result Interpretation
E. coli	< 1	100ml	No Result Interpretation

# Interior Health Authority

Phone Number: (250) 770-5540 Fax Number: 250-493-0041

## Drinking Water - Bacteriological

<b>Facility Information:</b> Missezula Lake Waterworks District William Sawchuk Missezula Lake Princeton, BC V0X 1W0  Phone: 250-295-8880 Fax: 604-514-1034		<b>Report Date:</b> August 8, 2017 <b>Facility Number:</b> 13-105-00021 <b>Community:</b> OS Electoral Area H <b>Requisition Number:</b> <b>Sample Date:</b> October 23, 2013 <b>Lab Sample ID:</b> 10396 <b>Taken By:</b> William Sawchuk <b>Service Provider:</b> Tristin Wilson	
<b>Sample Site:</b> Distribution System <b>Sample Site Address:</b>	<b>Sample Site Code:</b> D06LAKCHL2		
<b>On Boil Water Notice?</b> No			
<b>Facility Category:</b> Water System 15-300 Connections, Water Users Community/Joint Works			
<b>General Comments:</b> Sample site: Phase One			

Parameter	Results	Units	Result Interpretation
<b>Parameter Interpretation</b>			
<b>Health</b>			
Total Coliform	< 1	100ml	No Result Interpretation
E. coli	< 1	100ml	No Result Interpretation

# Interior Health Authority

Phone Number: (250) 770-5540 Fax Number: 250-493-0041

## Drinking Water - Bacteriological

<b>Facility Information:</b> Missezula Lake Waterworks District William Sawchuk Missezula Lake Princeton, BC V0X 1W0  <b>Phone:</b> 250-295-8880 <b>Fax:</b> 604-514-1034		<b>Report Date:</b> August 8, 2017 <b>Facility Number:</b> 13-105-00021 <b>Community:</b> OS Electoral Area H <b>Requisition Number:</b> <b>Sample Date:</b> November 6, 2013 <b>Lab Sample ID:</b> 10784 <b>Taken By:</b> William Sawchuck <b>Service Provider:</b> Tristin Wilson
<b>Sample Site:</b> Distribution System <b>Sample Site Address:</b>	<b>Sample Site Code:</b> D06LAKCHL2	
<b>On Boil Water Notice?</b> No		
<b>Facility Category:</b> Water System 15-300 Connections, Water Users Community/Joint Works		
<b>General Comments:</b> Sample site: Gate		

Parameter	Results	Units	Result Interpretation
<b>Parameter Interpretation</b>			
<b>Health</b>			
Total Coliform	< 1	100ml	No Result Interpretation
E. coli	< 1	100ml	No Result Interpretation



# Interior Health Authority

Phone Number: (250) 770-5540 Fax Number: 250-493-0041

## Drinking Water - Bacteriological

<b>Facility Information:</b> Missezula Lake Waterworks District William Sawchuk Missezula Lake Princeton, BC V0X 1W0  <b>Phone:</b> 250-295-8880 <b>Fax:</b> 604-514-1034		<b>Report Date:</b> August 8, 2017 <b>Facility Number:</b> 13-105-00021 <b>Community:</b> OS Electoral Area H <b>Requisition Number:</b> <b>Sample Date:</b> November 6, 2013 <b>Lab Sample ID:</b> 10788 <b>Taken By:</b> William Sawchuk <b>Service Provider:</b> Tristin Wilson
<b>Sample Site:</b> Distribution System <b>Sample Site Address:</b>	<b>Sample Site Code:</b> D03LAKCHL2	
<b>On Boil Water Notice?</b> No		
<b>Facility Category:</b> Water System 15-300 Connections, Water Users Community/Joint Works		
<b>General Comments:</b> Sample site: Tower		

Parameter	Results	Units	Result Interpretation
<b>Parameter Interpretation</b>			
<b>Health</b>			
Total Coliform	< 1	100ml	No Result Interpretation
E. coli	< 1	100ml	No Result Interpretation

# Interior Health Authority

Phone Number: (250) 770-5540 Fax Number: 250-493-0041

## Drinking Water - Bacteriological

<b>Facility Information:</b> Missezula Lake Waterworks District William Sawchuk Missezula Lake Princeton, BC V0X 1W0  Phone: 250-295-8880 Fax: 604-514-1034		<b>Report Date:</b> August 8, 2017 <b>Facility Number:</b> 13-105-00021 <b>Community:</b> OS Electoral Area H <b>Requisition Number:</b> <b>Sample Date:</b> November 6, 2013 <b>Lab Sample ID:</b> 10792 <b>Taken By:</b> William Sawchuk <b>Service Provider:</b> Tristin Wilson	
<b>Sample Site:</b> Distribution System <b>Sample Site Address:</b>	<b>Sample Site Code:</b> D06LAKCHL2		
<b>On Boil Water Notice?</b> No			
<b>Facility Category:</b> Water System 15-300 Connections, Water Users Community/Joint Works			
<b>General Comments:</b> Sample site: Phase One			

Parameter	Results	Units	Result Interpretation
<b>Parameter Interpretation</b>			
<b>Health</b>			
Total Coliform	< 1	100ml	No Result Interpretation
E. coli	< 1	100ml	No Result Interpretation

# Interior Health Authority

Phone Number: (250) 770-5540 Fax Number: 250-493-0041

## Drinking Water - Bacteriological

<b>Facility Information:</b> Missezula Lake Waterworks District William Sawchuk Missezula Lake Princeton, BC V0X 1W0  Phone: 250-295-8880 Fax: 604-514-1034		<b>Report Date:</b> August 8, 2017 <b>Facility Number:</b> 13-105-00021 <b>Community:</b> OS Electoral Area H <b>Requisition Number:</b> <b>Sample Date:</b> November 20, 2013 <b>Lab Sample ID:</b> 11144 <b>Taken By:</b> W. Sawchuk <b>Service Provider:</b> Tristin Wilson
<b>Sample Site:</b> Distribution System <b>Sample Site Address:</b>		<b>Sample Site Code:</b> D06LAKCHL2
<b>On Boil Water Notice?</b> No		
<b>Facility Category:</b> Water System 15-300 Connections, Water Users Community/Joint Works		
<b>General Comments:</b> Sample site: Tower		

Parameter	Results	Units	Result Interpretation
<b>Parameter Interpretation</b>			
<b>Health</b>			
Total Coliform	< 1	100ml	No Result Interpretation
E. coli	< 1	100ml	No Result Interpretation

# Interior Health Authority

Phone Number: (250) 770-5540 Fax Number: 250-493-0041

## Drinking Water - Bacteriological

<b>Facility Information:</b> Missezula Lake Waterworks District William Sawchuk Missezula Lake Princeton, BC V0X 1W0  <b>Phone:</b> 250-295-8880 <b>Fax:</b> 604-514-1034		<b>Report Date:</b> August 8, 2017 <b>Facility Number:</b> 13-105-00021 <b>Community:</b> OS Electoral Area H <b>Requisition Number:</b> <b>Sample Date:</b> November 20, 2013 <b>Lab Sample ID:</b> 11145 <b>Taken By:</b> W. Sawchuk <b>Service Provider:</b> Tristin Wilson
<b>Sample Site:</b> Distribution System <b>Sample Site Address:</b>	<b>Sample Site Code:</b> D06LAKCHL2	
<b>On Boil Water Notice?</b> No		
<b>Facility Category:</b> Water System 15-300 Connections, Water Users Community/Joint Works		
<b>General Comments:</b> Sample site: Phase One		

Parameter	Results	Units	Result Interpretation
<b>Parameter Interpretation</b>			
<b>Health</b>			
Total Coliform	< 1	100ml	No Result Interpretation
E. coli	< 1	100ml	No Result Interpretation

# Interior Health Authority

Phone Number: (250) 770-5540 Fax Number: 250-493-0041

## Drinking Water - Bacteriological

<b>Facility Information:</b> Missezula Lake Waterworks District William Sawchuk Missezula Lake Princeton, BC V0X 1W0  Phone: 250-295-8880 Fax: 604-514-1034		<b>Report Date:</b> August 8, 2017 <b>Facility Number:</b> 13-105-00021 <b>Community:</b> OS Electoral Area H <b>Requisition Number:</b> <b>Sample Date:</b> November 20, 2013 <b>Lab Sample ID:</b> 11148 <b>Taken By:</b> W. Sawchuk <b>Service Provider:</b> Tristin Wilson
<b>Sample Site:</b> Distribution System <b>Sample Site Address:</b>		<b>Sample Site Code:</b> D06LAKCHL2
<b>On Boil Water Notice?</b> No		
<b>Facility Category:</b> Water System 15-300 Connections, Water Users Community/Joint Works		
<b>General Comments:</b> Sample site: Gate		

Parameter	Results	Units	Result Interpretation
<b>Parameter Interpretation</b>			
<b>Health</b>			
Total Coliform	< 1	100ml	No Result Interpretation
E. coli	< 1	100ml	No Result Interpretation

# Interior Health Authority

Phone Number: (250) 770-5540 Fax Number: 250-493-0041

## Drinking Water - Bacteriological

<b>Facility Information:</b> Missezula Lake Waterworks District William Sawchuk Missezula Lake Princeton, BC V0X 1W0  <b>Phone:</b> 250-295-8880 <b>Fax:</b> 604-514-1034		<b>Report Date:</b> August 8, 2017 <b>Facility Number:</b> 13-105-00021 <b>Community:</b> OS Electoral Area H <b>Requisition Number:</b> 2013100800166 <b>Sample Date:</b> December 4, 2013 <b>Lab Sample ID:</b> 11554 <b>Taken By:</b> William Sawchuk <b>Service Provider:</b> Tristin Wilson
<b>Sample Site:</b> Distribution System <b>Sample Site Address:</b>	<b>Sample Site Code:</b> D06LAKCHL2	
<b>On Boil Water Notice?</b> No		
<b>Facility Category:</b> Water System 15-300 Connections, Water Users Community/Joint Works		
<b>General Comments:</b> Sample site: Tower		

Parameter	Results	Units	Result Interpretation
<b>Parameter Interpretation</b>			
<b>Health</b>			
Total Coliform	< 1	100ml	No Result Interpretation
E. coli	< 1	100ml	No Result Interpretation

# Interior Health Authority

Phone Number: (250) 770-5540 Fax Number: 250-493-0041

## Drinking Water - Bacteriological

<b>Facility Information:</b> Missezula Lake Waterworks District William Sawchuk Missezula Lake Princeton, BC V0X 1W0  <b>Phone:</b> 250-295-8880 <b>Fax:</b> 604-514-1034		<b>Report Date:</b> August 8, 2017 <b>Facility Number:</b> 13-105-00021 <b>Community:</b> OS Electoral Area H <b>Requisition Number:</b> 2013100800169 <b>Sample Date:</b> December 4, 2013 <b>Lab Sample ID:</b> 11556 <b>Taken By:</b> William Sawchuk <b>Service Provider:</b> Tristin Wilson
<b>Sample Site:</b> Distribution System <b>Sample Site Address:</b>	<b>Sample Site Code:</b> D06LAKCHL2	
<b>On Boil Water Notice?</b> No		
<b>Facility Category:</b> Water System 15-300 Connections, Water Users Community/Joint Works		
<b>General Comments:</b> Sample site: Phase One		

Parameter	Results	Units	Result Interpretation
<b>Parameter Interpretation</b>			
<b>Health</b>			
Total Coliform	< 1	100ml	No Result Interpretation
E. coli	< 1	100ml	No Result Interpretation

# Interior Health Authority

Phone Number: (250) 770-5540 Fax Number: 250-493-0041

## Drinking Water - Bacteriological

<b>Facility Information:</b> Missezula Lake Waterworks District William Sawchuk Missezula Lake Princeton, BC V0X 1W0  <b>Phone:</b> 250-295-8880 <b>Fax:</b> 604-514-1034		<b>Report Date:</b> August 8, 2017 <b>Facility Number:</b> 13-105-00021 <b>Community:</b> OS Electoral Area H <b>Requisition Number:</b> 2013100800167 <b>Sample Date:</b> December 4, 2013 <b>Lab Sample ID:</b> 11560 <b>Taken By:</b> William Sawchuk <b>Service Provider:</b> Tristin Wilson
<b>Sample Site:</b> Distribution System <b>Sample Site Address:</b>	<b>Sample Site Code:</b> D04LAKCHL2	
<b>On Boil Water Notice?</b> No		
<b>Facility Category:</b> Water System 15-300 Connections, Water Users Community/Joint Works		
<b>General Comments:</b> Sample site: Gate		

Parameter	Results	Units	Result Interpretation
<b>Parameter Interpretation</b>			
<b>Health</b>			
Total Coliform	< 1	100ml	No Result Interpretation
E. coli	< 1	100ml	No Result Interpretation



# Interior Health Authority

Phone Number: (250) 770-5540 Fax Number: 250-493-0041

## Drinking Water - Bacteriological

<b>Facility Information:</b> Missezula Lake Waterworks District William Sawchuk Missezula Lake Princeton, BC V0X 1W0  Phone: 250-295-8880 Fax: 604-514-1034		<b>Report Date:</b> August 8, 2017 <b>Facility Number:</b> 13-105-00021 <b>Community:</b> OS Electoral Area H <b>Requisition Number:</b> 2013100800168 <b>Sample Date:</b> December 18, 2013 <b>Lab Sample ID:</b> 11984 <b>Taken By:</b> W. Sawchuk <b>Service Provider:</b> Tristin Wilson
<b>Sample Site:</b> Distribution System <b>Sample Site Address:</b>		<b>Sample Site Code:</b> D04LAKCHL2
<b>On Boil Water Notice?</b> No		
<b>Facility Category:</b> Water System 15-300 Connections, Water Users Community/Joint Works		
<b>General Comments:</b> Sample site: Gate		

Parameter	Results	Units	Result Interpretation
<b>Parameter Interpretation</b>			
<b>Health</b>			
Total Coliform	< 1	100ml	No Result Interpretation
E. coli	< 1	100ml	No Result Interpretation

# Interior Health Authority

Phone Number: (250) 770-5540 Fax Number: 250-493-0041

## Drinking Water - Bacteriological

<b>Facility Information:</b> Missezula Lake Waterworks District William Sawchuk Missezula Lake Princeton, BC V0X 1W0  <b>Phone:</b> 250-295-8880 <b>Fax:</b> 604-514-1034		<b>Report Date:</b> August 8, 2017 <b>Facility Number:</b> 13-105-00021 <b>Community:</b> OS Electoral Area H <b>Requisition Number:</b> 2013100800164 <b>Sample Date:</b> December 18, 2013 <b>Lab Sample ID:</b> 11985 <b>Taken By:</b> W. Sawchuk <b>Service Provider:</b> Tristin Wilson
<b>Sample Site:</b> Distribution System <b>Sample Site Address:</b>	<b>Sample Site Code:</b> D01LAKCHL2	
<b>On Boil Water Notice?</b> No		
<b>Facility Category:</b> Water System 15-300 Connections, Water Users Community/Joint Works		
<b>General Comments:</b> Sample site: Tower		

Parameter	Results	Units	Result Interpretation
<b>Parameter Interpretation</b>			
<b>Health</b>			
Total Coliform	< 1	100ml	No Result Interpretation
E. coli	< 1	100ml	No Result Interpretation

# Interior Health Authority

Phone Number: (250) 770-5540 Fax Number: 250-493-0041

## Drinking Water - Bacteriological

<b>Facility Information:</b> Missezula Lake Waterworks District William Sawchuk Missezula Lake Princeton, BC V0X 1W0  Phone: 250-295-8880 Fax: 604-514-1034		<b>Report Date:</b> August 8, 2017 <b>Facility Number:</b> 13-105-00021 <b>Community:</b> OS Electoral Area H <b>Requisition Number:</b> 2013100800165 <b>Sample Date:</b> December 18, 2013 <b>Lab Sample ID:</b> 11989 <b>Taken By:</b> W. Sawchuk <b>Service Provider:</b> Tristin Wilson
<b>Sample Site:</b> Distribution System <b>Sample Site Address:</b>		<b>Sample Site Code:</b> D06LAKCHL2
<b>On Boil Water Notice?</b> No		
<b>Facility Category:</b> Water System 15-300 Connections, Water Users Community/Joint Works		
<b>General Comments:</b> Sample site: Phase One		

Parameter	Results	Units	Result Interpretation
<b>Parameter Interpretation</b>			
<b>Health</b>			
Total Coliform	< 1	100ml	No Result Interpretation
E. coli	< 1	100ml	No Result Interpretation

# Interior Health Authority

Phone Number: (250) 770-5540 Fax Number: 250-493-0041

## Drinking Water - Bacteriological

<b>Facility Information:</b> Missezula Lake Waterworks District William Sawchuk Missezula Lake Princeton, BC V0X 1W0  Phone: 250-295-8880 Fax: 604-514-1034		<b>Report Date:</b> August 8, 2017 <b>Facility Number:</b> 13-105-00021 <b>Community:</b> OS Electoral Area H <b>Requisition Number:</b> <b>Sample Date:</b> January 8, 2014 <b>Lab Sample ID:</b> 12251 <b>Taken By:</b> William Sawchuck <b>Service Provider:</b> Tristin Wilson
<b>Sample Site:</b> Distribution System <b>Sample Site Address:</b>		<b>Sample Site Code:</b> D04LAKCHL2
<b>On Boil Water Notice?</b> No		
<b>Facility Category:</b> Water System 15-300 Connections, Water Users Community/Joint Works		
<b>General Comments:</b> Sample Site: Phase One		

Parameter	Results	Units	Result Interpretation
<b>Parameter Interpretation</b>			
<b>Health</b>			
Total Coliform	< 1	100ml	No Result Interpretation
E. coli	< 1	100ml	No Result Interpretation

# Interior Health Authority

Phone Number: (250) 770-5540 Fax Number: 250-493-0041

## Drinking Water - Bacteriological

<b>Facility Information:</b> Missezula Lake Waterworks District William Sawchuk Missezula Lake Princeton, BC V0X 1W0  <b>Phone:</b> 250-295-8880 <b>Fax:</b> 604-514-1034		<b>Report Date:</b> August 8, 2017 <b>Facility Number:</b> 13-105-00021 <b>Community:</b> OS Electoral Area H <b>Requisition Number:</b> <b>Sample Date:</b> January 8, 2014 <b>Lab Sample ID:</b> 12252 <b>Taken By:</b> William Sawchuk <b>Service Provider:</b> Tristin Wilson
<b>Sample Site:</b> Distribution System <b>Sample Site Address:</b>	<b>Sample Site Code:</b> D06LAKCHL2	
<b>On Boil Water Notice?</b> No		
<b>Facility Category:</b> Water System 15-300 Connections, Water Users Community/Joint Works		
<b>General Comments:</b> Sample site: Gate		

Parameter	Results	Units	Result Interpretation
<b>Parameter Interpretation</b>			
<b>Health</b>			
Total Coliform	< 1	100ml	No Result Interpretation
E. coli	< 1	100ml	No Result Interpretation

# Interior Health Authority

Phone Number: (250) 770-5540 Fax Number: 250-493-0041

## Drinking Water - Bacteriological

<b>Facility Information:</b> Missezula Lake Waterworks District William Sawchuk Missezula Lake Princeton, BC V0X 1W0  <b>Phone:</b> 250-295-8880 <b>Fax:</b> 604-514-1034		<b>Report Date:</b> August 8, 2017 <b>Facility Number:</b> 13-105-00021 <b>Community:</b> OS Electoral Area H <b>Requisition Number:</b> <b>Sample Date:</b> January 8, 2014 <b>Lab Sample ID:</b> 12257 <b>Taken By:</b> William Sawchuk <b>Service Provider:</b> Tristin Wilson
<b>Sample Site:</b> Distribution System <b>Sample Site Address:</b>	<b>Sample Site Code:</b> D04LAKCHL2	
<b>On Boil Water Notice?</b> No		
<b>Facility Category:</b> Water System 15-300 Connections, Water Users Community/Joint Works		
<b>General Comments:</b> Sample site: Tower		

Parameter	Results	Units	Result Interpretation
<b>Parameter Interpretation</b>			
<b>Health</b>			
Total Coliform	< 1	100ml	No Result Interpretation
E. coli	< 1	100ml	No Result Interpretation

# Interior Health Authority

Phone Number: (250) 770-5540 Fax Number: 250-493-0041

## Drinking Water - Bacteriological

<b>Facility Information:</b> Missezula Lake Waterworks District William Sawchuk Missezula Lake Princeton, BC V0X 1W0  <b>Phone:</b> 250-295-8880 <b>Fax:</b> 604-514-1034		<b>Report Date:</b> August 8, 2017 <b>Facility Number:</b> 13-105-00021 <b>Community:</b> OS Electoral Area H <b>Requisition Number:</b> <b>Sample Date:</b> January 22, 2014 <b>Lab Sample ID:</b> 12623 <b>Taken By:</b> William Sawchuk <b>Service Provider:</b> Tristin Wilson
<b>Sample Site:</b> Distribution System <b>Sample Site Address:</b>	<b>Sample Site Code:</b> D06LAKCHL2	
<b>On Boil Water Notice?</b> No		
<b>Facility Category:</b> Water System 15-300 Connections, Water Users Community/Joint Works		
<b>General Comments:</b> Sample site: Tower		

Parameter	Results	Units	Result Interpretation
<b>Parameter Interpretation</b>			
<b>Health</b>			
Total Coliform	< 1	100ml	No Result Interpretation
E. coli	< 1	100ml	No Result Interpretation

# Interior Health Authority

Phone Number: (250) 770-5540 Fax Number: 250-493-0041

## Drinking Water - Bacteriological

<b>Facility Information:</b> Missezula Lake Waterworks District William Sawchuk Missezula Lake Princeton, BC V0X 1W0  <b>Phone:</b> 250-295-8880 <b>Fax:</b> 604-514-1034		<b>Report Date:</b> August 8, 2017 <b>Facility Number:</b> 13-105-00021 <b>Community:</b> OS Electoral Area H <b>Requisition Number:</b> <b>Sample Date:</b> January 22, 2014 <b>Lab Sample ID:</b> 12625 <b>Taken By:</b> William Sawchuk <b>Service Provider:</b> Tristin Wilson
<b>Sample Site:</b> Distribution System <b>Sample Site Address:</b>	<b>Sample Site Code:</b> D06LAKCHL2	
<b>On Boil Water Notice?</b> No		
<b>Facility Category:</b> Water System 15-300 Connections, Water Users Community/Joint Works		
<b>General Comments:</b> Sample site: Phase One		

Parameter	Results	Units	Result Interpretation
<b>Parameter Interpretation</b>			
<b>Health</b>			
Total Coliform	< 1	100ml	No Result Interpretation
E. coli	< 1	100ml	No Result Interpretation



# Interior Health Authority

Phone Number: (250) 770-5540 Fax Number: 250-493-0041

## Drinking Water - Bacteriological

<b>Facility Information:</b> Missezula Lake Waterworks District William Sawchuk Missezula Lake Princeton, BC V0X 1W0  Phone: 250-295-8880 Fax: 604-514-1034		<b>Report Date:</b> August 8, 2017 <b>Facility Number:</b> 13-105-00021 <b>Community:</b> OS Electoral Area H <b>Requisition Number:</b> <b>Sample Date:</b> January 22, 2014 <b>Lab Sample ID:</b> 12626 <b>Taken By:</b> William Sawchuk <b>Service Provider:</b> Tristin Wilson	
<b>Sample Site:</b> Distribution System <b>Sample Site Address:</b>	<b>Sample Site Code:</b> D06LAKCHL2		
<b>On Boil Water Notice?</b> No			
<b>Facility Category:</b> Water System 15-300 Connections, Water Users Community/Joint Works			
<b>General Comments:</b> Sample site: Gate			

Parameter	Results	Units	Result Interpretation
<b>Parameter Interpretation</b>			
<b>Health</b>			
Total Coliform	< 1	100ml	No Result Interpretation
E. coli	< 1	100ml	No Result Interpretation

# Interior Health Authority

Phone Number: (250) 770-5540 Fax Number: 250-493-0041

## Drinking Water - Bacteriological

<b>Facility Information:</b> Missezula Lake Waterworks District William Sawchuk Missezula Lake Princeton, BC V0X 1W0  Phone: 250-295-8880 Fax: 604-514-1034		<b>Report Date:</b> August 8, 2017 <b>Facility Number:</b> 13-105-00021 <b>Community:</b> OS Electoral Area H <b>Requisition Number:</b> <b>Sample Date:</b> February 5, 2014 <b>Lab Sample ID:</b> 13002 <b>Taken By:</b> W. Sawchuk <b>Service Provider:</b> Tristin Wilson	
<b>Sample Site:</b> Distribution System <b>Sample Site Address:</b>	<b>Sample Site Code:</b> D06LAKCHL2		
<b>On Boil Water Notice?</b> No			
<b>Facility Category:</b> Water System 15-300 Connections, Water Users Community/Joint Works			
<b>General Comments:</b> Site Address: Gate			

Parameter	Results	Units	Result Interpretation
<b>Parameter Interpretation</b>			
<b>Health</b>			
Total Coliform	< 1	100ml	No Result Interpretation
E. coli	< 1	100ml	No Result Interpretation

# Interior Health Authority

Phone Number: (250) 770-5540 Fax Number: 250-493-0041

## Drinking Water - Bacteriological

<b>Facility Information:</b> Missezula Lake Waterworks District William Sawchuk Missezula Lake Princeton, BC V0X 1W0  <b>Phone:</b> 250-295-8880 <b>Fax:</b> 604-514-1034		<b>Report Date:</b> August 8, 2017 <b>Facility Number:</b> 13-105-00021 <b>Community:</b> OS Electoral Area H <b>Requisition Number:</b> <b>Sample Date:</b> February 5, 2014 <b>Lab Sample ID:</b> 13005 <b>Taken By:</b> W. Sawchuk <b>Service Provider:</b> Tristin Wilson
<b>Sample Site:</b> Distribution System <b>Sample Site Address:</b>	<b>Sample Site Code:</b> D06LAKCHL2	
<b>On Boil Water Notice?</b> No		
<b>Facility Category:</b> Water System 15-300 Connections, Water Users Community/Joint Works		
<b>General Comments:</b> Site Address: Tower		

Parameter	Results	Units	Result Interpretation
<b>Parameter Interpretation</b>			
<b>Health</b>			
Total Coliform	< 1	100ml	No Result Interpretation
E. coli	< 1	100ml	No Result Interpretation

# Interior Health Authority

Phone Number: (250) 770-5540 Fax Number: 250-493-0041

## Drinking Water - Bacteriological

<b>Facility Information:</b> Missezula Lake Waterworks District William Sawchuk Missezula Lake Princeton, BC V0X 1W0  Phone: 250-295-8880 Fax: 604-514-1034		<b>Report Date:</b> August 8, 2017 <b>Facility Number:</b> 13-105-00021 <b>Community:</b> OS Electoral Area H <b>Requisition Number:</b> <b>Sample Date:</b> February 5, 2014 <b>Lab Sample ID:</b> 13007 <b>Taken By:</b> W. Sawchuk <b>Service Provider:</b> Tristin Wilson
<b>Sample Site:</b> Distribution System <b>Sample Site Address:</b>		<b>Sample Site Code:</b> D06LAKCHL2
<b>On Boil Water Notice?</b> No		
<b>Facility Category:</b> Water System 15-300 Connections, Water Users Community/Joint Works		
<b>General Comments:</b> Site Address: Phase One		

Parameter	Results	Units	Result Interpretation
<b>Parameter Interpretation</b>			
<b>Health</b>			
Total Coliform	< 1	100ml	No Result Interpretation
E. coli	< 1	100ml	No Result Interpretation

# Interior Health Authority

Phone Number: (250) 770-5540 Fax Number: 250-493-0041

## Drinking Water - Bacteriological

<b>Facility Information:</b> Missezula Lake Waterworks District William Sawchuk Missezula Lake Princeton, BC V0X 1W0  <b>Phone:</b> 250-295-8880 <b>Fax:</b> 604-514-1034		<b>Report Date:</b> August 8, 2017 <b>Facility Number:</b> 13-105-00021 <b>Community:</b> OS Electoral Area H <b>Requisition Number:</b> <b>Sample Date:</b> February 19, 2014 <b>Lab Sample ID:</b> 13331 <b>Taken By:</b> W. Sawchuk <b>Service Provider:</b> Tristin Wilson
<b>Sample Site:</b> Distribution System <b>Sample Site Address:</b>	<b>Sample Site Code:</b> D06LAKCHL2	
<b>On Boil Water Notice?</b> No		
<b>Facility Category:</b> Water System 15-300 Connections, Water Users Community/Joint Works		
<b>General Comments:</b> Sample site: Tower		

Parameter	Results	Units	Result Interpretation
<b>Parameter Interpretation</b>			
<b>Health</b>			
Total Coliform	< 1	100ml	No Result Interpretation
E. coli	< 1	100ml	No Result Interpretation

# Interior Health Authority

Phone Number: (250) 770-5540 Fax Number: 250-493-0041

## Drinking Water - Bacteriological

<b>Facility Information:</b> Missezula Lake Waterworks District William Sawchuk Missezula Lake Princeton, BC V0X 1W0  <b>Phone:</b> 250-295-8880 <b>Fax:</b> 604-514-1034		<b>Report Date:</b> August 8, 2017 <b>Facility Number:</b> 13-105-00021 <b>Community:</b> OS Electoral Area H <b>Requisition Number:</b> <b>Sample Date:</b> February 19, 2014 <b>Lab Sample ID:</b> 13332 <b>Taken By:</b> W. Sawchuk <b>Service Provider:</b> Tristin Wilson
<b>Sample Site:</b> Distribution System <b>Sample Site Address:</b>	<b>Sample Site Code:</b> D06LAKCHL2	
<b>On Boil Water Notice?</b> No		
<b>Facility Category:</b> Water System 15-300 Connections, Water Users Community/Joint Works		
<b>General Comments:</b> Sample site: Gate		

Parameter	Results	Units	Result Interpretation
<b>Parameter Interpretation</b>			
<b>Health</b>			
Total Coliform	< 1	100ml	No Result Interpretation
E. coli	< 1	100ml	No Result Interpretation

# Interior Health Authority

Phone Number: (250) 770-5540 Fax Number: 250-493-0041

## Drinking Water - Bacteriological

<b>Facility Information:</b> Missezula Lake Waterworks District William Sawchuk Missezula Lake Princeton, BC V0X 1W0  <b>Phone:</b> 250-295-8880 <b>Fax:</b> 604-514-1034		<b>Report Date:</b> August 8, 2017 <b>Facility Number:</b> 13-105-00021 <b>Community:</b> OS Electoral Area H <b>Requisition Number:</b> <b>Sample Date:</b> February 19, 2014 <b>Lab Sample ID:</b> 13334 <b>Taken By:</b> W. Sawchuk <b>Service Provider:</b> Tristin Wilson
<b>Sample Site:</b> Distribution System <b>Sample Site Address:</b>	<b>Sample Site Code:</b> D06LAKCHL2	
<b>On Boil Water Notice?</b> No		
<b>Facility Category:</b> Water System 15-300 Connections, Water Users Community/Joint Works		
<b>General Comments:</b> Sample site: Phase One		

Parameter	Results	Units	Result Interpretation
<b>Parameter Interpretation</b>			
<b>Health</b>			
Total Coliform	< 1	100ml	No Result Interpretation
E. coli	< 1	100ml	No Result Interpretation

# Interior Health Authority

Phone Number: (250) 770-5540 Fax Number: 250-493-0041

## Drinking Water - Bacteriological

<b>Facility Information:</b> Missezula Lake Waterworks District William Sawchuk Missezula Lake Princeton, BC V0X 1W0  Phone: 250-295-8880 Fax: 604-514-1034		<b>Report Date:</b> August 8, 2017 <b>Facility Number:</b> 13-105-00021 <b>Community:</b> OS Electoral Area H <b>Requisition Number:</b> <b>Sample Date:</b> March 5, 2014 <b>Lab Sample ID:</b> 13707 <b>Taken By:</b> W. Sawchuk <b>Service Provider:</b> Tristin Wilson
<b>Sample Site:</b> Distribution System <b>Sample Site Address:</b>		<b>Sample Site Code:</b> D06LAKCHL2
<b>On Boil Water Notice?</b> No		
<b>Facility Category:</b> Water System 15-300 Connections, Water Users Community/Joint Works		
<b>General Comments:</b> Site Address: Gate		

Parameter	Results	Units	Result Interpretation
<b>Parameter Interpretation</b>			
<b>Health</b>			
Total Coliform	< 1	100ml	No Result Interpretation
E. coli	< 1	100ml	No Result Interpretation



# Interior Health Authority

Phone Number: (250) 770-5540 Fax Number: 250-493-0041

## Drinking Water - Bacteriological

<b>Facility Information:</b> Missezula Lake Waterworks District William Sawchuk Missezula Lake Princeton, BC V0X 1W0  <b>Phone:</b> 250-295-8880 <b>Fax:</b> 604-514-1034		<b>Report Date:</b> August 8, 2017 <b>Facility Number:</b> 13-105-00021 <b>Community:</b> OS Electoral Area H <b>Requisition Number:</b> <b>Sample Date:</b> March 19, 2014 <b>Lab Sample ID:</b> 14060 <b>Taken By:</b> Mel Berg <b>Service Provider:</b> Tristin Wilson
<b>Sample Site:</b> Distribution System <b>Sample Site Address:</b>	<b>Sample Site Code:</b> D06LAKCHL2	
<b>On Boil Water Notice?</b> No		
<b>Facility Category:</b> Water System 15-300 Connections, Water Users Community/Joint Works		
<b>General Comments:</b> Sample site: Phase One		

Parameter	Results	Units	Result Interpretation
<b>Parameter Interpretation</b>			
<b>Health</b>			
Total Coliform	< 1	100ml	No Result Interpretation
E. coli	< 1	100ml	No Result Interpretation

# Interior Health Authority

Phone Number: (250) 770-5540 Fax Number: 250-493-0041

## Drinking Water - Bacteriological

<b>Facility Information:</b> Missezula Lake Waterworks District William Sawchuk Missezula Lake Princeton, BC V0X 1W0  Phone: 250-295-8880 Fax: 604-514-1034		<b>Report Date:</b> August 8, 2017 <b>Facility Number:</b> 13-105-00021 <b>Community:</b> OS Electoral Area H <b>Requisition Number:</b> <b>Sample Date:</b> March 19, 2014 <b>Lab Sample ID:</b> 14061 <b>Taken By:</b> Operator <b>Service Provider:</b> Tristin Wilson
<b>Sample Site:</b> Distribution System <b>Sample Site Address:</b>	<b>Sample Site Code:</b> D06LAKCHL2	
<b>On Boil Water Notice?</b> No		
<b>Facility Category:</b> Water System 15-300 Connections, Water Users Community/Joint Works		
<b>General Comments:</b> Sample site: Tower		

Parameter	Results	Units	Result Interpretation
<b>Parameter Interpretation</b>			
<b>Health</b>			
Total Coliform	< 1	100ml	No Result Interpretation
E. coli	< 1	100ml	No Result Interpretation

# Interior Health Authority

Phone Number: (250) 770-5540 Fax Number: 250-493-0041

## Drinking Water - Bacteriological

<b>Facility Information:</b> Missezula Lake Waterworks District William Sawchuk Missezula Lake Princeton, BC V0X 1W0  Phone: 250-295-8880 Fax: 604-514-1034		<b>Report Date:</b> August 8, 2017 <b>Facility Number:</b> 13-105-00021 <b>Community:</b> OS Electoral Area H <b>Requisition Number:</b> <b>Sample Date:</b> March 19, 2014 <b>Lab Sample ID:</b> 14067 <b>Taken By:</b> Operator <b>Service Provider:</b> Tristin Wilson	
<b>Sample Site:</b> Distribution System <b>Sample Site Address:</b>	<b>Sample Site Code:</b> D06LAKCHL2		
<b>On Boil Water Notice?</b> No			
<b>Facility Category:</b> Water System 15-300 Connections, Water Users Community/Joint Works			
<b>General Comments:</b> Sample site: Gate			

Parameter	Results	Units	Result Interpretation
<b>Parameter Interpretation</b>			
<b>Health</b>			
Total Coliform	< 1	100ml	No Result Interpretation
E. coli	< 1	100ml	No Result Interpretation

# Interior Health Authority

Phone Number: (250) 770-5540 Fax Number: 250-493-0041

## Drinking Water - Bacteriological

<b>Facility Information:</b> Missezula Lake Waterworks District William Sawchuk Missezula Lake Princeton, BC V0X 1W0  <b>Phone:</b> 250-295-8880 <b>Fax:</b> 604-514-1034		<b>Report Date:</b> August 8, 2017 <b>Facility Number:</b> 13-105-00021 <b>Community:</b> OS Electoral Area H <b>Requisition Number:</b> 2014030400752 <b>Sample Date:</b> April 9, 2014 <b>Lab Sample ID:</b> 376 <b>Taken By:</b> William Sawchuk <b>Service Provider:</b> Tristin Wilson
<b>Sample Site:</b> Distribution System <b>Sample Site Address:</b>	<b>Sample Site Code:</b> D06LAKCHL2	
<b>On Boil Water Notice?</b> No		
<b>Facility Category:</b> Water System 15-300 Connections, Water Users Community/Joint Works		
<b>General Comments:</b> Sample site: Tower		

Parameter	Results	Units	Result Interpretation
<b>Parameter Interpretation</b>			
<b>Health</b>			
Total Coliform	< 1	100ml	No Result Interpretation
E. coli	< 1	100ml	No Result Interpretation

# Interior Health Authority

Phone Number: (250) 770-5540 Fax Number: 250-493-0041

## Drinking Water - Bacteriological

<b>Facility Information:</b> Missezula Lake Waterworks District William Sawchuk Missezula Lake Princeton, BC V0X 1W0  <b>Phone:</b> 250-295-8880 <b>Fax:</b> 604-514-1034		<b>Report Date:</b> August 8, 2017 <b>Facility Number:</b> 13-105-00021 <b>Community:</b> OS Electoral Area H <b>Requisition Number:</b> 2014030400749 <b>Sample Date:</b> April 9, 2014 <b>Lab Sample ID:</b> 377 <b>Taken By:</b> William Sawchuk <b>Service Provider:</b> Tristin Wilson
<b>Sample Site:</b> Distribution System <b>Sample Site Address:</b>	<b>Sample Site Code:</b> D06LAKCHL2	
<b>On Boil Water Notice?</b> No		
<b>Facility Category:</b> Water System 15-300 Connections, Water Users Community/Joint Works		
<b>General Comments:</b> Sample site: Phase One		

Parameter	Results	Units	Result Interpretation
<b>Parameter Interpretation</b>			
<b>Health</b>			
Total Coliform	< 1	100ml	No Result Interpretation
E. coli	< 1	100ml	No Result Interpretation

# Interior Health Authority

Phone Number: (250) 770-5540 Fax Number: 250-493-0041

## Drinking Water - Bacteriological

<b>Facility Information:</b> Missezula Lake Waterworks District William Sawchuk Missezula Lake Princeton, BC V0X 1W0  <b>Phone:</b> 250-295-8880 <b>Fax:</b> 604-514-1034		<b>Report Date:</b> August 8, 2017 <b>Facility Number:</b> 13-105-00021 <b>Community:</b> OS Electoral Area H <b>Requisition Number:</b> 2014030400755 <b>Sample Date:</b> April 9, 2014 <b>Lab Sample ID:</b> 379 <b>Taken By:</b> William Sawchuk <b>Service Provider:</b> Tristin Wilson
<b>Sample Site:</b> Distribution System <b>Sample Site Address:</b>	<b>Sample Site Code:</b> D06LAKCHL2	
<b>On Boil Water Notice?</b> No		
<b>Facility Category:</b> Water System 15-300 Connections, Water Users Community/Joint Works		
<b>General Comments:</b> Sample site: Gate		

Parameter	Results	Units	Result Interpretation
<b>Parameter Interpretation</b>			
<b>Health</b>			
Total Coliform	< 1	100ml	No Result Interpretation
E. coli	< 1	100ml	No Result Interpretation

# Interior Health Authority

Phone Number: (250) 770-5540 Fax Number: 250-493-0041

## Drinking Water - Bacteriological

<b>Facility Information:</b> Missezula Lake Waterworks District William Sawchuk Missezula Lake Princeton, BC V0X 1W0  <b>Phone:</b> 250-295-8880 <b>Fax:</b> 604-514-1034		<b>Report Date:</b> August 8, 2017 <b>Facility Number:</b> 13-105-00021 <b>Community:</b> OS Electoral Area H <b>Requisition Number:</b> 2014030400740 <b>Sample Date:</b> April 23, 2014 <b>Lab Sample ID:</b> 664 <b>Taken By:</b> Mel Berg <b>Service Provider:</b> Tristin Wilson
<b>Sample Site:</b> Distribution System <b>Sample Site Address:</b>	<b>Sample Site Code:</b> D06LAKCHL2	
<b>On Boil Water Notice?</b> No		
<b>Facility Category:</b> Water System 15-300 Connections, Water Users Community/Joint Works		
<b>General Comments:</b> Sample site: Phase 1		

Parameter	Results	Units	Result Interpretation
<b>Parameter Interpretation</b>			
<b>Health</b>			
Total Coliform	< 1	100ml	No Result Interpretation
E. coli	< 1	100ml	No Result Interpretation

# Interior Health Authority

Phone Number: (250) 770-5540 Fax Number: 250-493-0041

## Drinking Water - Bacteriological

<b>Facility Information:</b> Missezula Lake Waterworks District William Sawchuk Missezula Lake Princeton, BC V0X 1W0  Phone: 250-295-8880 Fax: 604-514-1034		<b>Report Date:</b> August 8, 2017 <b>Facility Number:</b> 13-105-00021 <b>Community:</b> OS Electoral Area H <b>Requisition Number:</b> 2014030400743 <b>Sample Date:</b> April 23, 2014 <b>Lab Sample ID:</b> 666 <b>Taken By:</b> Mel Berg <b>Service Provider:</b> Tristin Wilson
<b>Sample Site:</b> Distribution System <b>Sample Site Address:</b>		<b>Sample Site Code:</b> D06LAKCHL2
<b>On Boil Water Notice?</b> No		
<b>Facility Category:</b> Water System 15-300 Connections, Water Users Community/Joint Works		
<b>General Comments:</b> Sample site: Gate		

Parameter	Results	Units	Result Interpretation
<b>Parameter Interpretation</b>			
<b>Health</b>			
Total Coliform	< 1	100ml	No Result Interpretation
E. coli	< 1	100ml	No Result Interpretation



# Interior Health Authority

Phone Number: (250) 770-5540 Fax Number: 250-493-0041

## Drinking Water - Bacteriological

<b>Facility Information:</b> Missezula Lake Waterworks District William Sawchuk Missezula Lake Princeton, BC V0X 1W0  Phone: 250-295-8880 Fax: 604-514-1034		<b>Report Date:</b> August 8, 2017 <b>Facility Number:</b> 13-105-00021 <b>Community:</b> OS Electoral Area H <b>Requisition Number:</b> 2014030400746 <b>Sample Date:</b> April 23, 2014 <b>Lab Sample ID:</b> 668 <b>Taken By:</b> Mel Berg <b>Service Provider:</b> Tristin Wilson
<b>Sample Site:</b> Distribution System <b>Sample Site Address:</b>		<b>Sample Site Code:</b> D06LAKCHL2
<b>On Boil Water Notice?</b> No		
<b>Facility Category:</b> Water System 15-300 Connections, Water Users Community/Joint Works		
<b>General Comments:</b> Sample site: Tower		

Parameter	Results	Units	Result Interpretation
<b>Parameter Interpretation</b>			
<b>Health</b>			
Total Coliform	< 1	100ml	No Result Interpretation
E. coli	< 1	100ml	No Result Interpretation

# Interior Health Authority

Phone Number: (250) 770-5540 Fax Number: 250-493-0041

## Drinking Water - Bacteriological

<b>Facility Information:</b> Missezula Lake Waterworks District William Sawchuk Missezula Lake Princeton, BC V0X 1W0  Phone: 250-295-8880 Fax: 604-514-1034		<b>Report Date:</b> August 8, 2017 <b>Facility Number:</b> 13-105-00021 <b>Community:</b> OS Electoral Area H <b>Requisition Number:</b> 2014030400741 <b>Sample Date:</b> May 7, 2014 <b>Lab Sample ID:</b> 1145 <b>Taken By:</b> William Sawchuck <b>Service Provider:</b> Tristin Wilson	
<b>Sample Site:</b> Distribution System <b>Sample Site Address:</b>	<b>Sample Site Code:</b> D04LAKCHL2		
<b>On Boil Water Notice?</b> No			
<b>Facility Category:</b> Water System 15-300 Connections, Water Users Community/Joint Works			
<b>General Comments:</b> Sample site: Tower			

Parameter	Results	Units	Result Interpretation
<b>Parameter Interpretation</b>			
<b>Health</b>			
Total Coliform	< 1	100ml	No Result Interpretation
E. coli	< 1	100ml	No Result Interpretation

# Interior Health Authority

Phone Number: (250) 770-5540 Fax Number: 250-493-0041

## Drinking Water - Bacteriological

<b>Facility Information:</b> Missezula Lake Waterworks District William Sawchuk Missezula Lake Princeton, BC V0X 1W0  Phone: 250-295-8880 Fax: 604-514-1034		<b>Report Date:</b> August 8, 2017 <b>Facility Number:</b> 13-105-00021 <b>Community:</b> OS Electoral Area H <b>Requisition Number:</b> 2014030400753 <b>Sample Date:</b> May 7, 2014 <b>Lab Sample ID:</b> 1146 <b>Taken By:</b> William Sawchuk <b>Service Provider:</b> Tristin Wilson
<b>Sample Site:</b> Distribution System <b>Sample Site Address:</b>		<b>Sample Site Code:</b> D06LAKCHL2
<b>On Boil Water Notice?</b> No		
<b>Facility Category:</b> Water System 15-300 Connections, Water Users Community/Joint Works		
<b>General Comments:</b> Sample site: Gate		

Parameter	Results	Units	Result Interpretation
<b>Parameter Interpretation</b>			
<b>Health</b>			
Total Coliform	< 1	100ml	No Result Interpretation
E. coli	< 1	100ml	No Result Interpretation

# Interior Health Authority

Phone Number: (250) 770-5540 Fax Number: 250-493-0041

## Drinking Water - Bacteriological

<b>Facility Information:</b> Missezula Lake Waterworks District William Sawchuk Missezula Lake Princeton, BC V0X 1W0  Phone: 250-295-8880 Fax: 604-514-1034		<b>Report Date:</b> August 8, 2017 <b>Facility Number:</b> 13-105-00021 <b>Community:</b> OS Electoral Area H <b>Requisition Number:</b> 2014030400750 <b>Sample Date:</b> May 7, 2014 <b>Lab Sample ID:</b> 1153 <b>Taken By:</b> William Sawchuck <b>Service Provider:</b> Tristin Wilson	
<b>Sample Site:</b> Distribution System <b>Sample Site Address:</b>	<b>Sample Site Code:</b> D06LAKCHL2		
<b>On Boil Water Notice?</b> No			
<b>Facility Category:</b> Water System 15-300 Connections, Water Users Community/Joint Works			
<b>General Comments:</b> Sample site: Phase One			

Parameter	Results	Units	Result Interpretation
<b>Parameter Interpretation</b>			
<b>Health</b>			
Total Coliform	< 1	100ml	No Result Interpretation
E. coli	< 1	100ml	No Result Interpretation

# Interior Health Authority

Phone Number: (250) 770-5540 Fax Number: 250-493-0041

## Drinking Water - Bacteriological

<b>Facility Information:</b> Missezula Lake Waterworks District William Sawchuk Missezula Lake Princeton, BC V0X 1W0  <b>Phone:</b> 250-295-8880 <b>Fax:</b> 604-514-1034		<b>Report Date:</b> August 8, 2017 <b>Facility Number:</b> 13-105-00021 <b>Community:</b> OS Electoral Area H <b>Requisition Number:</b> 2014030400744 <b>Sample Date:</b> May 21, 2014 <b>Lab Sample ID:</b> 1592 <b>Taken By:</b> William Sawchuk <b>Service Provider:</b> Tristin Wilson
<b>Sample Site:</b> Distribution System <b>Sample Site Address:</b>	<b>Sample Site Code:</b> D06LAKCHL2	
<b>On Boil Water Notice?</b> No		
<b>Facility Category:</b> Water System 15-300 Connections, Water Users Community/Joint Works		
<b>General Comments:</b> Sample site: Tower		

Parameter	Results	Units	Result Interpretation
<b>Parameter Interpretation</b>			
<b>Health</b>			
Total Coliform	< 1	100ml	No Result Interpretation
E. coli	< 1	100ml	No Result Interpretation

# Interior Health Authority

Phone Number: (250) 770-5540 Fax Number: 250-493-0041

## Drinking Water - Bacteriological

<b>Facility Information:</b> Missezula Lake Waterworks District William Sawchuk Missezula Lake Princeton, BC V0X 1W0  <b>Phone:</b> 250-295-8880 <b>Fax:</b> 604-514-1034		<b>Report Date:</b> August 8, 2017 <b>Facility Number:</b> 13-105-00021 <b>Community:</b> OS Electoral Area H <b>Requisition Number:</b> 2014030400747 <b>Sample Date:</b> May 21, 2014 <b>Lab Sample ID:</b> 1596 <b>Taken By:</b> William Sawchuck <b>Service Provider:</b> Tristin Wilson
<b>Sample Site:</b> Distribution System <b>Sample Site Address:</b>	<b>Sample Site Code:</b> D06LAKCHL2	
<b>On Boil Water Notice?</b> No		
<b>Facility Category:</b> Water System 15-300 Connections, Water Users Community/Joint Works		
<b>General Comments:</b> Sample site: Gate		

Parameter	Results	Units	Result Interpretation
<b>Parameter Interpretation</b>			
<b>Health</b>			
Total Coliform	< 1	100ml	No Result Interpretation
E. coli	< 1	100ml	No Result Interpretation

# Interior Health Authority

Phone Number: (250) 770-5540 Fax Number: 250-493-0041

## Drinking Water - Bacteriological

<b>Facility Information:</b> Missezula Lake Waterworks District William Sawchuk Missezula Lake Princeton, BC V0X 1W0  <b>Phone:</b> 250-295-8880 <b>Fax:</b> 604-514-1034		<b>Report Date:</b> August 8, 2017 <b>Facility Number:</b> 13-105-00021 <b>Community:</b> OS Electoral Area H <b>Requisition Number:</b> 2014030400756 <b>Sample Date:</b> May 21, 2014 <b>Lab Sample ID:</b> 1597 <b>Taken By:</b> William Sawchuck <b>Service Provider:</b> Tristin Wilson
<b>Sample Site:</b> Distribution System <b>Sample Site Address:</b>	<b>Sample Site Code:</b> D06LAKCHL2	
<b>On Boil Water Notice?</b> No		
<b>Facility Category:</b> Water System 15-300 Connections, Water Users Community/Joint Works		
<b>General Comments:</b> Sample site: Phase One		

Parameter	Results	Units	Result Interpretation
<b>Parameter Interpretation</b>			
<b>Health</b>			
Total Coliform	< 1	100ml	No Result Interpretation
E. coli	< 1	100ml	No Result Interpretation

# Interior Health Authority

Phone Number: (250) 770-5540 Fax Number: 250-493-0041

## Drinking Water - Bacteriological

<b>Facility Information:</b> Missezula Lake Waterworks District William Sawchuk Missezula Lake Princeton, BC V0X 1W0  Phone: 250-295-8880 Fax: 604-514-1034		<b>Report Date:</b> August 8, 2017 <b>Facility Number:</b> 13-105-00021 <b>Community:</b> OS Electoral Area H <b>Requisition Number:</b> 2014030400754 <b>Sample Date:</b> June 4, 2014 <b>Lab Sample ID:</b> 2230 <b>Taken By:</b> William Sawchuk <b>Service Provider:</b> Tristin Wilson
<b>Sample Site:</b> Distribution System <b>Sample Site Address:</b>		<b>Sample Site Code:</b> D06LAKCHL2
<b>On Boil Water Notice?</b> No		
<b>Facility Category:</b> Water System 15-300 Connections, Water Users Community/Joint Works		
<b>General Comments:</b> Sample site: Gate		

Parameter	Results	Units	Result Interpretation
<b>Parameter Interpretation</b>			
<b>Health</b>			
Total Coliform	< 1	100ml	No Result Interpretation
E. coli	< 1	100ml	No Result Interpretation



# Interior Health Authority

Phone Number: (250) 770-5540 Fax Number: 250-493-0041

## Drinking Water - Bacteriological

<b>Facility Information:</b> Missezula Lake Waterworks District William Sawchuk Missezula Lake Princeton, BC V0X 1W0  Phone: 250-295-8880 Fax: 604-514-1034		<b>Report Date:</b> August 8, 2017 <b>Facility Number:</b> 13-105-00021 <b>Community:</b> OS Electoral Area H <b>Requisition Number:</b> 2014030400745 <b>Sample Date:</b> June 4, 2014 <b>Lab Sample ID:</b> 2234 <b>Taken By:</b> William Sawchuk <b>Service Provider:</b> Tristin Wilson	
<b>Sample Site:</b>	Distribution System	<b>Sample Site Code:</b>	D04LAKCHL2
<b>Sample Site Address:</b>			
<b>On Boil Water Notice?</b>	No		
<b>Facility Category:</b>	Water System 15-300 Connections, Water Users Community/Joint Works		
<b>General Comments:</b>			
Sample site: Tower			

Parameter	Results	Units	Result Interpretation
<b>Parameter Interpretation</b>			
<b>Health</b>			
Total Coliform	< 1	100ml	No Result Interpretation
E. coli	< 1	100ml	No Result Interpretation

# Interior Health Authority

Phone Number: (250) 770-5540 Fax Number: 250-493-0041

## Drinking Water - Bacteriological

<b>Facility Information:</b> Missezula Lake Waterworks District William Sawchuk Missezula Lake Princeton, BC V0X 1W0  Phone: 250-295-8880 Fax: 604-514-1034		<b>Report Date:</b> August 8, 2017 <b>Facility Number:</b> 13-105-00021 <b>Community:</b> OS Electoral Area H <b>Requisition Number:</b> 2014030400742 <b>Sample Date:</b> June 4, 2014 <b>Lab Sample ID:</b> 2236 <b>Taken By:</b> William Sawchuk <b>Service Provider:</b> Tristin Wilson
<b>Sample Site:</b> Distribution System <b>Sample Site Address:</b>		<b>Sample Site Code:</b> D06LAKCHL2
<b>On Boil Water Notice?</b> No		
<b>Facility Category:</b> Water System 15-300 Connections, Water Users Community/Joint Works		
<b>General Comments:</b> Sample site: Phase One		

Parameter	Results	Units	Result Interpretation
<b>Parameter Interpretation</b>			
<b>Health</b>			
Total Coliform	< 1	100ml	No Result Interpretation
E. coli	< 1	100ml	No Result Interpretation

# Interior Health Authority

Phone Number: (250) 770-5540 Fax Number: 250-493-0041

## Drinking Water - Bacteriological

<b>Facility Information:</b> Missezula Lake Waterworks District William Sawchuk Missezula Lake Princeton, BC V0X 1W0  Phone: 250-295-8880 Fax: 604-514-1034		<b>Report Date:</b> August 8, 2017 <b>Facility Number:</b> 13-105-00021 <b>Community:</b> OS Electoral Area H <b>Requisition Number:</b> 2014030400748 <b>Sample Date:</b> June 18, 2014 <b>Lab Sample ID:</b> 2835 <b>Taken By:</b> Wm. Sawchuk <b>Service Provider:</b> Tristin Wilson
<b>Sample Site:</b> Distribution System <b>Sample Site Address:</b>		<b>Sample Site Code:</b> D06LAKCHL2
<b>On Boil Water Notice?</b> No		
<b>Facility Category:</b> Water System 15-300 Connections, Water Users Community/Joint Works		
<b>General Comments:</b> Sample Site: Tower		

Parameter	Results	Units	Result Interpretation
<b>Parameter Interpretation</b>			
<b>Health</b>			
Total Coliform	< 1	100ml	No Result Interpretation
E. coli	< 1	100ml	No Result Interpretation

# Interior Health Authority

Phone Number: (250) 770-5540 Fax Number: 250-493-0041

## Drinking Water - Bacteriological

<b>Facility Information:</b> Missezula Lake Waterworks District William Sawchuk Missezula Lake Princeton, BC V0X 1W0  <b>Phone:</b> 250-295-8880 <b>Fax:</b> 604-514-1034		<b>Report Date:</b> August 8, 2017 <b>Facility Number:</b> 13-105-00021 <b>Community:</b> OS Electoral Area H <b>Requisition Number:</b> 2014030400751 <b>Sample Date:</b> June 18, 2014 <b>Lab Sample ID:</b> 2836 <b>Taken By:</b> Wm. Sawchuk <b>Service Provider:</b> Tristin Wilson
<b>Sample Site:</b> Distribution System <b>Sample Site Address:</b>	<b>Sample Site Code:</b> D06LAKCHL2	
<b>On Boil Water Notice?</b> No		
<b>Facility Category:</b> Water System 15-300 Connections, Water Users Community/Joint Works		
<b>General Comments:</b> Sample Site: Gate		

Parameter	Results	Units	Result Interpretation
<b>Parameter Interpretation</b>			
<b>Health</b>			
Total Coliform	< 1	100ml	No Result Interpretation
E. coli	< 1	100ml	No Result Interpretation

# Interior Health Authority

Phone Number: (250) 770-5540 Fax Number: 250-493-0041

## Drinking Water - Bacteriological

<b>Facility Information:</b> Missezula Lake Waterworks District William Sawchuk Missezula Lake Princeton, BC V0X 1W0  Phone: 250-295-8880 Fax: 604-514-1034		<b>Report Date:</b> August 8, 2017 <b>Facility Number:</b> 13-105-00021 <b>Community:</b> OS Electoral Area H <b>Requisition Number:</b> 2014030400757 <b>Sample Date:</b> June 18, 2014 <b>Lab Sample ID:</b> 2837 <b>Taken By:</b> Wm. Sawchuk <b>Service Provider:</b> Tristin Wilson
<b>Sample Site:</b> Distribution System <b>Sample Site Address:</b>		<b>Sample Site Code:</b> D06LAKCHL2
<b>On Boil Water Notice?</b> No		
<b>Facility Category:</b> Water System 15-300 Connections, Water Users Community/Joint Works		
<b>General Comments:</b> Sample Site: Phase One		

Parameter	Results	Units	Result Interpretation
<b>Parameter Interpretation</b>			
<b>Health</b>			
Total Coliform	< 1	100ml	No Result Interpretation
E. coli	< 1	100ml	No Result Interpretation

# Interior Health Authority

Phone Number: (250) 770-5540 Fax Number: 250-493-0041

## Drinking Water - Bacteriological

<b>Facility Information:</b> Missezula Lake Waterworks District William Sawchuk Missezula Lake Princeton, BC V0X 1W0  <b>Phone:</b> 250-295-8880 <b>Fax:</b> 604-514-1034		<b>Report Date:</b> August 8, 2017 <b>Facility Number:</b> 13-105-00021 <b>Community:</b> OS Electoral Area H <b>Requisition Number:</b> <b>Sample Date:</b> July 2, 2014 <b>Lab Sample ID:</b> 3336 <b>Taken By:</b> William Sawchuk <b>Service Provider:</b> Tristin Wilson
<b>Sample Site:</b> Distribution System <b>Sample Site Address:</b>	<b>Sample Site Code:</b> D04LAKCHL2	
<b>On Boil Water Notice?</b> No		
<b>Facility Category:</b> Water System 15-300 Connections, Water Users Community/Joint Works		
<b>General Comments:</b> Sample site: Tower		

Parameter	Results	Units	Result Interpretation
<b>Parameter Interpretation</b>			
<b>Health</b>			
Total Coliform	< 1	100ml	No Result Interpretation
E. coli	< 1	100ml	No Result Interpretation

# Interior Health Authority

Phone Number: (250) 770-5540 Fax Number: 250-493-0041

## Drinking Water - Bacteriological

<b>Facility Information:</b> Missezula Lake Waterworks District William Sawchuk Missezula Lake Princeton, BC V0X 1W0  <b>Phone:</b> 250-295-8880 <b>Fax:</b> 604-514-1034		<b>Report Date:</b> August 8, 2017 <b>Facility Number:</b> 13-105-00021 <b>Community:</b> OS Electoral Area H <b>Requisition Number:</b> <b>Sample Date:</b> July 2, 2014 <b>Lab Sample ID:</b> 3337 <b>Taken By:</b> William Sawchuk <b>Service Provider:</b> Tristin Wilson
<b>Sample Site:</b> Distribution System <b>Sample Site Address:</b>	<b>Sample Site Code:</b> D04LAKCHL2	
<b>On Boil Water Notice?</b> No		
<b>Facility Category:</b> Water System 15-300 Connections, Water Users Community/Joint Works		
<b>General Comments:</b> Sample site: Phase One		

Parameter	Results	Units	Result Interpretation
<b>Parameter Interpretation</b>			
<b>Health</b>			
Total Coliform	< 1	100ml	No Result Interpretation
E. coli	< 1	100ml	No Result Interpretation

# Interior Health Authority

Phone Number: (250) 770-5540 Fax Number: 250-493-0041

## Drinking Water - Bacteriological

<b>Facility Information:</b> Missezula Lake Waterworks District William Sawchuk Missezula Lake Princeton, BC V0X 1W0  <b>Phone:</b> 250-295-8880 <b>Fax:</b> 604-514-1034		<b>Report Date:</b> August 8, 2017 <b>Facility Number:</b> 13-105-00021 <b>Community:</b> OS Electoral Area H <b>Requisition Number:</b> <b>Sample Date:</b> July 2, 2014 <b>Lab Sample ID:</b> 3340 <b>Taken By:</b> William Sawchuck <b>Service Provider:</b> Tristin Wilson
<b>Sample Site:</b> Distribution System <b>Sample Site Address:</b>	<b>Sample Site Code:</b> D06LAKCHL2	
<b>On Boil Water Notice?</b> No		
<b>Facility Category:</b> Water System 15-300 Connections, Water Users Community/Joint Works		
<b>General Comments:</b> Sample site: Gate		

Parameter	Results	Units	Result Interpretation
<b>Parameter Interpretation</b>			
<b>Health</b>			
Total Coliform	< 1	100ml	No Result Interpretation
E. coli	< 1	100ml	No Result Interpretation



# Interior Health Authority

Phone Number: (250) 770-5540 Fax Number: 250-493-0041

## Drinking Water - Bacteriological

<b>Facility Information:</b> Missezula Lake Waterworks District William Sawchuk Missezula Lake Princeton, BC V0X 1W0  <b>Phone:</b> 250-295-8880 <b>Fax:</b> 604-514-1034		<b>Report Date:</b> August 8, 2017 <b>Facility Number:</b> 13-105-00021 <b>Community:</b> OS Electoral Area H <b>Requisition Number:</b> <b>Sample Date:</b> July 16, 2014 <b>Lab Sample ID:</b> 4094 <b>Taken By:</b> William Sawchuk <b>Service Provider:</b> Tristin Wilson
<b>Sample Site:</b> Distribution System <b>Sample Site Address:</b>	<b>Sample Site Code:</b> D03LAKCHL2	
<b>On Boil Water Notice?</b> No		
<b>Facility Category:</b> Water System 15-300 Connections, Water Users Community/Joint Works		
<b>General Comments:</b> Sample site: Phase One		

Parameter	Results	Units	Result Interpretation
<b>Parameter Interpretation</b>			
<b>Health</b>			
Total Coliform	< 1	100ml	No Result Interpretation
E. coli	< 1	100ml	No Result Interpretation

# Interior Health Authority

Phone Number: (250) 770-5540 Fax Number: 250-493-0041

## Drinking Water - Bacteriological

<b>Facility Information:</b> Missezula Lake Waterworks District William Sawchuk Missezula Lake Princeton, BC V0X 1W0  <b>Phone:</b> 250-295-8880 <b>Fax:</b> 604-514-1034		<b>Report Date:</b> August 8, 2017 <b>Facility Number:</b> 13-105-00021 <b>Community:</b> OS Electoral Area H <b>Requisition Number:</b> <b>Sample Date:</b> July 16, 2014 <b>Lab Sample ID:</b> 4095 <b>Taken By:</b> William Sawchuk <b>Service Provider:</b> Tristin Wilson
<b>Sample Site:</b> Distribution System <b>Sample Site Address:</b>	<b>Sample Site Code:</b> D04LAKCHL2	
<b>On Boil Water Notice?</b> No		
<b>Facility Category:</b> Water System 15-300 Connections, Water Users Community/Joint Works		
<b>General Comments:</b> Sample site: Gate		

Parameter	Results	Units	Result Interpretation
<b>Parameter Interpretation</b>			
<b>Health</b>			
Total Coliform	< 1	100ml	No Result Interpretation
E. coli	< 1	100ml	No Result Interpretation

# Interior Health Authority

Phone Number: (250) 770-5540 Fax Number: 250-493-0041

## Drinking Water - Bacteriological

<b>Facility Information:</b> Missezula Lake Waterworks District William Sawchuk Missezula Lake Princeton, BC V0X 1W0  <b>Phone:</b> 250-295-8880 <b>Fax:</b> 604-514-1034		<b>Report Date:</b> August 8, 2017 <b>Facility Number:</b> 13-105-00021 <b>Community:</b> OS Electoral Area H <b>Requisition Number:</b> <b>Sample Date:</b> July 16, 2014 <b>Lab Sample ID:</b> 4096 <b>Taken By:</b> William Sawchuk <b>Service Provider:</b> Tristin Wilson
<b>Sample Site:</b> Distribution System <b>Sample Site Address:</b>	<b>Sample Site Code:</b> D06LAKCHL2	
<b>On Boil Water Notice?</b> No		
<b>Facility Category:</b> Water System 15-300 Connections, Water Users Community/Joint Works		
<b>General Comments:</b> Sample site: Tower		

Parameter	Results	Units	Result Interpretation
<b>Parameter Interpretation</b>			
<b>Health</b>			
Total Coliform	< 1	100ml	No Result Interpretation
E. coli	< 1	100ml	No Result Interpretation

# Interior Health Authority

Phone Number: (250) 770-5540 Fax Number: 250-493-0041

## Drinking Water - Bacteriological

<b>Facility Information:</b> Missezula Lake Waterworks District William Sawchuk Missezula Lake Princeton, BC V0X 1W0  Phone: 250-295-8880 Fax: 604-514-1034		<b>Report Date:</b> August 8, 2017 <b>Facility Number:</b> 13-105-00021 <b>Community:</b> OS Electoral Area H <b>Requisition Number:</b> <b>Sample Date:</b> July 30, 2014 <b>Lab Sample ID:</b> 4804 <b>Taken By:</b> William Sawchuck <b>Service Provider:</b> Tristin Wilson
<b>Sample Site:</b> Distribution System <b>Sample Site Address:</b>		<b>Sample Site Code:</b> D06LAKCHL2
<b>On Boil Water Notice?</b> No		
<b>Facility Category:</b> Water System 15-300 Connections, Water Users Community/Joint Works		
<b>General Comments:</b> Sample site: Gate		

Parameter	Results	Units	Result Interpretation
<b>Parameter Interpretation</b>			
<b>Health</b>			
Total Coliform	< 1	100ml	No Result Interpretation
E. coli	< 1	100ml	No Result Interpretation

# Interior Health Authority

Phone Number: (250) 770-5540 Fax Number: 250-493-0041

## Drinking Water - Bacteriological

<b>Facility Information:</b> Missezula Lake Waterworks District William Sawchuk Missezula Lake Princeton, BC V0X 1W0  Phone: 250-295-8880 Fax: 604-514-1034		<b>Report Date:</b> August 8, 2017 <b>Facility Number:</b> 13-105-00021 <b>Community:</b> OS Electoral Area H <b>Requisition Number:</b> <b>Sample Date:</b> July 30, 2014 <b>Lab Sample ID:</b> 4809 <b>Taken By:</b> William Sawchuk <b>Service Provider:</b> Tristin Wilson
<b>Sample Site:</b> Distribution System <b>Sample Site Address:</b>		<b>Sample Site Code:</b> D04LAKCHL2
<b>On Boil Water Notice?</b> No		
<b>Facility Category:</b> Water System 15-300 Connections, Water Users Community/Joint Works		
<b>General Comments:</b> Sample site: Tower		

Parameter	Results	Units	Result Interpretation
<b>Parameter Interpretation</b>			
<b>Health</b>			
Total Coliform	< 1	100ml	No Result Interpretation
E. coli	< 1	100ml	No Result Interpretation

# Interior Health Authority

Phone Number: (250) 770-5540 Fax Number: 250-493-0041

## Drinking Water - Bacteriological

<b>Facility Information:</b> Missezula Lake Waterworks District William Sawchuk Missezula Lake Princeton, BC V0X 1W0  <b>Phone:</b> 250-295-8880 <b>Fax:</b> 604-514-1034		<b>Report Date:</b> August 8, 2017 <b>Facility Number:</b> 13-105-00021 <b>Community:</b> OS Electoral Area H <b>Requisition Number:</b> <b>Sample Date:</b> July 30, 2014 <b>Lab Sample ID:</b> 4810 <b>Taken By:</b> William Sawchuk <b>Service Provider:</b> Tristin Wilson
<b>Sample Site:</b> Distribution System <b>Sample Site Address:</b>	<b>Sample Site Code:</b> D03LAKCHL2	
<b>On Boil Water Notice?</b> No		
<b>Facility Category:</b> Water System 15-300 Connections, Water Users Community/Joint Works		
<b>General Comments:</b> Sample site: Phase One		

Parameter	Results	Units	Result Interpretation
<b>Parameter Interpretation</b>			
<b>Health</b>			
Total Coliform	< 1	100ml	No Result Interpretation
E. coli	< 1	100ml	No Result Interpretation

# Interior Health Authority

Phone Number: (250) 770-5540 Fax Number: 250-493-0041

## Drinking Water - Bacteriological

<b>Facility Information:</b> Missezula Lake Waterworks District William Sawchuk Missezula Lake Princeton, BC V0X 1W0  <b>Phone:</b> 250-295-8880 <b>Fax:</b> 604-514-1034		<b>Report Date:</b> August 8, 2017 <b>Facility Number:</b> 13-105-00021 <b>Community:</b> OS Electoral Area H <b>Requisition Number:</b> <b>Sample Date:</b> August 20, 2014 <b>Lab Sample ID:</b> 5822 <b>Taken By:</b> Wm. Sawchuk <b>Service Provider:</b> Tristin Wilson
<b>Sample Site:</b> Distribution System <b>Sample Site Address:</b>	<b>Sample Site Code:</b> D06LAKCHL2	
<b>On Boil Water Notice?</b> No		
<b>Facility Category:</b> Water System 15-300 Connections, Water Users Community/Joint Works		
<b>General Comments:</b> Sample Site: Gate		

Parameter	Results	Units	Result Interpretation
<b>Parameter Interpretation</b>			
<b>Health</b>			
Total Coliform	< 1	100ml	No Result Interpretation
E. coli	< 1	100ml	No Result Interpretation

# Interior Health Authority

Phone Number: (250) 770-5540 Fax Number: 250-493-0041

## Drinking Water - Bacteriological

<b>Facility Information:</b> Missezula Lake Waterworks District William Sawchuk Missezula Lake Princeton, BC V0X 1W0  Phone: 250-295-8880 Fax: 604-514-1034		<b>Report Date:</b> August 8, 2017 <b>Facility Number:</b> 13-105-00021 <b>Community:</b> OS Electoral Area H <b>Requisition Number:</b> <b>Sample Date:</b> August 20, 2014 <b>Lab Sample ID:</b> 5824 <b>Taken By:</b> Wm. Sawchuk <b>Service Provider:</b> Tristin Wilson	
<b>Sample Site:</b> Distribution System <b>Sample Site Address:</b>  <b>On Boil Water Notice?</b> No	<b>Sample Site Code:</b> D06LAKCHL2		
<b>Facility Category:</b> Water System 15-300 Connections, Water Users Community/Joint Works			
<b>General Comments:</b> Sample Site: Phase One			

Parameter	Results	Units	Result Interpretation
<b>Parameter Interpretation</b>			
<b>Health</b>			
Total Coliform	< 1	100ml	No Result Interpretation
E. coli	< 1	100ml	No Result Interpretation



# Interior Health Authority

Phone Number: (250) 770-5540 Fax Number: 250-493-0041

## Drinking Water - Bacteriological

<b>Facility Information:</b> Missezula Lake Waterworks District William Sawchuk Missezula Lake Princeton, BC V0X 1W0  Phone: 250-295-8880 Fax: 604-514-1034		<b>Report Date:</b> August 8, 2017 <b>Facility Number:</b> 13-105-00021 <b>Community:</b> OS Electoral Area H <b>Requisition Number:</b> <b>Sample Date:</b> August 20, 2014 <b>Lab Sample ID:</b> 5825 <b>Taken By:</b> W. Sawchuk <b>Service Provider:</b> Tristin Wilson
<b>Sample Site:</b> Distribution System <b>Sample Site Address:</b>		<b>Sample Site Code:</b> D06LAKCHL2
<b>On Boil Water Notice?</b> No		
<b>Facility Category:</b> Water System 15-300 Connections, Water Users Community/Joint Works		
<b>General Comments:</b> Sample Site: Tower		

Parameter	Results	Units	Result Interpretation
<b>Parameter Interpretation</b>			
<b>Health</b>			
Total Coliform	< 1	100ml	No Result Interpretation
E. coli	< 1	100ml	No Result Interpretation

# Interior Health Authority

Phone Number: (250) 770-5540 Fax Number: 250-493-0041

## Drinking Water - Bacteriological

<b>Facility Information:</b> Missezula Lake Waterworks District William Sawchuk Missezula Lake Princeton, BC V0X 1W0  <b>Phone:</b> 250-295-8880 <b>Fax:</b> 604-514-1034		<b>Report Date:</b> August 8, 2017 <b>Facility Number:</b> 13-105-00021 <b>Community:</b> OS Electoral Area H <b>Requisition Number:</b> <b>Sample Date:</b> September 3, 2014 <b>Lab Sample ID:</b> 6415 <b>Taken By:</b> W. Sawchuk <b>Service Provider:</b> Tristin Wilson
<b>Sample Site:</b> Distribution System <b>Sample Site Address:</b>	<b>Sample Site Code:</b> D04LAKCHL2	
<b>On Boil Water Notice?</b> No		
<b>Facility Category:</b> Water System 15-300 Connections, Water Users Community/Joint Works		
<b>General Comments:</b> Sample site: Gate		

Parameter	Results	Units	Result Interpretation
<b>Parameter Interpretation</b>			
<b>Health</b>			
Total Coliform	< 1	100ml	No Result Interpretation
E. coli	< 1	100ml	No Result Interpretation

# Interior Health Authority

Phone Number: (250) 770-5540 Fax Number: 250-493-0041

## Drinking Water - Bacteriological

<b>Facility Information:</b> Missezula Lake Waterworks District William Sawchuk Missezula Lake Princeton, BC V0X 1W0  <b>Phone:</b> 250-295-8880 <b>Fax:</b> 604-514-1034		<b>Report Date:</b> August 8, 2017 <b>Facility Number:</b> 13-105-00021 <b>Community:</b> OS Electoral Area H <b>Requisition Number:</b> <b>Sample Date:</b> September 3, 2014 <b>Lab Sample ID:</b> 6416 <b>Taken By:</b> W. Sawchuk <b>Service Provider:</b> Tristin Wilson
<b>Sample Site:</b> Distribution System <b>Sample Site Address:</b>	<b>Sample Site Code:</b> D04LAKCHL2	
<b>On Boil Water Notice?</b> No		
<b>Facility Category:</b> Water System 15-300 Connections, Water Users Community/Joint Works		
<b>General Comments:</b> Sample site: Phase One		

Parameter	Results	Units	Result Interpretation
<b>Parameter Interpretation</b>			
<b>Health</b>			
Total Coliform	< 1	100ml	No Result Interpretation
E. coli	< 1	100ml	No Result Interpretation

# Interior Health Authority

Phone Number: (250) 770-5540 Fax Number: 250-493-0041

## Drinking Water - Bacteriological

<b>Facility Information:</b> Missezula Lake Waterworks District William Sawchuk Missezula Lake Princeton, BC V0X 1W0  Phone: 250-295-8880 Fax: 604-514-1034		<b>Report Date:</b> August 8, 2017 <b>Facility Number:</b> 13-105-00021 <b>Community:</b> OS Electoral Area H <b>Requisition Number:</b> <b>Sample Date:</b> September 3, 2014 <b>Lab Sample ID:</b> 6423 <b>Taken By:</b> W. Sawchuk <b>Service Provider:</b> Tristin Wilson
<b>Sample Site:</b> Distribution System <b>Sample Site Address:</b>		<b>Sample Site Code:</b> D06LAKCHL2
<b>On Boil Water Notice?</b> No		
<b>Facility Category:</b> Water System 15-300 Connections, Water Users Community/Joint Works		
<b>General Comments:</b> Sample site: Tower		

Parameter	Results	Units	Result Interpretation
<b>Parameter Interpretation</b>			
<b>Health</b>			
Total Coliform	< 1	100ml	No Result Interpretation
E. coli	< 1	100ml	No Result Interpretation

# Interior Health Authority

Phone Number: (250) 770-5540 Fax Number: 250-493-0041

## Drinking Water - Bacteriological

<b>Facility Information:</b> Missezula Lake Waterworks District William Sawchuk Missezula Lake Princeton, BC V0X 1W0  Phone: 250-295-8880 Fax: 604-514-1034		<b>Report Date:</b> August 8, 2017 <b>Facility Number:</b> 13-105-00021 <b>Community:</b> OS Electoral Area H <b>Requisition Number:</b> <b>Sample Date:</b> September 17, 2014 <b>Lab Sample ID:</b> 6961 <b>Taken By:</b> Wm. Sawchuk <b>Service Provider:</b> Tristin Wilson	
<b>Sample Site:</b>	Distribution System	<b>Sample Site Code:</b>	D06LAKCHL2
<b>Sample Site Address:</b>			
<b>On Boil Water Notice?</b>	No		
<b>Facility Category:</b>	Water System 15-300 Connections, Water Users Community/Joint Works		
<b>General Comments:</b>			
Sample Site: Tower			

Parameter	Results	Units	Result Interpretation
<b>Parameter Interpretation</b>			
<b>Health</b>			
Total Coliform	< 1	100ml	No Result Interpretation
E. coli	< 1	100ml	No Result Interpretation

# Interior Health Authority

Phone Number: (250) 770-5540 Fax Number: 250-493-0041

## Drinking Water - Bacteriological

<b>Facility Information:</b> Missezula Lake Waterworks District William Sawchuk Missezula Lake Princeton, BC V0X 1W0  Phone: 250-295-8880 Fax: 604-514-1034		<b>Report Date:</b> August 8, 2017 <b>Facility Number:</b> 13-105-00021 <b>Community:</b> OS Electoral Area H <b>Requisition Number:</b> <b>Sample Date:</b> September 17, 2014 <b>Lab Sample ID:</b> 6962 <b>Taken By:</b> Wm Saw <b>Service Provider:</b> Tristin Wilson
<b>Sample Site:</b> Distribution System <b>Sample Site Address:</b>		<b>Sample Site Code:</b> D06LAKCHL2
<b>On Boil Water Notice?</b> No		
<b>Facility Category:</b> Water System 15-300 Connections, Water Users Community/Joint Works		
<b>General Comments:</b> Sample Site: Phase One		

Parameter	Results	Units	Result Interpretation
<b>Parameter Interpretation</b>			
<b>Health</b>			
Total Coliform	< 1	100ml	No Result Interpretation
E. coli	< 1	100ml	No Result Interpretation

# Interior Health Authority

Phone Number: (250) 770-5540 Fax Number: 250-493-0041

## Drinking Water - Bacteriological

<b>Facility Information:</b> Missezula Lake Waterworks District William Sawchuk Missezula Lake Princeton, BC V0X 1W0  <b>Phone:</b> 250-295-8880 <b>Fax:</b> 604-514-1034		<b>Report Date:</b> August 8, 2017 <b>Facility Number:</b> 13-105-00021 <b>Community:</b> OS Electoral Area H <b>Requisition Number:</b> <b>Sample Date:</b> September 17, 2014 <b>Lab Sample ID:</b> 6963 <b>Taken By:</b> Wm. Sawchuk <b>Service Provider:</b> Tristin Wilson
<b>Sample Site:</b> Distribution System <b>Sample Site Address:</b>	<b>Sample Site Code:</b> D06LAKCHL2	
<b>On Boil Water Notice?</b> No		
<b>Facility Category:</b> Water System 15-300 Connections, Water Users Community/Joint Works		
<b>General Comments:</b> Sample Site: Gate		

Parameter	Results	Units	Result Interpretation
<b>Parameter Interpretation</b>			
<b>Health</b>			
Total Coliform	< 1	100ml	No Result Interpretation
E. coli	< 1	100ml	No Result Interpretation

# Interior Health Authority

Phone Number: (250) 770-5540 Fax Number: 250-493-0041

## Drinking Water - Bacteriological

<b>Facility Information:</b> Missezula Lake Waterworks District William Sawchuk Missezula Lake Princeton, BC V0X 1W0  Phone: 250-295-8880 Fax: 604-514-1034		<b>Report Date:</b> August 8, 2017 <b>Facility Number:</b> 13-105-00021 <b>Community:</b> OS Electoral Area H <b>Requisition Number:</b> <b>Sample Date:</b> October 1, 2014 <b>Lab Sample ID:</b> 7364 <b>Taken By:</b> W. Sawchuk <b>Service Provider:</b> Tristin Wilson
<b>Sample Site:</b> Distribution System <b>Sample Site Address:</b>		<b>Sample Site Code:</b> D04LAKCHL2
<b>On Boil Water Notice?</b> No		
<b>Facility Category:</b> Water System 15-300 Connections, Water Users Community/Joint Works		
<b>General Comments:</b> Sample site: Tower		

Parameter	Results	Units	Result Interpretation
<b>Parameter Interpretation</b>			
<b>Health</b>			
Total Coliform	< 1	100ml	No Result Interpretation
E. coli	< 1	100ml	No Result Interpretation



# Interior Health Authority

Phone Number: (250) 770-5540 Fax Number: 250-493-0041

## Drinking Water - Bacteriological

<b>Facility Information:</b> Missezula Lake Waterworks District William Sawchuk Missezula Lake Princeton, BC V0X 1W0  <b>Phone:</b> 250-295-8880 <b>Fax:</b> 604-514-1034		<b>Report Date:</b> August 8, 2017 <b>Facility Number:</b> 13-105-00021 <b>Community:</b> OS Electoral Area H <b>Requisition Number:</b> <b>Sample Date:</b> October 1, 2014 <b>Lab Sample ID:</b> 7366 <b>Taken By:</b> W. Sawchuk <b>Service Provider:</b> Tristin Wilson
<b>Sample Site:</b> Distribution System <b>Sample Site Address:</b>	<b>Sample Site Code:</b> D06LAKCHL2	
<b>On Boil Water Notice?</b> No		
<b>Facility Category:</b> Water System 15-300 Connections, Water Users Community/Joint Works		
<b>General Comments:</b> Sample site: Phase One		

Parameter	Results	Units	Result Interpretation
<b>Parameter Interpretation</b>			
<b>Health</b>			
Total Coliform	< 1	100ml	No Result Interpretation
E. coli	< 1	100ml	No Result Interpretation

# Interior Health Authority

Phone Number: (250) 770-5540 Fax Number: 250-493-0041

## Drinking Water - Bacteriological

<b>Facility Information:</b> Missezula Lake Waterworks District William Sawchuk Missezula Lake Princeton, BC V0X 1W0  Phone: 250-295-8880 Fax: 604-514-1034		<b>Report Date:</b> August 8, 2017 <b>Facility Number:</b> 13-105-00021 <b>Community:</b> OS Electoral Area H <b>Requisition Number:</b> <b>Sample Date:</b> October 1, 2014 <b>Lab Sample ID:</b> 7369 <b>Taken By:</b> W. Sawchuk <b>Service Provider:</b> Tristin Wilson	
<b>Sample Site:</b>	Distribution System	<b>Sample Site Code:</b>	D04LAKCHL2
<b>Sample Site Address:</b>			
<b>On Boil Water Notice?</b>	No		
<b>Facility Category:</b>	Water System 15-300 Connections, Water Users Community/Joint Works		
<b>General Comments:</b>			
Sample site: Gate			

Parameter	Results	Units	Result Interpretation
<b>Parameter Interpretation</b>			
<b>Health</b>			
Total Coliform	< 1	100ml	No Result Interpretation
E. coli	< 1	100ml	No Result Interpretation

# Interior Health Authority

Phone Number: (250) 770-5540 Fax Number: 250-493-0041

## Drinking Water - Bacteriological

<b>Facility Information:</b> Missezula Lake Waterworks District William Sawchuk Missezula Lake Princeton, BC V0X 1W0  Phone: 250-295-8880 Fax: 604-514-1034		<b>Report Date:</b> August 8, 2017 <b>Facility Number:</b> 13-105-00021 <b>Community:</b> OS Electoral Area H <b>Requisition Number:</b> <b>Sample Date:</b> October 29, 2014 <b>Lab Sample ID:</b> 8133 <b>Taken By:</b> W. Sawchuk <b>Service Provider:</b> Tristin Wilson
<b>Sample Site:</b> Distribution System <b>Sample Site Address:</b>		<b>Sample Site Code:</b> D06LAKCHL2
<b>On Boil Water Notice?</b> No		
<b>Facility Category:</b> Water System 15-300 Connections, Water Users Community/Joint Works		
<b>General Comments:</b> Sample Site: Tower		

Parameter	Results	Units	Result Interpretation
<b>Parameter Interpretation</b>			
<b>Health</b>			
Total Coliform	< 1	100ml	No Result Interpretation
E. coli	< 1	100ml	No Result Interpretation

# Interior Health Authority

Phone Number: (250) 770-5540 Fax Number: 250-493-0041

## Drinking Water - Bacteriological

<b>Facility Information:</b> Missezula Lake Waterworks District William Sawchuk Missezula Lake Princeton, BC V0X 1W0  Phone: 250-295-8880 Fax: 604-514-1034		<b>Report Date:</b> August 8, 2017 <b>Facility Number:</b> 13-105-00021 <b>Community:</b> OS Electoral Area H <b>Requisition Number:</b> <b>Sample Date:</b> October 29, 2014 <b>Lab Sample ID:</b> 8135 <b>Taken By:</b> W. Sawchuk <b>Service Provider:</b> Tristin Wilson
<b>Sample Site:</b> Distribution System <b>Sample Site Address:</b>		<b>Sample Site Code:</b> D06LAKCHL2
<b>On Boil Water Notice?</b> No		
<b>Facility Category:</b> Water System 15-300 Connections, Water Users Community/Joint Works		
<b>General Comments:</b> Sample Site: Gate		

Parameter	Results	Units	Result Interpretation
<b>Parameter Interpretation</b>			
<b>Health</b>			
Total Coliform	< 1	100ml	No Result Interpretation
E. coli	< 1	100ml	No Result Interpretation

# Interior Health Authority

Phone Number: (250) 770-5540 Fax Number: 250-493-0041

## Drinking Water - Bacteriological

<b>Facility Information:</b> Missezula Lake Waterworks District William Sawchuk Missezula Lake Princeton, BC V0X 1W0  Phone: 250-295-8880 Fax: 604-514-1034		<b>Report Date:</b> August 8, 2017 <b>Facility Number:</b> 13-105-00021 <b>Community:</b> OS Electoral Area H <b>Requisition Number:</b> <b>Sample Date:</b> November 12, 2014 <b>Lab Sample ID:</b> 8390 <b>Taken By:</b> William Sawchuk <b>Service Provider:</b> Tristin Wilson	
<b>Sample Site:</b>	Distribution System	<b>Sample Site Code:</b>	D06LAKCHL2
<b>Sample Site Address:</b>			
<b>On Boil Water Notice?</b>	No		
<b>Facility Category:</b>	Water System 15-300 Connections, Water Users Community/Joint Works		
<b>General Comments:</b>			
Sample site: Gate			

Parameter	Results	Units	Result Interpretation
<b>Parameter Interpretation</b>			
<b>Health</b>			
Total Coliform	< 1	100ml	No Result Interpretation
E. coli	< 1	100ml	No Result Interpretation

# Interior Health Authority

Phone Number: (250) 770-5540 Fax Number: 250-493-0041

## Drinking Water - Bacteriological

<b>Facility Information:</b> Missezula Lake Waterworks District William Sawchuk Missezula Lake Princeton, BC V0X 1W0  <b>Phone:</b> 250-295-8880 <b>Fax:</b> 604-514-1034		<b>Report Date:</b> August 8, 2017 <b>Facility Number:</b> 13-105-00021 <b>Community:</b> OS Electoral Area H <b>Requisition Number:</b> <b>Sample Date:</b> November 12, 2014 <b>Lab Sample ID:</b> 8392 <b>Taken By:</b> William Sawchuk <b>Service Provider:</b> Tristin Wilson
<b>Sample Site:</b> Distribution System <b>Sample Site Address:</b>	<b>Sample Site Code:</b> D04LAKCHL2	
<b>On Boil Water Notice?</b> No		
<b>Facility Category:</b> Water System 15-300 Connections, Water Users Community/Joint Works		
<b>General Comments:</b> Sample site: Tower		

Parameter	Results	Units	Result Interpretation
<b>Parameter Interpretation</b>			
<b>Health</b>			
Total Coliform	< 1	100ml	No Result Interpretation
E. coli	< 1	100ml	No Result Interpretation

# Interior Health Authority

Phone Number: (250) 770-5540 Fax Number: 250-493-0041

## Drinking Water - Bacteriological

<b>Facility Information:</b> Missezula Lake Waterworks District William Sawchuk Missezula Lake Princeton, BC V0X 1W0  Phone: 250-295-8880 Fax: 604-514-1034		<b>Report Date:</b> August 8, 2017 <b>Facility Number:</b> 13-105-00021 <b>Community:</b> OS Electoral Area H <b>Requisition Number:</b> 2014111900849 <b>Sample Date:</b> January 21, 2015 <b>Lab Sample ID:</b> 9783 <b>Taken By:</b> W. Sawchuk <b>Service Provider:</b> Tristin Wilson
<b>Sample Site:</b> Distribution System <b>Sample Site Address:</b>		<b>Sample Site Code:</b> D04LAKCHL2
<b>On Boil Water Notice?</b> No		
<b>Facility Category:</b> Water System 15-300 Connections, Water Users Community/Joint Works		
<b>General Comments:</b> Sample site: Tower		

Parameter	Results	Units	Result Interpretation
<b>Parameter Interpretation</b>			
<b>Health</b>			
Total Coliform	< 1	100ml	No Result Interpretation
E. coli	< 1	100ml	No Result Interpretation

# Interior Health Authority

Phone Number: (250) 770-5540 Fax Number: 250-493-0041

## Drinking Water - Bacteriological

<b>Facility Information:</b> Missezula Lake Waterworks District William Sawchuk Missezula Lake Princeton, BC V0X 1W0  Phone: 250-295-8880 Fax: 604-514-1034		<b>Report Date:</b> August 8, 2017 <b>Facility Number:</b> 13-105-00021 <b>Community:</b> OS Electoral Area H <b>Requisition Number:</b> 2014111900848 <b>Sample Date:</b> January 21, 2015 <b>Lab Sample ID:</b> 9786 <b>Taken By:</b> W. Sawchuk <b>Service Provider:</b> Tristin Wilson	
<b>Sample Site:</b>	Distribution System	<b>Sample Site Code:</b>	D06LAKCHL2
<b>Sample Site Address:</b>			
<b>On Boil Water Notice?</b>	No		
<b>Facility Category:</b>	Water System 15-300 Connections, Water Users Community/Joint Works		
<b>General Comments:</b>			
Sample site: Gate			

Parameter	Results	Units	Result Interpretation
<b>Parameter Interpretation</b>			
<b>Health</b>			
Total Coliform	< 1	100ml	No Result Interpretation
E. coli	< 1	100ml	No Result Interpretation



# Interior Health Authority

Phone Number: (250) 770-5540 Fax Number: 250-493-0041

## Drinking Water - Bacteriological

<b>Facility Information:</b> Missezula Lake Waterworks District William Sawchuk Missezula Lake Princeton, BC V0X 1W0  Phone: 250-295-8880 Fax: 604-514-1034		<b>Report Date:</b> August 8, 2017 <b>Facility Number:</b> 13-105-00021 <b>Community:</b> OS Electoral Area H <b>Requisition Number:</b> 2014111900847 <b>Sample Date:</b> February 4, 2015 <b>Lab Sample ID:</b> 10141 <b>Taken By:</b> William Sawchuk <b>Service Provider:</b> Tristin Wilson
<b>Sample Site:</b> Distribution System <b>Sample Site Address:</b>		<b>Sample Site Code:</b> D06LAKCHL2
<b>On Boil Water Notice?</b> No		
<b>Facility Category:</b> Water System 15-300 Connections, Water Users Community/Joint Works		
<b>General Comments:</b> Sample site: Gate		

Parameter	Results	Units	Result Interpretation
<b>Parameter Interpretation</b>			
<b>Health</b>			
Total Coliform	< 1	100ml	No Result Interpretation
E. coli	< 1	100ml	No Result Interpretation

# Interior Health Authority

Phone Number: (250) 770-5540 Fax Number: 250-493-0041

## Drinking Water - Bacteriological

<b>Facility Information:</b> Missezula Lake Waterworks District William Sawchuk Missezula Lake Princeton, BC V0X 1W0  <b>Phone:</b> 250-295-8880 <b>Fax:</b> 604-514-1034		<b>Report Date:</b> August 8, 2017 <b>Facility Number:</b> 13-105-00021 <b>Community:</b> OS Electoral Area H <b>Requisition Number:</b> 2014111900846 <b>Sample Date:</b> February 4, 2015 <b>Lab Sample ID:</b> 10142 <b>Taken By:</b> William Sawchuck <b>Service Provider:</b> Tristin Wilson
<b>Sample Site:</b> Distribution System <b>Sample Site Address:</b>	<b>Sample Site Code:</b> D04LAKCHL2	
<b>On Boil Water Notice?</b> No		
<b>Facility Category:</b> Water System 15-300 Connections, Water Users Community/Joint Works		
<b>General Comments:</b> Sample site: Tower		

Parameter	Results	Units	Result Interpretation
<b>Parameter Interpretation</b>			
<b>Health</b>			
Total Coliform	< 1	100ml	No Result Interpretation
E. coli	< 1	100ml	No Result Interpretation

# Interior Health Authority

Phone Number: (250) 770-5540 Fax Number: 250-493-0041

## Drinking Water - Bacteriological

<b>Facility Information:</b> Missezula Lake Waterworks District William Sawchuk Missezula Lake Princeton, BC V0X 1W0  <b>Phone:</b> 250-295-8880 <b>Fax:</b> 604-514-1034		<b>Report Date:</b> August 8, 2017 <b>Facility Number:</b> 13-105-00021 <b>Community:</b> OS Electoral Area H <b>Requisition Number:</b> 2014111900844 <b>Sample Date:</b> February 18, 2015 <b>Lab Sample ID:</b> 10488 <b>Taken By:</b> William Sawchuk <b>Service Provider:</b> Tristin Wilson
<b>Sample Site:</b> Distribution System <b>Sample Site Address:</b>	<b>Sample Site Code:</b> D04LAKCHL2	
<b>On Boil Water Notice?</b> No		
<b>Facility Category:</b> Water System 15-300 Connections, Water Users Community/Joint Works		
<b>General Comments:</b> Sample site: Gate		

Parameter	Results	Units	Result Interpretation
<b>Parameter Interpretation</b>			
<b>Health</b>			
Total Coliform	< 1	100ml	No Result Interpretation
E. coli	< 1	100ml	No Result Interpretation

# Interior Health Authority

Phone Number: (250) 770-5540 Fax Number: 250-493-0041

## Drinking Water - Bacteriological

<b>Facility Information:</b> Missezula Lake Waterworks District William Sawchuk Missezula Lake Princeton, BC V0X 1W0  <b>Phone:</b> 250-295-8880 <b>Fax:</b> 604-514-1034		<b>Report Date:</b> August 8, 2017 <b>Facility Number:</b> 13-105-00021 <b>Community:</b> OS Electoral Area H <b>Requisition Number:</b> 2014111900845 <b>Sample Date:</b> February 18, 2015 <b>Lab Sample ID:</b> 10492 <b>Taken By:</b> William Sawchuk <b>Service Provider:</b> Tristin Wilson
<b>Sample Site:</b> Distribution System <b>Sample Site Address:</b>	<b>Sample Site Code:</b> D06LAKCHL2	
<b>On Boil Water Notice?</b> No		
<b>Facility Category:</b> Water System 15-300 Connections, Water Users Community/Joint Works		
<b>General Comments:</b> Sample site: Tower		

Parameter	Results	Units	Result Interpretation
<b>Parameter Interpretation</b>			
<b>Health</b>			
Total Coliform	< 1	100ml	No Result Interpretation
E. coli	< 1	100ml	No Result Interpretation

# Interior Health Authority

Phone Number: (250) 770-5540 Fax Number: 250-493-0041

## Drinking Water - Bacteriological

<b>Facility Information:</b> Missezula Lake Waterworks District William Sawchuk Missezula Lake Princeton, BC V0X 1W0  Phone: 250-295-8880 Fax: 604-514-1034		<b>Report Date:</b> August 8, 2017 <b>Facility Number:</b> 13-105-00021 <b>Community:</b> OS Electoral Area H <b>Requisition Number:</b> <b>Sample Date:</b> March 4, 2015 <b>Lab Sample ID:</b> 10853 <b>Taken By:</b> W. Sawchuk <b>Service Provider:</b> Tristin Wilson
<b>Sample Site:</b> Distribution System <b>Sample Site Address:</b>		<b>Sample Site Code:</b> D06LAKCHL2
<b>On Boil Water Notice?</b> No		
<b>Facility Category:</b> Water System 15-300 Connections, Water Users Community/Joint Works		
<b>General Comments:</b> Sample site: Gate		

Parameter	Results	Units	Result Interpretation
<b>Parameter Interpretation</b>			
<b>Health</b>			
Total Coliform	< 1	100ml	No Result Interpretation
E. coli	< 1	100ml	No Result Interpretation

# Interior Health Authority

Phone Number: (250) 770-5540 Fax Number: 250-493-0041

## Drinking Water - Bacteriological

<b>Facility Information:</b> Missezula Lake Waterworks District William Sawchuk Missezula Lake Princeton, BC V0X 1W0  Phone: 250-295-8880 Fax: 604-514-1034		<b>Report Date:</b> August 8, 2017 <b>Facility Number:</b> 13-105-00021 <b>Community:</b> OS Electoral Area H <b>Requisition Number:</b> <b>Sample Date:</b> March 4, 2015 <b>Lab Sample ID:</b> 10854 <b>Taken By:</b> W. Sawchuk <b>Service Provider:</b> Tristin Wilson
<b>Sample Site:</b> Distribution System <b>Sample Site Address:</b>		<b>Sample Site Code:</b> D04LAKCHL2
<b>On Boil Water Notice?</b> No		
<b>Facility Category:</b> Water System 15-300 Connections, Water Users Community/Joint Works		
<b>General Comments:</b> Sample site: Tower		

Parameter	Results	Units	Result Interpretation
<b>Parameter Interpretation</b>			
<b>Health</b>			
Total Coliform	< 1	100ml	No Result Interpretation
E. coli	< 1	100ml	No Result Interpretation

# Interior Health Authority

Phone Number: (250) 770-5540 Fax Number: 250-493-0041

## Drinking Water - Bacteriological

<b>Facility Information:</b> Missezula Lake Waterworks District William Sawchuk Missezula Lake Princeton, BC V0X 1W0  Phone: 250-295-8880 Fax: 604-514-1034		<b>Report Date:</b> August 8, 2017 <b>Facility Number:</b> 13-105-00021 <b>Community:</b> OS Electoral Area H <b>Requisition Number:</b> <b>Sample Date:</b> March 18, 2015 <b>Lab Sample ID:</b> 11171 <b>Taken By:</b> W. Sawchuk <b>Service Provider:</b> Tristin Wilson
<b>Sample Site:</b> Distribution System <b>Sample Site Address:</b>		<b>Sample Site Code:</b> D04LAKCHL2
<b>On Boil Water Notice?</b> No		
<b>Facility Category:</b> Water System 15-300 Connections, Water Users Community/Joint Works		
<b>General Comments:</b> Sample site: Tower		

Parameter	Results	Units	Result Interpretation
<b>Parameter Interpretation</b>			
<b>Health</b>			
Total Coliform	< 1	100ml	No Result Interpretation
E. coli	< 1	100ml	No Result Interpretation

# Interior Health Authority

Phone Number: (250) 770-5540 Fax Number: 250-493-0041

## Drinking Water - Bacteriological

<b>Facility Information:</b> Missezula Lake Waterworks District William Sawchuk Missezula Lake Princeton, BC V0X 1W0  <b>Phone:</b> 250-295-8880 <b>Fax:</b> 604-514-1034		<b>Report Date:</b> August 8, 2017 <b>Facility Number:</b> 13-105-00021 <b>Community:</b> OS Electoral Area H <b>Requisition Number:</b> <b>Sample Date:</b> March 18, 2015 <b>Lab Sample ID:</b> 11173 <b>Taken By:</b> W. Sawchuk <b>Service Provider:</b> Tristin Wilson
<b>Sample Site:</b> Distribution System <b>Sample Site Address:</b>	<b>Sample Site Code:</b> D06LAKCHL2	
<b>On Boil Water Notice?</b> No		
<b>Facility Category:</b> Water System 15-300 Connections, Water Users Community/Joint Works		
<b>General Comments:</b> Sample site: Gate		

Parameter	Results	Units	Result Interpretation
<b>Parameter Interpretation</b>			
<b>Health</b>			
Total Coliform	< 1	100ml	No Result Interpretation
E. coli	< 1	100ml	No Result Interpretation



# Interior Health Authority

Phone Number: (250) 770-5540 Fax Number: 250-493-0041

## Drinking Water - Bacteriological

<b>Facility Information:</b> Missezula Lake Waterworks District William Sawchuk Missezula Lake Princeton, BC V0X 1W0  Phone: 250-295-8880 Fax: 604-514-1034		<b>Report Date:</b> August 8, 2017 <b>Facility Number:</b> 13-105-00021 <b>Community:</b> OS Electoral Area H <b>Requisition Number:</b> <b>Sample Date:</b> April 1, 2015 <b>Lab Sample ID:</b> 090 <b>Taken By:</b> W. Sawchuk <b>Service Provider:</b> Tristin Wilson
<b>Sample Site:</b> Distribution System <b>Sample Site Address:</b>		<b>Sample Site Code:</b> D03LAKCHL2
<b>On Boil Water Notice?</b> No		
<b>Facility Category:</b> Water System 15-300 Connections, Water Users Community/Joint Works		
<b>General Comments:</b> Sample site: Gate		

Parameter	Results	Units	Result Interpretation
<b>Parameter Interpretation</b>			
<b>Health</b>			
Total Coliform	< 1	100ml	No Result Interpretation
E. coli	< 1	100ml	No Result Interpretation

# Interior Health Authority

Phone Number: (250) 770-5540 Fax Number: 250-493-0041

## Drinking Water - Bacteriological

<b>Facility Information:</b> Missezula Lake Waterworks District William Sawchuk Missezula Lake Princeton, BC V0X 1W0  <b>Phone:</b> 250-295-8880 <b>Fax:</b> 604-514-1034		<b>Report Date:</b> August 8, 2017 <b>Facility Number:</b> 13-105-00021 <b>Community:</b> OS Electoral Area H <b>Requisition Number:</b> 2015031101836 <b>Sample Date:</b> April 1, 2015 <b>Lab Sample ID:</b> 091 <b>Taken By:</b> W. Sawchuk <b>Service Provider:</b> Tristin Wilson
<b>Sample Site:</b> Distribution System <b>Sample Site Address:</b>	<b>Sample Site Code:</b> D04LAKCHL2	
<b>On Boil Water Notice?</b> No		
<b>Facility Category:</b> Water System 15-300 Connections, Water Users Community/Joint Works		
<b>General Comments:</b> Sample site: Phase One		

Parameter	Results	Units	Result Interpretation
<b>Parameter Interpretation</b>			
<b>Health</b>			
Total Coliform	< 1	100ml	No Result Interpretation
E. coli	< 1	100ml	No Result Interpretation

# Interior Health Authority

Phone Number: (250) 770-5540 Fax Number: 250-493-0041

## Drinking Water - Bacteriological

<b>Facility Information:</b> Missezula Lake Waterworks District William Sawchuk Missezula Lake Princeton, BC V0X 1W0  <b>Phone:</b> 250-295-8880 <b>Fax:</b> 604-514-1034		<b>Report Date:</b> August 8, 2017 <b>Facility Number:</b> 13-105-00021 <b>Community:</b> OS Electoral Area H <b>Requisition Number:</b> <b>Sample Date:</b> April 1, 2015 <b>Lab Sample ID:</b> 094 <b>Taken By:</b> W. Sawchuk <b>Service Provider:</b> Tristin Wilson
<b>Sample Site:</b> Distribution System <b>Sample Site Address:</b>	<b>Sample Site Code:</b> D04LAKCHL2	
<b>On Boil Water Notice?</b> No		
<b>Facility Category:</b> Water System 15-300 Connections, Water Users Community/Joint Works		
<b>General Comments:</b> Sample site: Tower		

Parameter	Results	Units	Result Interpretation
<b>Parameter Interpretation</b>			
<b>Health</b>			
Total Coliform	< 1	100ml	No Result Interpretation
E. coli	< 1	100ml	No Result Interpretation

# Interior Health Authority

Phone Number: (250) 770-5540 Fax Number: 250-493-0041

## Drinking Water - Bacteriological

<b>Facility Information:</b> Missezula Lake Waterworks District William Sawchuk Missezula Lake Princeton, BC V0X 1W0  <b>Phone:</b> 250-295-8880 <b>Fax:</b> 604-514-1034		<b>Report Date:</b> August 8, 2017 <b>Facility Number:</b> 13-105-00021 <b>Community:</b> OS Electoral Area H <b>Requisition Number:</b> 2015031101834 <b>Sample Date:</b> April 15, 2015 <b>Lab Sample ID:</b> 419 <b>Taken By:</b> William Sawchuk <b>Service Provider:</b> Tristin Wilson
<b>Sample Site:</b> Distribution System <b>Sample Site Address:</b>	<b>Sample Site Code:</b> D06LAKCHL2	
<b>On Boil Water Notice?</b> No		
<b>Facility Category:</b> Water System 15-300 Connections, Water Users Community/Joint Works		
<b>General Comments:</b> Sample site: Gate		

Parameter	Results	Units	Result Interpretation
<b>Parameter Interpretation</b>			
<b>Health</b>			
Total Coliform	< 1	100ml	No Result Interpretation
E. coli	< 1	100ml	No Result Interpretation

# Interior Health Authority

Phone Number: (250) 770-5540 Fax Number: 250-493-0041

## Drinking Water - Bacteriological

<b>Facility Information:</b> Missezula Lake Waterworks District William Sawchuk Missezula Lake Princeton, BC V0X 1W0  Phone: 250-295-8880 Fax: 604-514-1034		<b>Report Date:</b> August 8, 2017 <b>Facility Number:</b> 13-105-00021 <b>Community:</b> OS Electoral Area H <b>Requisition Number:</b> 2015031101835 <b>Sample Date:</b> April 15, 2015 <b>Lab Sample ID:</b> 420 <b>Taken By:</b> William Sawchuk <b>Service Provider:</b> Tristin Wilson
<b>Sample Site:</b> Distribution System <b>Sample Site Address:</b>		<b>Sample Site Code:</b> D06LAKCHL2
<b>On Boil Water Notice?</b> No		
<b>Facility Category:</b> Water System 15-300 Connections, Water Users Community/Joint Works		
<b>General Comments:</b> Sample site: Tower		

Parameter	Results	Units	Result Interpretation
<b>Parameter Interpretation</b>			
<b>Health</b>			
Total Coliform	< 1	100ml	No Result Interpretation
E. coli	< 1	100ml	No Result Interpretation

# Interior Health Authority

Phone Number: (250) 770-5540 Fax Number: 250-493-0041

## Drinking Water - Bacteriological

<b>Facility Information:</b> Missezula Lake Waterworks District William Sawchuk Missezula Lake Princeton, BC V0X 1W0  Phone: 250-295-8880 Fax: 604-514-1034		<b>Report Date:</b> August 8, 2017 <b>Facility Number:</b> 13-105-00021 <b>Community:</b> OS Electoral Area H <b>Requisition Number:</b> 2015031101837 <b>Sample Date:</b> April 15, 2015 <b>Lab Sample ID:</b> 421 <b>Taken By:</b> William Sawchuk <b>Service Provider:</b> Tristin Wilson	
<b>Sample Site:</b>	Distribution System	<b>Sample Site Code:</b>	D06LAKCHL2
<b>Sample Site Address:</b>			
<b>On Boil Water Notice?</b>	No		
<b>Facility Category:</b>	Water System 15-300 Connections, Water Users Community/Joint Works		
<b>General Comments:</b>			
Sample site: Phase One			

Parameter	Results	Units	Result Interpretation
<b>Parameter Interpretation</b>			
<b>Health</b>			
Total Coliform	< 1	100ml	No Result Interpretation
E. coli	< 1	100ml	No Result Interpretation

# Interior Health Authority

Phone Number: (250) 770-5540 Fax Number: 250-493-0041

## Drinking Water - Bacteriological

<b>Facility Information:</b> Missezula Lake Waterworks District William Sawchuk Missezula Lake Princeton, BC V0X 1W0  Phone: 250-295-8880 Fax: 604-514-1034		<b>Report Date:</b> August 8, 2017 <b>Facility Number:</b> 13-105-00021 <b>Community:</b> OS Electoral Area H <b>Requisition Number:</b> 2015031101832 <b>Sample Date:</b> April 29, 2015 <b>Lab Sample ID:</b> 797 <b>Taken By:</b> William Sawchuk <b>Service Provider:</b> Tristin Wilson
<b>Sample Site:</b> Distribution System <b>Sample Site Address:</b>		<b>Sample Site Code:</b> D06LAKCHL2
<b>On Boil Water Notice?</b> No		
<b>Facility Category:</b> Water System 15-300 Connections, Water Users Community/Joint Works		
<b>General Comments:</b> Sample site: Tower		

Parameter	Results	Units	Result Interpretation
<b>Parameter Interpretation</b>			
<b>Health</b>			
Total Coliform	< 1	100ml	No Result Interpretation
E. coli	< 1	100ml	No Result Interpretation

# Interior Health Authority

Phone Number: (250) 770-5540 Fax Number: 250-493-0041

## Drinking Water - Bacteriological

<b>Facility Information:</b> Missezula Lake Waterworks District William Sawchuk Missezula Lake Princeton, BC V0X 1W0  Phone: 250-295-8880 Fax: 604-514-1034		<b>Report Date:</b> August 8, 2017 <b>Facility Number:</b> 13-105-00021 <b>Community:</b> OS Electoral Area H <b>Requisition Number:</b> 2015031101833 <b>Sample Date:</b> April 29, 2015 <b>Lab Sample ID:</b> 798 <b>Taken By:</b> William Sawchuk <b>Service Provider:</b> Tristin Wilson	
<b>Sample Site:</b>	Distribution System	<b>Sample Site Code:</b>	D04LAKCHL2
<b>Sample Site Address:</b>			
<b>On Boil Water Notice?</b>	No		
<b>Facility Category:</b>	Water System 15-300 Connections, Water Users Community/Joint Works		
<b>General Comments:</b>			
Sample site: Gate			

Parameter	Results	Units	Result Interpretation
<b>Parameter Interpretation</b>			
<b>Health</b>			
Total Coliform	< 1	100ml	No Result Interpretation
E. coli	< 1	100ml	No Result Interpretation



# Interior Health Authority

Phone Number: (250) 770-5540 Fax Number: 250-493-0041

## Drinking Water - Bacteriological

<b>Facility Information:</b> Missezula Lake Waterworks District William Sawchuk Missezula Lake Princeton, BC V0X 1W0  <b>Phone:</b> 250-295-8880 <b>Fax:</b> 604-514-1034		<b>Report Date:</b> August 8, 2017 <b>Facility Number:</b> 13-105-00021 <b>Community:</b> OS Electoral Area H <b>Requisition Number:</b> <b>Sample Date:</b> April 29, 2015 <b>Lab Sample ID:</b> 799 <b>Taken By:</b> William Sawchuk <b>Service Provider:</b> Tristin Wilson
<b>Sample Site:</b> Distribution System <b>Sample Site Address:</b>	<b>Sample Site Code:</b> D06LAKCHL2	
<b>On Boil Water Notice?</b> No		
<b>Facility Category:</b> Water System 15-300 Connections, Water Users Community/Joint Works		
<b>General Comments:</b> Sample site: Phase One		

Parameter	Results	Units	Result Interpretation
<b>Parameter Interpretation</b>			
<b>Health</b>			
Total Coliform	< 1	100ml	No Result Interpretation
E. coli	< 1	100ml	No Result Interpretation

# Interior Health Authority

Phone Number: (250) 770-5540 Fax Number: 250-493-0041

## Drinking Water - Bacteriological

<b>Facility Information:</b> Missezula Lake Waterworks District William Sawchuk Missezula Lake Princeton, BC V0X 1W0  Phone: 250-295-8880 Fax: 604-514-1034		<b>Report Date:</b> August 8, 2017 <b>Facility Number:</b> 13-105-00021 <b>Community:</b> OS Electoral Area H <b>Requisition Number:</b> <b>Sample Date:</b> May 13, 2015 <b>Lab Sample ID:</b> 1188 <b>Taken By:</b> Mel Berg <b>Service Provider:</b> Tristin Wilson
<b>Sample Site:</b> Distribution System <b>Sample Site Address:</b>		<b>Sample Site Code:</b> D03LAKCHL2
<b>On Boil Water Notice?</b> No		
<b>Facility Category:</b> Water System 15-300 Connections, Water Users Community/Joint Works		
<b>General Comments:</b> Sample Site "Tower"		

Parameter	Results	Units	Result Interpretation
<b>Parameter Interpretation</b>			
<b>Health</b>			
Total Coliform	< 1	100ml	No Result Interpretation
E. coli	< 1	100ml	No Result Interpretation

# Interior Health Authority

Phone Number: (250) 770-5540 Fax Number: 250-493-0041

## Drinking Water - Bacteriological

<b>Facility Information:</b> Missezula Lake Waterworks District William Sawchuk Missezula Lake Princeton, BC V0X 1W0  Phone: 250-295-8880 Fax: 604-514-1034		<b>Report Date:</b> August 8, 2017 <b>Facility Number:</b> 13-105-00021 <b>Community:</b> OS Electoral Area H <b>Requisition Number:</b> <b>Sample Date:</b> May 13, 2015 <b>Lab Sample ID:</b> 1191 <b>Taken By:</b> Mel Berg <b>Service Provider:</b> Tristin Wilson
<b>Sample Site:</b> Distribution System <b>Sample Site Address:</b>		<b>Sample Site Code:</b> D04LAKCHL2
<b>On Boil Water Notice?</b> No		
<b>Facility Category:</b> Water System 15-300 Connections, Water Users Community/Joint Works		
<b>General Comments:</b> Sample site "Phase One"		

Parameter	Results	Units	Result Interpretation
<b>Parameter Interpretation</b>			
<b>Health</b>			
Total Coliform	< 1	100ml	No Result Interpretation
E. coli	< 1	100ml	No Result Interpretation

# Interior Health Authority

Phone Number: (250) 770-5540 Fax Number: 250-493-0041

## Drinking Water - Bacteriological

<b>Facility Information:</b> Missezula Lake Waterworks District William Sawchuk Missezula Lake Princeton, BC V0X 1W0  Phone: 250-295-8880 Fax: 604-514-1034		<b>Report Date:</b> August 8, 2017 <b>Facility Number:</b> 13-105-00021 <b>Community:</b> OS Electoral Area H <b>Requisition Number:</b> <b>Sample Date:</b> May 13, 2015 <b>Lab Sample ID:</b> 1192 <b>Taken By:</b> Mel Berg <b>Service Provider:</b> Tristin Wilson
<b>Sample Site:</b> Distribution System <b>Sample Site Address:</b>		<b>Sample Site Code:</b> D06LAKCHL2
<b>On Boil Water Notice?</b> No		
<b>Facility Category:</b> Water System 15-300 Connections, Water Users Community/Joint Works		
<b>General Comments:</b> Sample site "Gate"		

Parameter	Results	Units	Result Interpretation
<b>Parameter Interpretation</b>			
<b>Health</b>			
Total Coliform	< 1	100ml	No Result Interpretation
E. coli	< 1	100ml	No Result Interpretation

# Interior Health Authority

Phone Number: (250) 770-5540 Fax Number: 250-493-0041

## Drinking Water - Bacteriological

<b>Facility Information:</b> Missezula Lake Waterworks District William Sawchuk Missezula Lake Princeton, BC V0X 1W0  Phone: 250-295-8880 Fax: 604-514-1034		<b>Report Date:</b> August 8, 2017 <b>Facility Number:</b> 13-105-00021 <b>Community:</b> OS Electoral Area H <b>Requisition Number:</b> <b>Sample Date:</b> May 27, 2015 <b>Lab Sample ID:</b> 1630 <b>Taken By:</b> N. Illhuk <b>Service Provider:</b> Tristin Wilson
<b>Sample Site:</b> Distribution System <b>Sample Site Address:</b>		<b>Sample Site Code:</b> D06LAKCHL2
<b>On Boil Water Notice?</b> No		
<b>Facility Category:</b> Water System 15-300 Connections, Water Users Community/Joint Works		
<b>General Comments:</b> Sample site: Gate		

Parameter	Results	Units	Result Interpretation
<b>Parameter Interpretation</b>			
<b>Health</b>			
Total Coliform	< 1	100ml	No Result Interpretation
E. coli	< 1	100ml	No Result Interpretation

# Interior Health Authority

Phone Number: (250) 770-5540 Fax Number: 250-493-0041

## Drinking Water - Bacteriological

<b>Facility Information:</b> Missezula Lake Waterworks District William Sawchuk Missezula Lake Princeton, BC V0X 1W0  <b>Phone:</b> 250-295-8880 <b>Fax:</b> 604-514-1034		<b>Report Date:</b> August 8, 2017 <b>Facility Number:</b> 13-105-00021 <b>Community:</b> OS Electoral Area H <b>Requisition Number:</b> <b>Sample Date:</b> May 27, 2015 <b>Lab Sample ID:</b> 1632 <b>Taken By:</b> N. Illhuk <b>Service Provider:</b> Tristin Wilson
<b>Sample Site:</b> Distribution System <b>Sample Site Address:</b>	<b>Sample Site Code:</b> D06LAKCHL2	
<b>On Boil Water Notice?</b> No		
<b>Facility Category:</b> Water System 15-300 Connections, Water Users Community/Joint Works		

Parameter	Results	Units	Result Interpretation
<b>Parameter Interpretation</b>			
<b>Health</b>			
Total Coliform	< 1	100ml	No Result Interpretation
E. coli	< 1	100ml	No Result Interpretation

# Interior Health Authority

Phone Number: (250) 770-5540 Fax Number: 250-493-0041

## Drinking Water - Bacteriological

<b>Facility Information:</b> Missezula Lake Waterworks District William Sawchuk Missezula Lake Princeton, BC V0X 1W0  Phone: 250-295-8880 Fax: 604-514-1034		<b>Report Date:</b> August 8, 2017 <b>Facility Number:</b> 13-105-00021 <b>Community:</b> OS Electoral Area H <b>Requisition Number:</b> <b>Sample Date:</b> May 27, 2015 <b>Lab Sample ID:</b> 1635 <b>Taken By:</b> N. Illhuk <b>Service Provider:</b> Tristin Wilson
<b>Sample Site:</b> Distribution System <b>Sample Site Address:</b>		<b>Sample Site Code:</b> D06LAKCHL2
<b>On Boil Water Notice?</b> No		
<b>Facility Category:</b> Water System 15-300 Connections, Water Users Community/Joint Works		
<b>General Comments:</b> Sample site: Tower		

Parameter	Results	Units	Result Interpretation
<b>Parameter Interpretation</b>			
<b>Health</b>			
Total Coliform	< 1	100ml	No Result Interpretation
E. coli	< 1	100ml	No Result Interpretation

# Interior Health Authority

Phone Number: (250) 770-5540 Fax Number: 250-493-0041

## Drinking Water - Bacteriological

<b>Facility Information:</b> Missezula Lake Waterworks District William Sawchuk Missezula Lake Princeton, BC V0X 1W0  <b>Phone:</b> 250-295-8880 <b>Fax:</b> 604-514-1034		<b>Report Date:</b> August 8, 2017 <b>Facility Number:</b> 13-105-00021 <b>Community:</b> OS Electoral Area H <b>Requisition Number:</b> 2015031300215 <b>Sample Date:</b> June 10, 2015 <b>Lab Sample ID:</b> 2170 <b>Taken By:</b> William Sawchuk <b>Service Provider:</b> Tristin Wilson
<b>Sample Site:</b> Distribution System <b>Sample Site Address:</b>	<b>Sample Site Code:</b> D06LAKCHL2	
<b>On Boil Water Notice?</b> No		
<b>Facility Category:</b> Water System 15-300 Connections, Water Users Community/Joint Works		
<b>General Comments:</b> Sample site: Tower		

Parameter	Results	Units	Result Interpretation
<b>Parameter Interpretation</b>			
<b>Health</b>			
Total Coliform	< 1	100ml	No Result Interpretation
E. coli	< 1	100ml	No Result Interpretation



# Interior Health Authority

Phone Number: (250) 770-5540 Fax Number: 250-493-0041

## Drinking Water - Bacteriological

<b>Facility Information:</b> Missezula Lake Waterworks District William Sawchuk Missezula Lake Princeton, BC V0X 1W0  <b>Phone:</b> 250-295-8880 <b>Fax:</b> 604-514-1034		<b>Report Date:</b> August 8, 2017 <b>Facility Number:</b> 13-105-00021 <b>Community:</b> OS Electoral Area H <b>Requisition Number:</b> 2015031300218 <b>Sample Date:</b> June 10, 2015 <b>Lab Sample ID:</b> 2175 <b>Taken By:</b> William Sawchuk <b>Service Provider:</b> Tristin Wilson
<b>Sample Site:</b> Distribution System <b>Sample Site Address:</b>	<b>Sample Site Code:</b> D06LAKCHL2	
<b>On Boil Water Notice?</b> No		
<b>Facility Category:</b> Water System 15-300 Connections, Water Users Community/Joint Works		
<b>General Comments:</b> Sample site: Phase One		

Parameter	Results	Units	Result Interpretation
<b>Parameter Interpretation</b>			
<b>Health</b>			
Total Coliform	< 1	100ml	No Result Interpretation
E. coli	< 1	100ml	No Result Interpretation

# Interior Health Authority

Phone Number: (250) 770-5540 Fax Number: 250-493-0041

## Drinking Water - Bacteriological

<b>Facility Information:</b> Missezula Lake Waterworks District William Sawchuk Missezula Lake Princeton, BC V0X 1W0  <b>Phone:</b> 250-295-8880 <b>Fax:</b> 604-514-1034		<b>Report Date:</b> August 8, 2017 <b>Facility Number:</b> 13-105-00021 <b>Community:</b> OS Electoral Area H <b>Requisition Number:</b> 2015031300214 <b>Sample Date:</b> June 10, 2015 <b>Lab Sample ID:</b> 2181 <b>Taken By:</b> William Sawchuk <b>Service Provider:</b> Tristin Wilson
<b>Sample Site:</b> Distribution System <b>Sample Site Address:</b>	<b>Sample Site Code:</b> D06LAKCHL2	
<b>On Boil Water Notice?</b> No		
<b>Facility Category:</b> Water System 15-300 Connections, Water Users Community/Joint Works		
<b>General Comments:</b> Sample site: Gate		

Parameter	Results	Units	Result Interpretation
<b>Parameter Interpretation</b>			
<b>Health</b>			
Total Coliform	< 1	100ml	No Result Interpretation
E. coli	< 1	100ml	No Result Interpretation

# Interior Health Authority

Phone Number: (250) 770-5540 Fax Number: 250-493-0041

## Drinking Water - Bacteriological

<b>Facility Information:</b> Missezula Lake Waterworks District William Sawchuk Missezula Lake Princeton, BC V0X 1W0  Phone: 250-295-8880 Fax: 604-514-1034		<b>Report Date:</b> August 8, 2017 <b>Facility Number:</b> 13-105-00021 <b>Community:</b> OS Electoral Area H <b>Requisition Number:</b> <b>Sample Date:</b> June 24, 2015 <b>Lab Sample ID:</b> 2806 <b>Taken By:</b> Wm. Sawchuk <b>Service Provider:</b> Tristin Wilson	
<b>Sample Site:</b> Distribution System <b>Sample Site Address:</b>	<b>Sample Site Code:</b> D04LAKCHL2		
<b>On Boil Water Notice?</b> No			
<b>Facility Category:</b> Water System 15-300 Connections, Water Users Community/Joint Works			
<b>General Comments:</b> Sample site: Tower			

Parameter	Results	Units	Result Interpretation
<b>Parameter Interpretation</b>			
<b>Health</b>			
Total Coliform	< 1	100ml	No Result Interpretation
E. coli	< 1	100ml	No Result Interpretation

# Interior Health Authority

Phone Number: (250) 770-5540 Fax Number: 250-493-0041

## Drinking Water - Bacteriological

<b>Facility Information:</b> Missezula Lake Waterworks District William Sawchuk Missezula Lake Princeton, BC V0X 1W0  <b>Phone:</b> 250-295-8880 <b>Fax:</b> 604-514-1034		<b>Report Date:</b> August 8, 2017 <b>Facility Number:</b> 13-105-00021 <b>Community:</b> OS Electoral Area H <b>Requisition Number:</b> <b>Sample Date:</b> June 24, 2015 <b>Lab Sample ID:</b> 2809 <b>Taken By:</b> Wm. Sawchuk <b>Service Provider:</b> Tristin Wilson
<b>Sample Site:</b> Distribution System <b>Sample Site Address:</b>	<b>Sample Site Code:</b> D06LAKCHL2	
<b>On Boil Water Notice?</b> No		
<b>Facility Category:</b> Water System 15-300 Connections, Water Users Community/Joint Works		
<b>General Comments:</b> Sample site: Gate		

Parameter	Results	Units	Result Interpretation
<b>Parameter Interpretation</b>			
<b>Health</b>			
Total Coliform	< 1	100ml	No Result Interpretation
E. coli	< 1	100ml	No Result Interpretation

# Interior Health Authority

Phone Number: (250) 770-5540 Fax Number: 250-493-0041

## Drinking Water - Bacteriological

<b>Facility Information:</b> Missezula Lake Waterworks District William Sawchuk Missezula Lake Princeton, BC V0X 1W0  <b>Phone:</b> 250-295-8880 <b>Fax:</b> 604-514-1034		<b>Report Date:</b> August 8, 2017 <b>Facility Number:</b> 13-105-00021 <b>Community:</b> OS Electoral Area H <b>Requisition Number:</b> <b>Sample Date:</b> July 15, 2015 <b>Lab Sample ID:</b> 3673 <b>Taken By:</b> William Sawchuk <b>Service Provider:</b> Tristin Wilson
<b>Sample Site:</b> Distribution System <b>Sample Site Address:</b>	<b>Sample Site Code:</b> D06LAKCHL2	
<b>On Boil Water Notice?</b> No		
<b>Facility Category:</b> Water System 15-300 Connections, Water Users Community/Joint Works		
<b>General Comments:</b> Sample site: Phase One		

Parameter	Results	Units	Result Interpretation
<b>Parameter Interpretation</b>			
<b>Health</b>			
Total Coliform	< 1	100ml	No Result Interpretation
E. coli	< 1	100ml	No Result Interpretation

# Interior Health Authority

Phone Number: (250) 770-5540 Fax Number: 250-493-0041

## Drinking Water - Bacteriological

<b>Facility Information:</b> Missezula Lake Waterworks District William Sawchuk Missezula Lake Princeton, BC V0X 1W0  <b>Phone:</b> 250-295-8880 <b>Fax:</b> 604-514-1034		<b>Report Date:</b> August 8, 2017 <b>Facility Number:</b> 13-105-00021 <b>Community:</b> OS Electoral Area H <b>Requisition Number:</b> <b>Sample Date:</b> July 15, 2015 <b>Lab Sample ID:</b> 3674 <b>Taken By:</b> William Sawchuk <b>Service Provider:</b> Tristin Wilson
<b>Sample Site:</b> Distribution System <b>Sample Site Address:</b>	<b>Sample Site Code:</b> D06LAKCHL2	
<b>On Boil Water Notice?</b> No		
<b>Facility Category:</b> Water System 15-300 Connections, Water Users Community/Joint Works		
<b>General Comments:</b> Sample site: Tower		

Parameter	Results	Units	Result Interpretation
<b>Parameter Interpretation</b>			
<b>Health</b>			
Total Coliform	< 1	100ml	No Result Interpretation
E. coli	< 1	100ml	No Result Interpretation

# Interior Health Authority

Phone Number: (250) 770-5540 Fax Number: 250-493-0041

## Drinking Water - Bacteriological

<b>Facility Information:</b> Missezula Lake Waterworks District William Sawchuk Missezula Lake Princeton, BC V0X 1W0  Phone: 250-295-8880 Fax: 604-514-1034		<b>Report Date:</b> August 8, 2017 <b>Facility Number:</b> 13-105-00021 <b>Community:</b> OS Electoral Area H <b>Requisition Number:</b> <b>Sample Date:</b> July 15, 2015 <b>Lab Sample ID:</b> 3683 <b>Taken By:</b> William Sawchuk <b>Service Provider:</b> Tristin Wilson
<b>Sample Site:</b> Distribution System <b>Sample Site Address:</b>		<b>Sample Site Code:</b> D06LAKCHL2
<b>On Boil Water Notice?</b> No		
<b>Facility Category:</b> Water System 15-300 Connections, Water Users Community/Joint Works		
<b>General Comments:</b> Sample site: Gate		

Parameter	Results	Units	Result Interpretation
<b>Parameter Interpretation</b>			
<b>Health</b>			
Total Coliform	< 1	100ml	No Result Interpretation
E. coli	< 1	100ml	No Result Interpretation

# Interior Health Authority

Phone Number: (250) 770-5540 Fax Number: 250-493-0041

## Drinking Water - Bacteriological

<b>Facility Information:</b> Missezula Lake Waterworks District William Sawchuk Missezula Lake Princeton, BC V0X 1W0  Phone: 250-295-8880 Fax: 604-514-1034		<b>Report Date:</b> August 8, 2017 <b>Facility Number:</b> 13-105-00021 <b>Community:</b> OS Electoral Area H <b>Requisition Number:</b> <b>Sample Date:</b> July 22, 2015 <b>Lab Sample ID:</b> 4009 <b>Taken By:</b> W. Sawchuk <b>Service Provider:</b> Tristin Wilson
<b>Sample Site:</b> Distribution System <b>Sample Site Address:</b>		<b>Sample Site Code:</b> D06LAKCHL2
<b>On Boil Water Notice?</b> No		
<b>Facility Category:</b> Water System 15-300 Connections, Water Users Community/Joint Works		
<b>General Comments:</b> Sample site: Gate		

Parameter	Results	Units	Result Interpretation
<b>Parameter Interpretation</b>			
<b>Health</b>			
Total Coliform	< 1	100ml	No Result Interpretation
E. coli	< 1	100ml	No Result Interpretation



# Interior Health Authority

Phone Number: (250) 770-5540 Fax Number: 250-493-0041

## Drinking Water - Bacteriological

<b>Facility Information:</b> Missezula Lake Waterworks District William Sawchuk Missezula Lake Princeton, BC V0X 1W0  Phone: 250-295-8880 Fax: 604-514-1034		<b>Report Date:</b> August 8, 2017 <b>Facility Number:</b> 13-105-00021 <b>Community:</b> OS Electoral Area H <b>Requisition Number:</b> <b>Sample Date:</b> July 22, 2015 <b>Lab Sample ID:</b> 4013 <b>Taken By:</b> W. Sawchuk <b>Service Provider:</b> Tristin Wilson	
<b>Sample Site:</b>	Distribution System	<b>Sample Site Code:</b>	D06LAKCHL2
<b>Sample Site Address:</b>			
<b>On Boil Water Notice?</b>	No		
<b>Facility Category:</b>	Water System 15-300 Connections, Water Users Community/Joint Works		
<b>General Comments:</b>			
Sample site: Tower			

Parameter	Results	Units	Result Interpretation
<b>Parameter Interpretation</b>			
<b>Health</b>			
Total Coliform	< 1	100ml	No Result Interpretation
E. coli	< 1	100ml	No Result Interpretation

# Interior Health Authority

Phone Number: (250) 770-5540 Fax Number: 250-493-0041

## Drinking Water - Bacteriological

<b>Facility Information:</b> Missezula Lake Waterworks District William Sawchuk Missezula Lake Princeton, BC V0X 1W0  <b>Phone:</b> 250-295-8880 <b>Fax:</b> 604-514-1034		<b>Report Date:</b> August 8, 2017 <b>Facility Number:</b> 13-105-00021 <b>Community:</b> OS Electoral Area H <b>Requisition Number:</b> <b>Sample Date:</b> July 22, 2015 <b>Lab Sample ID:</b> 4014 <b>Taken By:</b> W. Sawchuk <b>Service Provider:</b> Tristin Wilson
<b>Sample Site:</b> Distribution System <b>Sample Site Address:</b>	<b>Sample Site Code:</b> D06LAKCHL2	
<b>On Boil Water Notice?</b> No		
<b>Facility Category:</b> Water System 15-300 Connections, Water Users Community/Joint Works		
<b>General Comments:</b> Sample site: Phase One		

Parameter	Results	Units	Result Interpretation
<b>Parameter Interpretation</b>			
<b>Health</b>			
Total Coliform	< 1	100ml	No Result Interpretation
E. coli	< 1	100ml	No Result Interpretation

# Interior Health Authority

Phone Number: (250) 770-5540 Fax Number: 250-493-0041

## Drinking Water - Bacteriological

<b>Facility Information:</b> Missezula Lake Waterworks District William Sawchuk Missezula Lake Princeton, BC V0X 1W0  <b>Phone:</b> 250-295-8880 <b>Fax:</b> 604-514-1034		<b>Report Date:</b> August 8, 2017 <b>Facility Number:</b> 13-105-00021 <b>Community:</b> OS Electoral Area H <b>Requisition Number:</b> <b>Sample Date:</b> August 5, 2015 <b>Lab Sample ID:</b> 4634 <b>Taken By:</b> Operator <b>Service Provider:</b> Tristin Wilson
<b>Sample Site:</b> Distribution System <b>Sample Site Address:</b>	<b>Sample Site Code:</b> D03LAKCHL2	
<b>On Boil Water Notice?</b> No		
<b>Facility Category:</b> Water System 15-300 Connections, Water Users Community/Joint Works		
<b>General Comments:</b> Gate		

Parameter	Results	Units	Result Interpretation
<b>Parameter Interpretation</b>			
<b>Health</b>			
Total Coliform	< 1	100ml	No Result Interpretation
E. coli	< 1	100ml	No Result Interpretation

# Interior Health Authority

Phone Number: (250) 770-5540 Fax Number: 250-493-0041

## Drinking Water - Bacteriological

<b>Facility Information:</b> Missezula Lake Waterworks District William Sawchuk Missezula Lake Princeton, BC V0X 1W0  <b>Phone:</b> 250-295-8880 <b>Fax:</b> 604-514-1034		<b>Report Date:</b> August 8, 2017 <b>Facility Number:</b> 13-105-00021 <b>Community:</b> OS Electoral Area H <b>Requisition Number:</b> <b>Sample Date:</b> August 5, 2015 <b>Lab Sample ID:</b> 4635 <b>Taken By:</b> Operator <b>Service Provider:</b> Tristin Wilson
<b>Sample Site:</b> Distribution System <b>Sample Site Address:</b>	<b>Sample Site Code:</b> D04LAKCHL2	
<b>On Boil Water Notice?</b> No		
<b>Facility Category:</b> Water System 15-300 Connections, Water Users Community/Joint Works		
<b>General Comments:</b> Tower		

Parameter	Results	Units	Result Interpretation
<b>Parameter Interpretation</b>			
<b>Health</b>			
Total Coliform	< 1	100ml	No Result Interpretation
E. coli	< 1	100ml	No Result Interpretation

# Interior Health Authority

Phone Number: (250) 770-5540 Fax Number: 250-493-0041

## Drinking Water - Bacteriological

<b>Facility Information:</b> Missezula Lake Waterworks District William Sawchuk Missezula Lake Princeton, BC V0X 1W0  <b>Phone:</b> 250-295-8880 <b>Fax:</b> 604-514-1034		<b>Report Date:</b> August 8, 2017 <b>Facility Number:</b> 13-105-00021 <b>Community:</b> OS Electoral Area H <b>Requisition Number:</b> <b>Sample Date:</b> August 5, 2015 <b>Lab Sample ID:</b> 4636 <b>Taken By:</b> Operator <b>Service Provider:</b> Tristin Wilson
<b>Sample Site:</b> Distribution System <b>Sample Site Address:</b>	<b>Sample Site Code:</b> D03LAKCHL2	
<b>On Boil Water Notice?</b> No		
<b>Facility Category:</b> Water System 15-300 Connections, Water Users Community/Joint Works		
<b>General Comments:</b> Phase One		

Parameter	Results	Units	Result Interpretation
<b>Parameter Interpretation</b>			
<b>Health</b>			
Total Coliform	< 1	100ml	No Result Interpretation
E. coli	< 1	100ml	No Result Interpretation

# Interior Health Authority

Phone Number: (250) 770-5540 Fax Number: 250-493-0041

## Drinking Water - Bacteriological

<b>Facility Information:</b> Missezula Lake Waterworks District William Sawchuk Missezula Lake Princeton, BC V0X 1W0  <b>Phone:</b> 250-295-8880 <b>Fax:</b> 604-514-1034		<b>Report Date:</b> August 8, 2017 <b>Facility Number:</b> 13-105-00021 <b>Community:</b> OS Electoral Area H <b>Requisition Number:</b> <b>Sample Date:</b> August 19, 2015 <b>Lab Sample ID:</b> 5362 <b>Taken By:</b> Wm. Sawchuk <b>Service Provider:</b> Tristin Wilson
<b>Sample Site:</b> Distribution System <b>Sample Site Address:</b>	<b>Sample Site Code:</b> D06LAKCHL2	
<b>On Boil Water Notice?</b> No		
<b>Facility Category:</b> Water System 15-300 Connections, Water Users Community/Joint Works		
<b>General Comments:</b> Sample site: Tower		

Parameter	Results	Units	Result Interpretation
<b>Parameter Interpretation</b>			
<b>Health</b>			
Total Coliform	< 1	100ml	No Result Interpretation
E. coli	< 1	100ml	No Result Interpretation

# Interior Health Authority

Phone Number: (250) 770-5540 Fax Number: 250-493-0041

## Drinking Water - Bacteriological

<b>Facility Information:</b> Missezula Lake Waterworks District William Sawchuk Missezula Lake Princeton, BC V0X 1W0  <b>Phone:</b> 250-295-8880 <b>Fax:</b> 604-514-1034		<b>Report Date:</b> August 8, 2017 <b>Facility Number:</b> 13-105-00021 <b>Community:</b> OS Electoral Area H <b>Requisition Number:</b> <b>Sample Date:</b> August 19, 2015 <b>Lab Sample ID:</b> 5363 <b>Taken By:</b> Wm. Sawchuk <b>Service Provider:</b> Tristin Wilson
<b>Sample Site:</b> Distribution System <b>Sample Site Address:</b>	<b>Sample Site Code:</b> D06LAKCHL2	
<b>On Boil Water Notice?</b> No		
<b>Facility Category:</b> Water System 15-300 Connections, Water Users Community/Joint Works		
<b>General Comments:</b> Sample site: Phase one		

Parameter	Results	Units	Result Interpretation
<b>Parameter Interpretation</b>			
<b>Health</b>			
Total Coliform	< 1	100ml	No Result Interpretation
E. coli	< 1	100ml	No Result Interpretation

# Interior Health Authority

Phone Number: (250) 770-5540 Fax Number: 250-493-0041

## Drinking Water - Bacteriological

<b>Facility Information:</b> Missezula Lake Waterworks District William Sawchuk Missezula Lake Princeton, BC V0X 1W0  Phone: 250-295-8880 Fax: 604-514-1034		<b>Report Date:</b> August 8, 2017 <b>Facility Number:</b> 13-105-00021 <b>Community:</b> OS Electoral Area H <b>Requisition Number:</b> <b>Sample Date:</b> August 19, 2015 <b>Lab Sample ID:</b> 5378 <b>Taken By:</b> Wm Sawchuk <b>Service Provider:</b> Tristin Wilson
<b>Sample Site:</b> Distribution System <b>Sample Site Address:</b>		<b>Sample Site Code:</b> D06LAKCHL2
<b>On Boil Water Notice?</b> No		
<b>Facility Category:</b> Water System 15-300 Connections, Water Users Community/Joint Works		
<b>General Comments:</b> Sample site: Gate		

Parameter	Results	Units	Result Interpretation
<b>Parameter Interpretation</b>			
<b>Health</b>			
Total Coliform	< 1	100ml	No Result Interpretation
E. coli	< 1	100ml	No Result Interpretation



# Interior Health Authority

Phone Number: (250) 770-5540 Fax Number: 250-493-0041

## Drinking Water - Bacteriological

<b>Facility Information:</b> Missezula Lake Waterworks District William Sawchuk Missezula Lake Princeton, BC V0X 1W0  Phone: 250-295-8880 Fax: 604-514-1034		<b>Report Date:</b> August 8, 2017 <b>Facility Number:</b> 13-105-00021 <b>Community:</b> OS Electoral Area H <b>Requisition Number:</b> <b>Sample Date:</b> September 2, 2015 <b>Lab Sample ID:</b> 6048 <b>Taken By:</b> William Sawchuk <b>Service Provider:</b> Tristin Wilson	
<b>Sample Site:</b>	Distribution System	<b>Sample Site Code:</b>	D06LAKCHL2
<b>Sample Site Address:</b>			
<b>On Boil Water Notice?</b>	No		
<b>Facility Category:</b>	Water System 15-300 Connections, Water Users Community/Joint Works		
<b>General Comments:</b>			
Sample site: Phase One			

Parameter	Results	Units	Result Interpretation
<b>Parameter Interpretation</b>			
<b>Health</b>			
Total Coliform	< 1	100ml	No Result Interpretation
E. coli	< 1	100ml	No Result Interpretation

# Interior Health Authority

Phone Number: (250) 770-5540 Fax Number: 250-493-0041

## Drinking Water - Bacteriological

<b>Facility Information:</b> Missezula Lake Waterworks District William Sawchuk Missezula Lake Princeton, BC V0X 1W0  <b>Phone:</b> 250-295-8880 <b>Fax:</b> 604-514-1034		<b>Report Date:</b> August 8, 2017 <b>Facility Number:</b> 13-105-00021 <b>Community:</b> OS Electoral Area H <b>Requisition Number:</b> 2015031300216 <b>Sample Date:</b> September 2, 2015 <b>Lab Sample ID:</b> 6053 <b>Taken By:</b> William Sawchuk <b>Service Provider:</b> Tristin Wilson
<b>Sample Site:</b> Distribution System <b>Sample Site Address:</b>	<b>Sample Site Code:</b> D04LAKCHL2	
<b>On Boil Water Notice?</b> No		
<b>Facility Category:</b> Water System 15-300 Connections, Water Users Community/Joint Works		
<b>General Comments:</b> Sample site: Tower		

Parameter	Results	Units	Result Interpretation
<b>Parameter Interpretation</b>			
<b>Health</b>			
Total Coliform	< 1	100ml	No Result Interpretation
E. coli	< 1	100ml	No Result Interpretation

# Interior Health Authority

Phone Number: (250) 770-5540 Fax Number: 250-493-0041

## Drinking Water - Bacteriological

<b>Facility Information:</b> Missezula Lake Waterworks District William Sawchuk Missezula Lake Princeton, BC V0X 1W0  Phone: 250-295-8880 Fax: 604-514-1034		<b>Report Date:</b> August 8, 2017 <b>Facility Number:</b> 13-105-00021 <b>Community:</b> OS Electoral Area H <b>Requisition Number:</b> 2015031300213 <b>Sample Date:</b> September 2, 2015 <b>Lab Sample ID:</b> 6054 <b>Taken By:</b> William Sawchuck <b>Service Provider:</b> Tristin Wilson	
<b>Sample Site:</b> Distribution System <b>Sample Site Address:</b>	<b>Sample Site Code:</b> D06LAKCHL2		
<b>On Boil Water Notice?</b> No			
<b>Facility Category:</b> Water System 15-300 Connections, Water Users Community/Joint Works			
<b>General Comments:</b> Sample site: Gate			

Parameter	Results	Units	Result Interpretation
<b>Parameter Interpretation</b>			
<b>Health</b>			
Total Coliform	< 1	100ml	No Result Interpretation
E. coli	< 1	100ml	No Result Interpretation

# Interior Health Authority

Phone Number: (250) 770-5540 Fax Number: 250-493-0041

## Drinking Water - Bacteriological

<b>Facility Information:</b> Missezula Lake Waterworks District William Sawchuk Missezula Lake Princeton, BC V0X 1W0  Phone: 250-295-8880 Fax: 604-514-1034		<b>Report Date:</b> August 8, 2017 <b>Facility Number:</b> 13-105-00021 <b>Community:</b> OS Electoral Area H <b>Requisition Number:</b> 2015031300217 <b>Sample Date:</b> September 9, 2015 <b>Lab Sample ID:</b> 6308 <b>Taken By:</b> Mel Berg <b>Service Provider:</b> Tristin Wilson
<b>Sample Site:</b> Distribution System <b>Sample Site Address:</b>		<b>Sample Site Code:</b> D06LAKCHL2
<b>On Boil Water Notice?</b> No		
<b>Facility Category:</b> Water System 15-300 Connections, Water Users Community/Joint Works		
<b>General Comments:</b> Sample site: Tower		

Parameter	Results	Units	Result Interpretation
<b>Parameter Interpretation</b>			
<b>Health</b>			
Total Coliform	< 1	100ml	No Result Interpretation
E. coli	< 1	100ml	No Result Interpretation

# Interior Health Authority

Phone Number: (250) 770-5540 Fax Number: 250-493-0041

## Drinking Water - Bacteriological

<b>Facility Information:</b> Missezula Lake Waterworks District William Sawchuk Missezula Lake Princeton, BC V0X 1W0  <b>Phone:</b> 250-295-8880 <b>Fax:</b> 604-514-1034		<b>Report Date:</b> August 8, 2017 <b>Facility Number:</b> 13-105-00021 <b>Community:</b> OS Electoral Area H <b>Requisition Number:</b> <b>Sample Date:</b> September 9, 2015 <b>Lab Sample ID:</b> 6309 <b>Taken By:</b> Mel Berg <b>Service Provider:</b> Tristin Wilson
<b>Sample Site:</b> Distribution System <b>Sample Site Address:</b>	<b>Sample Site Code:</b> D06LAKCHL2	
<b>On Boil Water Notice?</b> No		
<b>Facility Category:</b> Water System 15-300 Connections, Water Users Community/Joint Works		
<b>General Comments:</b> Sample site: Phase One		

Parameter	Results	Units	Result Interpretation
<b>Parameter Interpretation</b>			
<b>Health</b>			
Total Coliform	< 1	100ml	No Result Interpretation
E. coli	< 1	100ml	No Result Interpretation

# Interior Health Authority

Phone Number: (250) 770-5540 Fax Number: 250-493-0041

## Drinking Water - Bacteriological

<b>Facility Information:</b> Missezula Lake Waterworks District William Sawchuk Missezula Lake Princeton, BC V0X 1W0  <b>Phone:</b> 250-295-8880 <b>Fax:</b> 604-514-1034		<b>Report Date:</b> August 8, 2017 <b>Facility Number:</b> 13-105-00021 <b>Community:</b> OS Electoral Area H <b>Requisition Number:</b> <b>Sample Date:</b> September 9, 2015 <b>Lab Sample ID:</b> 6311 <b>Taken By:</b> Mel Berg <b>Service Provider:</b> Tristin Wilson
<b>Sample Site:</b> Distribution System <b>Sample Site Address:</b>	<b>Sample Site Code:</b> D06LAKCHL2	
<b>On Boil Water Notice?</b> No		
<b>Facility Category:</b> Water System 15-300 Connections, Water Users Community/Joint Works		
<b>General Comments:</b> Sample site: Gate		

Parameter	Results	Units	Result Interpretation
<b>Parameter Interpretation</b>			
<b>Health</b>			
Total Coliform	< 1	100ml	No Result Interpretation
E. coli	< 1	100ml	No Result Interpretation

# Interior Health Authority

Phone Number: (250) 770-5540 Fax Number: 250-493-0041

## Drinking Water - Bacteriological

<b>Facility Information:</b> Missezula Lake Waterworks District William Sawchuk Missezula Lake Princeton, BC V0X 1W0  <b>Phone:</b> 250-295-8880 <b>Fax:</b> 604-514-1034		<b>Report Date:</b> August 8, 2017 <b>Facility Number:</b> 13-105-00021 <b>Community:</b> OS Electoral Area H <b>Requisition Number:</b> <b>Sample Date:</b> September 30, 2015 <b>Lab Sample ID:</b> 6909 <b>Taken By:</b> Mel Berg <b>Service Provider:</b> Tristin Wilson
<b>Sample Site:</b> Distribution System <b>Sample Site Address:</b>	<b>Sample Site Code:</b> D06LAKCHL2	
<b>On Boil Water Notice?</b> No		
<b>Facility Category:</b> Water System 15-300 Connections, Water Users Community/Joint Works		
<b>General Comments:</b> Sample site: Tower		

Parameter	Results	Units	Result Interpretation
<b>Parameter Interpretation</b>			
<b>Health</b>			
Total Coliform	< 1	100ml	No Result Interpretation
E. coli	< 1	100ml	No Result Interpretation

# Interior Health Authority

Phone Number: (250) 770-5540 Fax Number: 250-493-0041

## Drinking Water - Bacteriological

<b>Facility Information:</b> Missezula Lake Waterworks District William Sawchuk Missezula Lake Princeton, BC V0X 1W0  Phone: 250-295-8880 Fax: 604-514-1034		<b>Report Date:</b> August 8, 2017 <b>Facility Number:</b> 13-105-00021 <b>Community:</b> OS Electoral Area H <b>Requisition Number:</b> <b>Sample Date:</b> September 30, 2015 <b>Lab Sample ID:</b> 6910 <b>Taken By:</b> Mel Berg <b>Service Provider:</b> Tristin Wilson	
<b>Sample Site:</b> Distribution System <b>Sample Site Address:</b>  <b>On Boil Water Notice?</b> No	<b>Sample Site Code:</b> D06LAKCHL2		
<b>Facility Category:</b> Water System 15-300 Connections, Water Users Community/Joint Works			
<b>General Comments:</b> Sample site: Gate			

Parameter	Results	Units	Result Interpretation
<b>Parameter Interpretation</b>			
<b>Health</b>			
Total Coliform	= 76	100ml	High Severity >=1 *
Total coliform bacteria are used to indicate contamination of the water source or supply. Total coliform are found in decaying vegetation and may indicate that fecal contamination has occurred. Microbiological standard: Part A) 1 sample in a 30 day period, no detectable total coliform bacteria per 100 ml. Part B) At least 90% of samples have no detectable total coliform bacteria per 100 ml and no sample has more than 10 total coliform bacteria per 100 ml. Source: Drinking Water Protection Act & Regulations			
E. coli	< 1	100ml	No Result Interpretation



# Interior Health Authority

Phone Number: (250) 770-5540 Fax Number: 250-493-0041

## Drinking Water - Bacteriological

<b>Facility Information:</b> Missezula Lake Waterworks District William Sawchuk Missezula Lake Princeton, BC V0X 1W0  Phone: 250-295-8880 Fax: 604-514-1034		<b>Report Date:</b> August 8, 2017 <b>Facility Number:</b> 13-105-00021 <b>Community:</b> OS Electoral Area H <b>Requisition Number:</b> <b>Sample Date:</b> September 30, 2015 <b>Lab Sample ID:</b> 6912 <b>Taken By:</b> Mel Berg <b>Service Provider:</b> Tristin Wilson	
<b>Sample Site:</b>	Distribution System	<b>Sample Site Code:</b>	D06LAKCHL2
<b>Sample Site Address:</b>			
<b>On Boil Water Notice?</b>	No		
<b>Facility Category:</b>	Water System 15-300 Connections, Water Users Community/Joint Works		
<b>General Comments:</b>			
Sample site: Phase I			

Parameter	Results	Units	Result Interpretation
<b>Parameter Interpretation</b>			
<b>Health</b>			
Total Coliform	< 1	100ml	No Result Interpretation
E. coli	< 1	100ml	No Result Interpretation

# Interior Health Authority

Phone Number: (250) 770-5540 Fax Number: 250-493-0041

## Drinking Water - Bacteriological

<b>Facility Information:</b> Missezula Lake Waterworks District Mel Berg Missezula Lake Princeton, BC V0X 1W0  Phone: 250-295-8880 Fax: 604-514-1034		<b>Report Date:</b> August 8, 2017 <b>Facility Number:</b> 13-105-00021 <b>Community:</b> OS Electoral Area H <b>Requisition Number:</b> <b>Sample Date:</b> October 7, 2015 <b>Lab Sample ID:</b> 7106 <b>Taken By:</b> Mel Berg <b>Service Provider:</b> Tristin Wilson	
<b>Sample Site:</b>	Distribution System	<b>Sample Site Code:</b>	D01LAKCHL2
<b>Sample Site Address:</b>			
<b>On Boil Water Notice?</b>	Yes	<b>Date of Initial Notice:</b>	10/2/2015
<b>Facility Category:</b>	Water System 15-300 Connections, Water Users Community/Joint Works		
<b>General Comments:</b>			
Sample site: Tower			

Parameter	Results	Units	Result Interpretation
<b>Parameter Interpretation</b>			
<b>Health</b>			
Total Coliform	< 1	100ml	No Result Interpretation
E. coli	< 1	100ml	No Result Interpretation

# Interior Health Authority

Phone Number: (250) 770-5540 Fax Number: 250-493-0041

## Drinking Water - Bacteriological

<b>Facility Information:</b> Missezula Lake Waterworks District Mel Berg Missezula Lake Princeton, BC V0X 1W0  Phone: 250-295-8880 Fax: 604-514-1034		<b>Report Date:</b> August 8, 2017 <b>Facility Number:</b> 13-105-00021 <b>Community:</b> OS Electoral Area H <b>Requisition Number:</b> <b>Sample Date:</b> October 7, 2015 <b>Lab Sample ID:</b> 7107 <b>Taken By:</b> Mel Berg <b>Service Provider:</b> Tristin Wilson	
<b>Sample Site:</b>	Distribution System	<b>Sample Site Code:</b>	D01LAKCHL2
<b>Sample Site Address:</b>			
<b>On Boil Water Notice?</b>	Yes	<b>Date of Initial Notice:</b>	10/2/2015
<b>Facility Category:</b>	Water System 15-300 Connections, Water Users Community/Joint Works		
<b>General Comments:</b> Sample site: Phase One			

Parameter	Results	Units	Result Interpretation
<b>Parameter Interpretation</b>			
<b>Health</b>			
Total Coliform	= 4	100ml	High Severity >=1 *
Total coliform bacteria are used to indicate contamination of the water source or supply. Total coliform are found in decaying vegetation and may indicate that fecal contamination has occurred. Microbiological standard: Part A) 1 sample in a 30 day period, no detectable total coliform bacteria per 100 ml. Part B) At least 90% of samples have no detectable total coliform bacteria per 100 ml and no sample has more than 10 total coliform bacteria per 100 ml. Source: Drinking Water Protection Act & Regulations			
E. coli	< 1	100ml	No Result Interpretation

# Interior Health Authority

Phone Number: (250) 770-5540 Fax Number: 250-493-0041

## Drinking Water - Bacteriological

<b>Facility Information:</b>		<b>Report Date:</b>	August 8, 2017
Missezula Lake Waterworks District		<b>Facility Number:</b>	13-105-00021
Mel Berg		<b>Community:</b>	OS Electoral Area H
Missezula Lake		<b>Requisition Number:</b>	
Princeton, BC V0X 1W0		<b>Sample Date:</b>	October 7, 2015
<b>Phone:</b> 250-295-8880	<b>Fax:</b> 604-514-1034	<b>Lab Sample ID:</b>	7147
		<b>Taken By:</b>	Mel Berg
		<b>Service Provider:</b>	Tristin Wilson
<b>Sample Site:</b>	Distribution System	<b>Sample Site Code:</b>	D01LAKCHL2
<b>Sample Site Address:</b>			
<b>On Boil Water Notice?</b>	Yes	<b>Date of Initial Notice:</b>	10/2/2015
<b>Facility Category:</b>	Water System 15-300 Connections, Water Users Community/Joint Works		
<b>General Comments:</b>			
Sample site: Gate			

Parameter	Results	Units	Result Interpretation
<b>Parameter Interpretation</b>			
<b>Health</b>			
Total Coliform	>= 2	100ml	High Severity >=1 *
Total coliform bacteria are used to indicate contamination of the water source or supply. Total coliform are found in decaying vegetation and may indicate that fecal contamination has occurred. Microbiological standard: Part A) 1 sample in a 30 day period, no detectable total coliform bacteria per 100 ml. Part B) At least 90% of samples have no detectable total coliform bacteria per 100 ml and no sample has more than 10 total coliform bacteria per 100 ml. Source: Drinking Water Protection Act & Regulations			
E. coli	< 1	100ml	No Result Interpretation
Background Growth > 200	> 200	CFU	Low Severity >0 *
999 = reported by laboratory. Background growth are micro-organisms that do not belong to the Coliform group. Their presence indicates stagnant water in the distribution system, a poor residual of disinfectant or the proliferation of iron or sulphur reducing bacteria. Source: Guidelines for Canadian Drinking Water Quality			

# Interior Health Authority

Phone Number: (250) 770-5540 Fax Number: 250-493-0041

## Drinking Water - Bacteriological

<b>Facility Information:</b> Missezula Lake Waterworks District Mel Berg Missezula Lake Princeton, BC V0X 1W0  Phone: 250-295-8880 Fax: 604-514-1034		<b>Report Date:</b> August 8, 2017 <b>Facility Number:</b> 13-105-00021 <b>Community:</b> OS Electoral Area H <b>Requisition Number:</b> <b>Sample Date:</b> October 14, 2015 <b>Lab Sample ID:</b> 7321 <b>Taken By:</b> Mel Berg <b>Service Provider:</b> Tristin Wilson	
<b>Sample Site:</b>	Distribution System	<b>Sample Site Code:</b>	D01LAKCHL2
<b>Sample Site Address:</b>			
<b>On Boil Water Notice?</b>	Yes	<b>Date of Initial Notice:</b>	10/2/2015
<b>Facility Category:</b>	Water System 15-300 Connections, Water Users Community/Joint Works		
<b>General Comments:</b>			
Sample site: Gate			

Parameter	Results	Units	Result Interpretation
<b>Parameter Interpretation</b>			
<b>Health</b>			
Total Coliform	< 1	100ml	No Result Interpretation
E. coli	< 1	100ml	No Result Interpretation

# Interior Health Authority

Phone Number: (250) 770-5540 Fax Number: 250-493-0041

## Drinking Water - Bacteriological

<b>Facility Information:</b> Missezula Lake Waterworks District Mel Berg Missezula Lake Princeton, BC V0X 1W0  Phone: 250-295-8880 Fax: 604-514-1034		<b>Report Date:</b> August 8, 2017 <b>Facility Number:</b> 13-105-00021 <b>Community:</b> OS Electoral Area H <b>Requisition Number:</b> <b>Sample Date:</b> October 14, 2015 <b>Lab Sample ID:</b> 7322 <b>Taken By:</b> Mel Berg <b>Service Provider:</b> Tristin Wilson	
<b>Sample Site:</b>	Distribution System	<b>Sample Site Code:</b>	D01LAKCHL2
<b>Sample Site Address:</b>			
<b>On Boil Water Notice?</b>	Yes	<b>Date of Initial Notice:</b>	10/2/2015
<b>Facility Category:</b> Water System 15-300 Connections, Water Users Community/Joint Works			
<b>General Comments:</b> Sample site: Pumphouse			

Parameter	Results	Units	Result Interpretation
<b>Parameter Interpretation</b>			
<b>Health</b>			
Total Coliform	< 1	100ml	No Result Interpretation
E. coli	< 1	100ml	No Result Interpretation

# Interior Health Authority

Phone Number: (250) 770-5540 Fax Number: 250-493-0041

## Drinking Water - Bacteriological

<b>Facility Information:</b> Missezula Lake Waterworks District Mel Berg Missezula Lake Princeton, BC V0X 1W0  Phone: 250-295-8880 Fax: 604-514-1034		<b>Report Date:</b> August 8, 2017 <b>Facility Number:</b> 13-105-00021 <b>Community:</b> OS Electoral Area H <b>Requisition Number:</b> <b>Sample Date:</b> October 14, 2015 <b>Lab Sample ID:</b> 7323 <b>Taken By:</b> Mel Berg <b>Service Provider:</b> Tristin Wilson
<b>Sample Site:</b> Distribution System <b>Sample Site Address:</b>		<b>Sample Site Code:</b> D03LAKCHL2
<b>On Boil Water Notice?</b> Yes		<b>Date of Initial Notice:</b> 10/2/2015
<b>Facility Category:</b> Water System 15-300 Connections, Water Users Community/Joint Works		
<b>General Comments:</b> Sample site: Tower		

Parameter	Results	Units	Result Interpretation
<b>Parameter Interpretation</b>			
<b>Health</b>			
Total Coliform	< 1	100ml	No Result Interpretation
E. coli	< 1	100ml	No Result Interpretation

# Interior Health Authority

Phone Number: (250) 770-5540 Fax Number: 250-493-0041

## Drinking Water - Bacteriological

<b>Facility Information:</b> Missezula Lake Waterworks District Mel Berg Missezula Lake Princeton, BC V0X 1W0  <b>Phone:</b> 250-295-8880 <b>Fax:</b> 604-514-1034		<b>Report Date:</b> August 8, 2017 <b>Facility Number:</b> 13-105-00021 <b>Community:</b> OS Electoral Area H <b>Requisition Number:</b> <b>Sample Date:</b> October 14, 2015 <b>Lab Sample ID:</b> 7325 <b>Taken By:</b> Mel Berg <b>Service Provider:</b> Tristin Wilson
<b>Sample Site:</b> Distribution System <b>Sample Site Address:</b>	<b>Sample Site Code:</b> D03LAKCHL2	
<b>On Boil Water Notice?</b> Yes	<b>Date of Initial Notice:</b> 10/2/2015	
<b>Facility Category:</b> Water System 15-300 Connections, Water Users Community/Joint Works		
<b>General Comments:</b> Sample site: Phase One		

Parameter	Results	Units	Result Interpretation
<b>Parameter Interpretation</b>			
<b>Health</b>			
Total Coliform	< 1	100ml	No Result Interpretation
E. coli	< 1	100ml	No Result Interpretation



# Interior Health Authority

Phone Number: (250) 770-5540 Fax Number: 250-493-0041

## Drinking Water - Bacteriological

<b>Facility Information:</b> Missezula Lake Waterworks District Mel Berg Missezula Lake Princeton, BC V0X 1W0  Phone: 250-295-8880 Fax: 604-514-1034		<b>Report Date:</b> August 8, 2017 <b>Facility Number:</b> 13-105-00021 <b>Community:</b> OS Electoral Area H <b>Requisition Number:</b> <b>Sample Date:</b> October 21, 2015 <b>Lab Sample ID:</b> 7476 <b>Taken By:</b> Mel Berg <b>Service Provider:</b> Tristin Wilson	
<b>Sample Site:</b>	Distribution System	<b>Sample Site Code:</b>	D03LAKCHL2
<b>Sample Site Address:</b>			
<b>On Boil Water Notice?</b>	Yes	<b>Date of Initial Notice:</b>	10/2/2015
<b>Facility Category:</b>		Water System 15-300 Connections, Water Users Community/Joint Works	
<b>General Comments:</b>			
Sample site: Tower			

Parameter	Results	Units	Result Interpretation
<b>Parameter Interpretation</b>			
<b>Health</b>			
Total Coliform	< 1	100ml	No Result Interpretation
E. coli	< 1	100ml	No Result Interpretation

# Interior Health Authority

Phone Number: (250) 770-5540 Fax Number: 250-493-0041

## Drinking Water - Bacteriological

<b>Facility Information:</b> Missezula Lake Waterworks District Mel Berg Missezula Lake Princeton, BC V0X 1W0  Phone: 250-295-8880 Fax: 604-514-1034		<b>Report Date:</b> August 8, 2017 <b>Facility Number:</b> 13-105-00021 <b>Community:</b> OS Electoral Area H <b>Requisition Number:</b> <b>Sample Date:</b> October 21, 2015 <b>Lab Sample ID:</b> 7480 <b>Taken By:</b> Mel Berg <b>Service Provider:</b> Tristin Wilson	
<b>Sample Site:</b>	Distribution System	<b>Sample Site Code:</b>	D03LAKCHL2
<b>Sample Site Address:</b>			
<b>On Boil Water Notice?</b>	Yes	<b>Date of Initial Notice:</b>	10/2/2015
<b>Facility Category:</b>		Water System 15-300 Connections, Water Users Community/Joint Works	
<b>General Comments:</b>			
Sample site: Pumphouse			

Parameter	Results	Units	Result Interpretation
<b>Parameter Interpretation</b>			
<b>Health</b>			
Total Coliform	< 1	100ml	No Result Interpretation
E. coli	< 1	100ml	No Result Interpretation

# Interior Health Authority

Phone Number: (250) 770-5540 Fax Number: 250-493-0041

## Drinking Water - Bacteriological

<b>Facility Information:</b> Missezula Lake Waterworks District Mel Berg Missezula Lake Princeton, BC V0X 1W0  Phone: 250-295-8880 Fax: 604-514-1034		<b>Report Date:</b> August 8, 2017 <b>Facility Number:</b> 13-105-00021 <b>Community:</b> OS Electoral Area H <b>Requisition Number:</b> <b>Sample Date:</b> October 21, 2015 <b>Lab Sample ID:</b> 7481 <b>Taken By:</b> Mel Berg <b>Service Provider:</b> Tristin Wilson
<b>Sample Site:</b> Distribution System <b>Sample Site Address:</b>		<b>Sample Site Code:</b> D03LAKCHL2
<b>On Boil Water Notice?</b> Yes		<b>Date of Initial Notice:</b> 10/2/2015
<b>Facility Category:</b> Water System 15-300 Connections, Water Users Community/Joint Works		
<b>General Comments:</b> Sample site: Gate		

Parameter	Results	Units	Result Interpretation
<b>Parameter Interpretation</b>			
<b>Health</b>			
Total Coliform	< 1	100ml	No Result Interpretation
E. coli	< 1	100ml	No Result Interpretation

# Interior Health Authority

Phone Number: (250) 770-5540 Fax Number: 250-493-0041

## Drinking Water - Bacteriological

<b>Facility Information:</b> Missezula Lake Waterworks District Mel Berg Missezula Lake Princeton, BC V0X 1W0  Phone: 250-295-8880 Fax: 604-514-1034		<b>Report Date:</b> August 8, 2017 <b>Facility Number:</b> 13-105-00021 <b>Community:</b> OS Electoral Area H <b>Requisition Number:</b> <b>Sample Date:</b> October 21, 2015 <b>Lab Sample ID:</b> 7482 <b>Taken By:</b> Mel Berg <b>Service Provider:</b> Tristin Wilson
<b>Sample Site:</b> Distribution System <b>Sample Site Address:</b>		<b>Sample Site Code:</b> D01LAKCHL2
<b>On Boil Water Notice?</b> Yes		<b>Date of Initial Notice:</b> 10/2/2015
<b>Facility Category:</b> Water System 15-300 Connections, Water Users Community/Joint Works		
<b>General Comments:</b> Sample site: Phase One		

Parameter	Results	Units	Result Interpretation
<b>Parameter Interpretation</b>			
<b>Health</b>			
Total Coliform	< 1	100ml	No Result Interpretation
E. coli	< 1	100ml	No Result Interpretation

# Interior Health Authority

Phone Number: (250) 770-5540 Fax Number: 250-493-0041

## Drinking Water - Bacteriological

<b>Facility Information:</b> Missezula Lake Waterworks District Mel Berg Missezula Lake Princeton, BC V0X 1W0  Phone: 250-295-8880 Fax: 604-514-1034		<b>Report Date:</b> August 8, 2017 <b>Facility Number:</b> 13-105-00021 <b>Community:</b> OS Electoral Area H <b>Requisition Number:</b> <b>Sample Date:</b> November 4, 2015 <b>Lab Sample ID:</b> 7836 <b>Taken By:</b> Mel Berg <b>Service Provider:</b> Tristin Wilson
<b>Sample Site:</b> Distribution System <b>Sample Site Address:</b>		<b>Sample Site Code:</b> D01LAKCHL2
<b>On Boil Water Notice?</b> No		
<b>Facility Category:</b> Water System 15-300 Connections, Water Users Community/Joint Works		
<b>General Comments:</b> Sample site: Tower		

Parameter	Results	Units	Result Interpretation
<b>Parameter Interpretation</b>			
<b>Health</b>			
Total Coliform	< 1	100ml	No Result Interpretation
E. coli	< 1	100ml	No Result Interpretation

# Interior Health Authority

Phone Number: (250) 770-5540 Fax Number: 250-493-0041

## Drinking Water - Bacteriological

<b>Facility Information:</b> Missezula Lake Waterworks District Mel Berg Missezula Lake Princeton, BC V0X 1W0  <b>Phone:</b> 250-295-8880 <b>Fax:</b> 604-514-1034		<b>Report Date:</b> August 8, 2017 <b>Facility Number:</b> 13-105-00021 <b>Community:</b> OS Electoral Area H <b>Requisition Number:</b> <b>Sample Date:</b> November 4, 2015 <b>Lab Sample ID:</b> 7840 <b>Taken By:</b> Mel Berg <b>Service Provider:</b> Tristin Wilson
<b>Sample Site:</b> Distribution System <b>Sample Site Address:</b>	<b>Sample Site Code:</b> D01LAKCHL2	
<b>On Boil Water Notice?</b> No		
<b>Facility Category:</b> Water System 15-300 Connections, Water Users Community/Joint Works		
<b>General Comments:</b> Sample site: Phase One		

Parameter	Results	Units	Result Interpretation
<b>Parameter Interpretation</b>			
<b>Health</b>			
Total Coliform	< 1	100ml	No Result Interpretation
E. coli	< 1	100ml	No Result Interpretation

# Interior Health Authority

Phone Number: (250) 770-5540 Fax Number: 250-493-0041

## Drinking Water - Bacteriological

<b>Facility Information:</b> Missezula Lake Waterworks District Mel Berg Missezula Lake Princeton, BC V0X 1W0  Phone: 250-295-8880 Fax: 604-514-1034		<b>Report Date:</b> August 8, 2017 <b>Facility Number:</b> 13-105-00021 <b>Community:</b> OS Electoral Area H <b>Requisition Number:</b> <b>Sample Date:</b> November 4, 2015 <b>Lab Sample ID:</b> 7841 <b>Taken By:</b> Mel Berg <b>Service Provider:</b> Tristin Wilson
<b>Sample Site:</b> Distribution System <b>Sample Site Address:</b>		<b>Sample Site Code:</b> D01LAKCHL2
<b>On Boil Water Notice?</b> No		
<b>Facility Category:</b> Water System 15-300 Connections, Water Users Community/Joint Works		
<b>General Comments:</b> Sample site: Gate		

Parameter	Results	Units	Result Interpretation
<b>Parameter Interpretation</b>			
<b>Health</b>			
Total Coliform	< 1	100ml	No Result Interpretation
E. coli	< 1	100ml	No Result Interpretation

# Interior Health Authority

Phone Number: (250) 770-5540 Fax Number: 250-493-0041

## Drinking Water - Bacteriological

<b>Facility Information:</b> Missezula Lake Waterworks District Mel Berg Missezula Lake Princeton, BC V0X 1W0  <b>Phone:</b> 250-295-8880 <b>Fax:</b> 604-514-1034		<b>Report Date:</b> August 8, 2017 <b>Facility Number:</b> 13-105-00021 <b>Community:</b> OS Electoral Area H <b>Requisition Number:</b> <b>Sample Date:</b> November 18, 2015 <b>Lab Sample ID:</b> 8049 <b>Taken By:</b> Mel Berg <b>Service Provider:</b> Tristin Wilson
<b>Sample Site:</b> Distribution System <b>Sample Site Address:</b>	<b>Sample Site Code:</b> D01LAKCHL2	
<b>On Boil Water Notice?</b> No		
<b>Facility Category:</b> Water System 15-300 Connections, Water Users Community/Joint Works		
<b>General Comments:</b> Sample site: Gate		

Parameter	Results	Units	Result Interpretation
<b>Parameter Interpretation</b>			
<b>Health</b>			
Total Coliform	< 1	100ml	No Result Interpretation
E. coli	< 1	100ml	No Result Interpretation



# Interior Health Authority

Phone Number: (250) 770-5540 Fax Number: 250-493-0041

## Drinking Water - Bacteriological

<b>Facility Information:</b> Missezula Lake Waterworks District Mel Berg Missezula Lake Princeton, BC V0X 1W0  Phone: 250-295-8880 Fax: 604-514-1034		<b>Report Date:</b> August 8, 2017 <b>Facility Number:</b> 13-105-00021 <b>Community:</b> OS Electoral Area H <b>Requisition Number:</b> <b>Sample Date:</b> November 18, 2015 <b>Lab Sample ID:</b> 8051 <b>Taken By:</b> Mel Berg <b>Service Provider:</b> Tristin Wilson
<b>Sample Site:</b> Distribution System <b>Sample Site Address:</b>		<b>Sample Site Code:</b> D01LAKCHL2
<b>On Boil Water Notice?</b> No		
<b>Facility Category:</b> Water System 15-300 Connections, Water Users Community/Joint Works		
<b>General Comments:</b> Sample site: Phase One		

Parameter	Results	Units	Result Interpretation
<b>Parameter Interpretation</b>			
<b>Health</b>			
Total Coliform	< 1	100ml	No Result Interpretation
E. coli	< 1	100ml	No Result Interpretation

# Interior Health Authority

Phone Number: (250) 770-5540 Fax Number: 250-493-0041

## Drinking Water - Bacteriological

<b>Facility Information:</b> Missezula Lake Waterworks District Mel Berg Missezula Lake Princeton, BC V0X 1W0  <b>Phone:</b> 250-295-8880 <b>Fax:</b> 604-514-1034		<b>Report Date:</b> August 8, 2017 <b>Facility Number:</b> 13-105-00021 <b>Community:</b> OS Electoral Area H <b>Requisition Number:</b> <b>Sample Date:</b> November 18, 2015 <b>Lab Sample ID:</b> 8054 <b>Taken By:</b> Mel Berg <b>Service Provider:</b> Tristin Wilson
<b>Sample Site:</b> Distribution System <b>Sample Site Address:</b>	<b>Sample Site Code:</b> D01LAKCHL2	
<b>On Boil Water Notice?</b> No		
<b>Facility Category:</b> Water System 15-300 Connections, Water Users Community/Joint Works		
<b>General Comments:</b> Sample site: Tower		

Parameter	Results	Units	Result Interpretation
<b>Parameter Interpretation</b>			
<b>Health</b>			
Total Coliform	< 1	100ml	No Result Interpretation
E. coli	< 1	100ml	No Result Interpretation

Water Sample Results  
Missezula Lake Waterworks District

Name	Test Type	SampleParameter	Sample Identifier	Date Collected	Result	Unit of Measure	Acceptable or Unacceptable	SampleSite
Missezula Lake Waterworks District	Drinking Water - Bacteriological	E. coli	5193	02/08/2017	<1	CFU per 100 ml	Acceptable	Phase 1
Missezula Lake Waterworks District	Drinking Water - Bacteriological	Total Coliform	5193	02/08/2017	<1	CFU per 100 ml	Acceptable	Phase 1
Missezula Lake Waterworks District	Drinking Water - Bacteriological	E. coli	5194	02/08/2017	<1	CFU per 100 ml	Acceptable	Tower
Missezula Lake Waterworks District	Drinking Water - Bacteriological	Total Coliform	5194	02/08/2017	<1	CFU per 100 ml	Acceptable	Tower
Missezula Lake Waterworks District	Drinking Water - Bacteriological	E. coli	5192	02/08/2017	<1	CFU per 100 ml	Acceptable	Gate
Missezula Lake Waterworks District	Drinking Water - Bacteriological	Total Coliform	5192	02/08/2017	<1	CFU per 100 ml	Acceptable	Gate
Missezula Lake Waterworks District	Drinking Water - Bacteriological	E. coli	3476	28/06/2017	<1	CFU per 100 ml	Acceptable	Phase 1
Missezula Lake Waterworks District	Drinking Water - Bacteriological	Total Coliform	3476	28/06/2017	<1	CFU per 100 ml	Acceptable	Phase 1
Missezula Lake Waterworks District	Drinking Water - Bacteriological	E. coli	3468	28/06/2017	<1	CFU per 100 ml	Acceptable	Tower
Missezula Lake Waterworks District	Drinking Water - Bacteriological	Total Coliform	3468	28/06/2017	<1	CFU per 100 ml	Acceptable	Tower
Missezula Lake Waterworks District	Drinking Water - Bacteriological	E. coli	3473	28/06/2017	<1	CFU per 100 ml	Acceptable	Gate
Missezula Lake Waterworks District	Drinking Water - Bacteriological	Total Coliform	3473	28/06/2017	<1	CFU per 100 ml	Acceptable	Gate
Missezula Lake Waterworks District	Drinking Water - Bacteriological	Too Long in Transit	TLT	12/06/2017	Yes	Hours	Unacceptable	Phase 1
Missezula Lake Waterworks District	Drinking Water - Bacteriological	Too Long in Transit	TLT	12/06/2017	Yes	Hours	Unacceptable	Tower
Missezula Lake Waterworks District	Drinking Water - Bacteriological	Too Long in Transit	TLT	12/06/2017	Yes	Hours	Unacceptable	Gate
Missezula Lake Waterworks District	Drinking Water - Bacteriological	E. coli	2036	03/06/2017	<1	CFU per 100 ml	Acceptable	Tower
Missezula Lake Waterworks District	Drinking Water - Bacteriological	Total Coliform	2036	03/06/2017	<1	CFU per 100 ml	Acceptable	Tower
Missezula Lake Waterworks District	Drinking Water - Bacteriological	E. coli	2037	31/05/2017	<1	CFU per 100 ml	Acceptable	Phase 1
Missezula Lake Waterworks District	Drinking Water - Bacteriological	Total Coliform	2037	31/05/2017	<1	CFU per 100 ml	Acceptable	Phase 1
Missezula Lake Waterworks District	Drinking Water - Bacteriological	E. coli	2038	31/05/2017	<1	CFU per 100 ml	Acceptable	Gate
Missezula Lake Waterworks District	Drinking Water - Bacteriological	Total Coliform	2038	31/05/2017	<1	CFU per 100 ml	Acceptable	Gate
Missezula Lake Waterworks District	Drinking Water - Bacteriological	E. coli	1549	17/05/2017	<1	CFU per 100 ml	Acceptable	Phase 1
Missezula Lake Waterworks District	Drinking Water - Bacteriological	Total Coliform	1549	17/05/2017	<1	CFU per 100 ml	Acceptable	Phase 1
Missezula Lake Waterworks District	Drinking Water - Bacteriological	E. coli	1550	17/05/2017	<1	CFU per 100 ml	Acceptable	Tower
Missezula Lake Waterworks District	Drinking Water - Bacteriological	Total Coliform	1550	17/05/2017	<1	CFU per 100 ml	Acceptable	Tower
Missezula Lake Waterworks District	Drinking Water - Bacteriological	E. coli	1544	17/05/2017	<1	CFU per 100 ml	Acceptable	Gate
Missezula Lake Waterworks District	Drinking Water - Bacteriological	Total Coliform	1544	17/05/2017	<1	CFU per 100 ml	Acceptable	Gate
Missezula Lake Waterworks District	Drinking Water - Bacteriological	E. coli	1017	03/05/2017	<1	CFU per 100 ml	Acceptable	Tower
Missezula Lake Waterworks District	Drinking Water - Bacteriological	Total Coliform	1017	03/05/2017	<1	CFU per 100 ml	Acceptable	Tower
Missezula Lake Waterworks District	Drinking Water - Bacteriological	E. coli	1028	03/05/2017	<1	CFU per 100 ml	Acceptable	Gate
Missezula Lake Waterworks District	Drinking Water - Bacteriological	Total Coliform	1028	03/05/2017	<1	CFU per 100 ml	Acceptable	Gate
Missezula Lake Waterworks District	Drinking Water - Bacteriological	E. coli	529	19/04/2017	<1	CFU per 100 ml	Acceptable	Phase 1
Missezula Lake Waterworks District	Drinking Water - Bacteriological	Total Coliform	529	19/04/2017	<1	CFU per 100 ml	Acceptable	Phase 1

Water Sample Results  
Missezula Lake Waterworks District

Name	Test Type	SampleParameter	Sample Identifier	Date Collected	Result	Unit of Measure	Acceptable or Unacceptable	SampleSite
Missezula Lake Waterworks District	Drinking Water - Bacteriological	Background Growth > 200	529	19/04/2017	Yes	per100 ml	Unacceptable	Phase 1
Missezula Lake Waterworks District	Drinking Water - Bacteriological	E. coli	527	19/04/2017	<1	CFU per 100 ml	Acceptable	Tower
Missezula Lake Waterworks District	Drinking Water - Bacteriological	Total Coliform	527	19/04/2017	<1	CFU per 100 ml	Acceptable	Tower
Missezula Lake Waterworks District	Drinking Water - Bacteriological	Background Growth > 200	527	19/04/2017	Yes	per100 ml	Unacceptable	Tower
Missezula Lake Waterworks District	Drinking Water - Bacteriological	E. coli	526	19/04/2017	<1	CFU per 100 ml	Acceptable	Gate
Missezula Lake Waterworks District	Drinking Water - Bacteriological	Total Coliform	526	19/04/2017	<1	CFU per 100 ml	Acceptable	Gate
Missezula Lake Waterworks District	Drinking Water - Bacteriological	Background Growth > 200	526	19/04/2017	Yes	per100 ml	Unacceptable	Gate
Missezula Lake Waterworks District	Drinking Water - Bacteriological	E. coli	177	05/04/2017	<1	CFU per 100 ml	Acceptable	Phase 1
Missezula Lake Waterworks District	Drinking Water - Bacteriological	Total Coliform	177	05/04/2017	<1	CFU per 100 ml	Acceptable	Phase 1
Missezula Lake Waterworks District	Drinking Water - Bacteriological	Background Growth > 200	177	05/04/2017	yes	per100 ml	Unacceptable	Phase 1
Missezula Lake Waterworks District	Drinking Water - Bacteriological	E. coli	175	05/04/2017	<1	CFU per 100 ml	Acceptable	Tower
Missezula Lake Waterworks District	Drinking Water - Bacteriological	Total Coliform	175	05/04/2017	<1	CFU per 100 ml	Acceptable	Tower
Missezula Lake Waterworks District	Drinking Water - Bacteriological	E. coli	181	05/04/2017	<1	CFU per 100 ml	Acceptable	Gate
Missezula Lake Waterworks District	Drinking Water - Bacteriological	Total Coliform	181	05/04/2017	<1	CFU per 100 ml	Acceptable	Gate
Missezula Lake Waterworks District	Drinking Water - Bacteriological	E. coli	11232	22/03/2017	<1	CFU per 100 ml	Acceptable	Phase 1
Missezula Lake Waterworks District	Drinking Water - Bacteriological	Total Coliform	11232	22/03/2017	<1	CFU per 100 ml	Acceptable	Phase 1
Missezula Lake Waterworks District	Drinking Water - Bacteriological	E. coli	11234	22/03/2017	<1	CFU per 100 ml	Acceptable	Tower
Missezula Lake Waterworks District	Drinking Water - Bacteriological	Total Coliform	11234	22/03/2017	<1	CFU per 100 ml	Acceptable	Tower
Missezula Lake Waterworks District	Drinking Water - Bacteriological	E. coli	11233	22/03/2017	<1	CFU per 100 ml	Acceptable	Gate
Missezula Lake Waterworks District	Drinking Water - Bacteriological	Total Coliform	11233	22/03/2017	<1	CFU per 100 ml	Acceptable	Gate
Missezula Lake Waterworks District	Drinking Water - Bacteriological	E. coli	10890	08/03/2017	<1	CFU per 100 ml	Acceptable	Phase 1
Missezula Lake Waterworks District	Drinking Water - Bacteriological	Total Coliform	10890	08/03/2017	<1	CFU per 100 ml	Acceptable	Phase 1
Missezula Lake Waterworks District	Drinking Water - Bacteriological	E. coli	10892	08/03/2017	<1	CFU per 100 ml	Acceptable	Tower
Missezula Lake Waterworks District	Drinking Water - Bacteriological	Total Coliform	10892	08/03/2017	<1	CFU per 100 ml	Acceptable	Tower
Missezula Lake Waterworks District	Drinking Water - Bacteriological	E. coli	10895	08/03/2017	<1	CFU per 100 ml	Acceptable	Gate
Missezula Lake Waterworks District	Drinking Water - Bacteriological	Total Coliform	10895	08/03/2017	<1	CFU per 100 ml	Acceptable	Gate
Missezula Lake Waterworks District	Drinking Water - Bacteriological	E. coli	10489	22/02/2017	<1	CFU per 100 ml	Acceptable	Phase 1
Missezula Lake Waterworks District	Drinking Water - Bacteriological	Total Coliform	10489	22/02/2017	<1	CFU per 100 ml	Acceptable	Phase 1
Missezula Lake Waterworks District	Drinking Water - Bacteriological	E. coli	10495	22/02/2017	<1	CFU per 100 ml	Acceptable	Tower
Missezula Lake Waterworks District	Drinking Water - Bacteriological	Total Coliform	10495	22/02/2017	<1	CFU per 100 ml	Acceptable	Tower
Missezula Lake Waterworks District	Drinking Water - Bacteriological	E. coli	10487	22/02/2017	<1	CFU per 100 ml	Acceptable	Gate
Missezula Lake Waterworks District	Drinking Water - Bacteriological	Total Coliform	10487	22/02/2017	<1	CFU per 100 ml	Acceptable	Gate
Missezula Lake Waterworks District	Drinking Water - Bacteriological	E. coli	10124	08/02/2017	<1	CFU per 100 ml	Acceptable	Phase 1

Water Sample Results  
Missezula Lake Waterworks District

Name	Test Type	SampleParameter	Sample Identifier	Date Collected	Result	Unit of Measure	Acceptable or Unacceptable	SampleSite
Missezula Lake Waterworks District	Drinking Water - Bacteriological	Total Coliform	10124	08/02/2017	<1	CFU per 100 ml	Acceptable	Phase 1
Missezula Lake Waterworks District	Drinking Water - Bacteriological	E. coli	10125	08/02/2017	<1	CFU per 100 ml	Acceptable	Tower
Missezula Lake Waterworks District	Drinking Water - Bacteriological	Total Coliform	10125	08/02/2017	<1	CFU per 100 ml	Acceptable	Tower
Missezula Lake Waterworks District	Drinking Water - Bacteriological	E. coli	10126	08/02/2017	<1	CFU per 100 ml	Acceptable	Gate
Missezula Lake Waterworks District	Drinking Water - Bacteriological	Total Coliform	10126	08/02/2017	<1	CFU per 100 ml	Acceptable	Gate
Missezula Lake Waterworks District	Drinking Water - Bacteriological	E. coli	9805	25/01/2017	<1	CFU per 100 ml	Acceptable	Gate
Missezula Lake Waterworks District	Drinking Water - Bacteriological	Total Coliform	9805	25/01/2017	<1	CFU per 100 ml	Acceptable	Gate
Missezula Lake Waterworks District	Drinking Water - Bacteriological	E. coli	9806	25/01/2017	<1	CFU per 100 ml	Acceptable	Phase 1
Missezula Lake Waterworks District	Drinking Water - Bacteriological	Total Coliform	9806	25/01/2017	<1	CFU per 100 ml	Acceptable	Phase 1
Missezula Lake Waterworks District	Drinking Water - Bacteriological	E. coli	9807	25/01/2017	<1	CFU per 100 ml	Acceptable	Tower
Missezula Lake Waterworks District	Drinking Water - Bacteriological	Total Coliform	9807	25/01/2017	<1	CFU per 100 ml	Acceptable	Tower
Missezula Lake Waterworks District	Drinking Water - Bacteriological	E. coli	9445	11/01/2017	<1	CFU per 100 ml	Acceptable	Phase1
Missezula Lake Waterworks District	Drinking Water - Bacteriological	Total Coliform	9445	11/01/2017	<1	CFU per 100 ml	Acceptable	Phase1
Missezula Lake Waterworks District	Drinking Water - Bacteriological	E. coli	9446	11/01/2017	<1	CFU per 100 ml	Acceptable	Tower
Missezula Lake Waterworks District	Drinking Water - Bacteriological	Total Coliform	9446	11/01/2017	<1	CFU per 100 ml	Acceptable	Tower
Missezula Lake Waterworks District	Drinking Water - Bacteriological	E. coli	9447	11/01/2017	<1	CFU per 100 ml	Acceptable	Gate
Missezula Lake Waterworks District	Drinking Water - Bacteriological	Total Coliform	9447	11/01/2017	<1	CFU per 100 ml	Acceptable	Gate
Missezula Lake Waterworks District	Drinking Water - Bacteriological	E. coli	8761	07/12/2016	<1	CFU per 100 ml	Acceptable	Phase 1
Missezula Lake Waterworks District	Drinking Water - Bacteriological	Total Coliform	8761	07/12/2016	<1	CFU per 100 ml	Acceptable	Phase 1
Missezula Lake Waterworks District	Drinking Water - Bacteriological	E. coli	8763	07/12/2016	<1	CFU per 100 ml	Acceptable	Tower
Missezula Lake Waterworks District	Drinking Water - Bacteriological	Total Coliform	8763	07/12/2016	<1	CFU per 100 ml	Acceptable	Tower
Missezula Lake Waterworks District	Drinking Water - Bacteriological	E. coli	8764	07/12/2016	<1	CFU per 100 ml	Acceptable	Gate
Missezula Lake Waterworks District	Drinking Water - Bacteriological	Total Coliform	8764	07/12/2016	<1	CFU per 100 ml	Acceptable	Gate
Missezula Lake Waterworks District	Drinking Water - Bacteriological	E. coli	8434	23/11/2016	<1	CFU per 100 ml	Acceptable	Tower
Missezula Lake Waterworks District	Drinking Water - Bacteriological	Total Coliform	8434	23/11/2016	<1	CFU per 100 ml	Acceptable	Tower
Missezula Lake Waterworks District	Drinking Water - Bacteriological	E. coli	8437	23/11/2016	<1	CFU per 100 ml	Acceptable	Phase 1
Missezula Lake Waterworks District	Drinking Water - Bacteriological	Total Coliform	8437	23/11/2016	<1	CFU per 100 ml	Acceptable	Phase 1
Missezula Lake Waterworks District	Drinking Water - Bacteriological	E. coli	8439	23/11/2016	<1	CFU per 100 ml	Acceptable	Gate
Missezula Lake Waterworks District	Drinking Water - Bacteriological	Total Coliform	8439	23/11/2016	<1	CFU per 100 ml	Acceptable	Gate
Missezula Lake Waterworks District	Drinking Water - Bacteriological	E. coli	8108	09/11/2016	<1	CFU per 100 ml	Acceptable	Tower
Missezula Lake Waterworks District	Drinking Water - Bacteriological	Total Coliform	8108	09/11/2016	<1	CFU per 100 ml	Acceptable	Tower
Missezula Lake Waterworks District	Drinking Water - Bacteriological	E. coli	8113	09/11/2016	<1	CFU per 100 ml	Acceptable	Gate
Missezula Lake Waterworks District	Drinking Water - Bacteriological	Total Coliform	8113	09/11/2016	<1	CFU per 100 ml	Acceptable	Gate

Water Sample Results  
Missezula Lake Waterworks District

Name	Test Type	SampleParameter	Sample Identifier	Date Collected	Result	Unit of Measure	Acceptable or Unacceptable	SampleSite
Missezula Lake Waterworks District	Drinking Water - Bacteriological	E. coli	8111	09/11/2016	<1	CFU per 100 ml	Acceptable	Phase 1
Missezula Lake Waterworks District	Drinking Water - Bacteriological	Total Coliform	8111	09/11/2016	<1	CFU per 100 ml	Acceptable	Phase 1
Missezula Lake Waterworks District	Drinking Water - Bacteriological	E. coli	7719	26/10/2016	<1	CFU per 100 ml	Acceptable	Gate
Missezula Lake Waterworks District	Drinking Water - Bacteriological	Total Coliform	7719	26/10/2016	<1	CFU per 100 ml	Acceptable	Gate
Missezula Lake Waterworks District	Drinking Water - Bacteriological	E. coli	7726	26/10/2016	<1	CFU per 100 ml	Acceptable	Tower
Missezula Lake Waterworks District	Drinking Water - Bacteriological	Total Coliform	7726	26/10/2016	<1	CFU per 100 ml	Acceptable	Tower
Missezula Lake Waterworks District	Drinking Water - Bacteriological	E. coli	7720	26/10/2016	<1	CFU per 100 ml	Acceptable	Phase 1
Missezula Lake Waterworks District	Drinking Water - Bacteriological	Total Coliform	7720	26/10/2016	<1	CFU per 100 ml	Acceptable	Phase 1
Missezula Lake Waterworks District	Drinking Water - Bacteriological	E. coli	7316	12/10/2016	<1	CFU per 100 ml	Acceptable	Tower
Missezula Lake Waterworks District	Drinking Water - Bacteriological	Total Coliform	7316	12/10/2016	<1	CFU per 100 ml	Acceptable	Tower
Missezula Lake Waterworks District	Drinking Water - Bacteriological	E. coli	7320	12/10/2016	<1	CFU per 100 ml	Acceptable	Gate
Missezula Lake Waterworks District	Drinking Water - Bacteriological	Total Coliform	7320	12/10/2016	<1	CFU per 100 ml	Acceptable	Gate
Missezula Lake Waterworks District	Drinking Water - Bacteriological	E. coli	7321	12/10/2016	<1	CFU per 100 ml	Acceptable	Phase 1
Missezula Lake Waterworks District	Drinking Water - Bacteriological	Total Coliform	7321	12/10/2016	<1	CFU per 100 ml	Acceptable	Phase 1
Missezula Lake Waterworks District	Drinking Water - Bacteriological	E. coli	6979	28/09/2016	<1	CFU per 100 ml	Acceptable	Tower
Missezula Lake Waterworks District	Drinking Water - Bacteriological	Total Coliform	6979	28/09/2016	<1	CFU per 100 ml	Acceptable	Tower
Missezula Lake Waterworks District	Drinking Water - Bacteriological	E. coli	6976	28/09/2016	<1	CFU per 100 ml	Acceptable	Gate
Missezula Lake Waterworks District	Drinking Water - Bacteriological	Total Coliform	6976	28/09/2016	<1	CFU per 100 ml	Acceptable	Gate
Missezula Lake Waterworks District	Drinking Water - Bacteriological	E. coli	6973	28/09/2016	<1	CFU per 100 ml	Acceptable	Phase 1
Missezula Lake Waterworks District	Drinking Water - Bacteriological	Total Coliform	6973	28/09/2016	<1	CFU per 100 ml	Acceptable	Phase 1
Missezula Lake Waterworks District	Drinking Water - Bacteriological	E. coli	6547	14/09/2016	<1	CFU per 100 ml	Acceptable	Phase 1
Missezula Lake Waterworks District	Drinking Water - Bacteriological	Total Coliform	6547	14/09/2016	<1	CFU per 100 ml	Acceptable	Phase 1
Missezula Lake Waterworks District	Drinking Water - Bacteriological	E. coli	6545	14/09/2016	<1	CFU per 100 ml	Acceptable	Tower
Missezula Lake Waterworks District	Drinking Water - Bacteriological	Total Coliform	6545	14/09/2016	<1	CFU per 100 ml	Acceptable	Tower
Missezula Lake Waterworks District	Drinking Water - Bacteriological	E. coli	6546	14/09/2016	<1	CFU per 100 ml	Acceptable	Gate
Missezula Lake Waterworks District	Drinking Water - Bacteriological	Total Coliform	6546	14/09/2016	<1	CFU per 100 ml	Acceptable	Gate
Missezula Lake Waterworks District	Drinking Water - Bacteriological	E. coli	5995	31/08/2016	<1	CFU per 100 ml	Acceptable	Phase 1
Missezula Lake Waterworks District	Drinking Water - Bacteriological	Total Coliform	5995	31/08/2016	<1	CFU per 100 ml	Acceptable	Phase 1
Missezula Lake Waterworks District	Drinking Water - Bacteriological	E. coli	5997	31/08/2016	<1	CFU per 100 ml	Acceptable	Tower
Missezula Lake Waterworks District	Drinking Water - Bacteriological	Total Coliform	5997	31/08/2016	<1	CFU per 100 ml	Acceptable	Tower
Missezula Lake Waterworks District	Drinking Water - Bacteriological	E. coli	5996	31/08/2016	<1	CFU per 100 ml	Acceptable	Gate
Missezula Lake Waterworks District	Drinking Water - Bacteriological	Total Coliform	5996	31/08/2016	<1	CFU per 100 ml	Acceptable	Gate
Missezula Lake Waterworks District	Drinking Water - Bacteriological	E. coli	5422	17/08/2016	<1	CFU per 100 ml	Acceptable	Phase 1

Water Sample Results  
Missezula Lake Waterworks District

Name	Test Type	SampleParameter	Sample Identifier	Date Collected	Result	Unit of Measure	Acceptable or Unacceptable	SampleSite
Missezula Lake Waterworks District	Drinking Water - Bacteriological	Total Coliform	5422	17/08/2016	<1	CFU per 100 ml	Acceptable	Phase 1
Missezula Lake Waterworks District	Drinking Water - Bacteriological	E. coli	5417	17/08/2016	<1	CFU per 100 ml	Acceptable	Tower
Missezula Lake Waterworks District	Drinking Water - Bacteriological	Total Coliform	5417	17/08/2016	<1	CFU per 100 ml	Acceptable	Tower
Missezula Lake Waterworks District	Drinking Water - Bacteriological	E. coli	5418	17/08/2016	<1	CFU per 100 ml	Acceptable	Gate
Missezula Lake Waterworks District	Drinking Water - Bacteriological	Total Coliform	5418	17/08/2016	<1	CFU per 100 ml	Acceptable	Gate
Missezula Lake Waterworks District	Drinking Water - Bacteriological	E. coli	5104	10/08/2016	<1	CFU per 100 ml	Acceptable	Phase 1
Missezula Lake Waterworks District	Drinking Water - Bacteriological	Total Coliform	5104	10/08/2016	<1	CFU per 100 ml	Acceptable	Phase 1
Missezula Lake Waterworks District	Drinking Water - Bacteriological	E. coli	5106	10/08/2016	<1	CFU per 100 ml	Acceptable	Tower
Missezula Lake Waterworks District	Drinking Water - Bacteriological	Total Coliform	5106	10/08/2016	<1	CFU per 100 ml	Acceptable	Tower
Missezula Lake Waterworks District	Drinking Water - Bacteriological	E. coli	5105	10/08/2016	<1	CFU per 100 ml	Acceptable	Gate
Missezula Lake Waterworks District	Drinking Water - Bacteriological	Total Coliform	5105	10/08/2016	<1	CFU per 100 ml	Acceptable	Gate
Missezula Lake Waterworks District	Drinking Water - Bacteriological	Background Growth > 200	5105	10/08/2016	Yes	per100 ml	Unacceptable	Gate
Missezula Lake Waterworks District	Drinking Water - Bacteriological	E. coli	4676	03/08/2016	<1	CFU per 100 ml	Acceptable	Phase 1
Missezula Lake Waterworks District	Drinking Water - Bacteriological	Total Coliform	4676	03/08/2016	<1	CFU per 100 ml	Acceptable	Phase 1
Missezula Lake Waterworks District	Drinking Water - Bacteriological	E. coli	4669	03/08/2016	<1	CFU per 100 ml	Acceptable	Tower
Missezula Lake Waterworks District	Drinking Water - Bacteriological	Total Coliform	4669	03/08/2016	<1	CFU per 100 ml	Acceptable	Tower
Missezula Lake Waterworks District	Drinking Water - Bacteriological	E. coli	4670	03/08/2016	<1	CFU per 100 ml	Acceptable	Gate
Missezula Lake Waterworks District	Drinking Water - Bacteriological	Total Coliform	4670	03/08/2016		2 CFU per 100 ml	Unacceptable	Gate
Missezula Lake Waterworks District	Drinking Water - Bacteriological	E. coli	4038	20/07/2016	<1	CFU per 100 ml	Acceptable	Tower
Missezula Lake Waterworks District	Drinking Water - Bacteriological	Total Coliform	4038	20/07/2016	<1	CFU per 100 ml	Acceptable	Tower
Missezula Lake Waterworks District	Drinking Water - Bacteriological	E. coli	4041	20/07/2016	<1	CFU per 100 ml	Acceptable	Gate
Missezula Lake Waterworks District	Drinking Water - Bacteriological	Total Coliform	4041	20/07/2016	<1	CFU per 100 ml	Acceptable	Gate
Missezula Lake Waterworks District	Drinking Water - Bacteriological	E. coli	442	20/07/2016	<1	CFU per 100 ml	Acceptable	Phase 1
Missezula Lake Waterworks District	Drinking Water - Bacteriological	Total Coliform	442	20/07/2016	<1	CFU per 100 ml	Acceptable	Phase 1
Missezula Lake Waterworks District	Drinking Water - Bacteriological	E. coli	3442	06/07/2016	<1	CFU per 100 ml	Acceptable	Gerard Barry
Missezula Lake Waterworks District	Drinking Water - Bacteriological	Total Coliform	3442	06/07/2016	<1	CFU per 100 ml	Acceptable	Gerard Barry
Missezula Lake Waterworks District	Drinking Water - Bacteriological	E. coli	3441	06/07/2016	<1	CFU per 100 ml	Acceptable	Tower
Missezula Lake Waterworks District	Drinking Water - Bacteriological	Total Coliform	3441	06/07/2016	<1	CFU per 100 ml	Acceptable	Tower
Missezula Lake Waterworks District	Drinking Water - Bacteriological	E. coli	3440	06/07/2016	<1	CFU per 100 ml	Acceptable	Phase 1
Missezula Lake Waterworks District	Drinking Water - Bacteriological	Total Coliform	3440	06/07/2016	<1	CFU per 100 ml	Acceptable	Phase 1
Missezula Lake Waterworks District	Drinking Water - Bacteriological	E. coli	2771	22/06/2016	<1	CFU per 100 ml	Acceptable	Gate
Missezula Lake Waterworks District	Drinking Water - Bacteriological	Total Coliform	2771	22/06/2016	<1	CFU per 100 ml	Acceptable	Gate
Missezula Lake Waterworks District	Drinking Water - Bacteriological	E. coli	2776	22/06/2016	<1	CFU per 100 ml	Acceptable	Phase 1

Water Sample Results  
Missezula Lake Waterworks District

Name	Test Type	SampleParameter	Sample Identifier	Date Collected	Result	Unit of Measure	Acceptable or Unacceptable	SampleSite
Missezula Lake Waterworks District	Drinking Water - Bacteriological	Total Coliform	2776	22/06/2016	<1	CFU per 100 ml	Acceptable	Phase 1
Missezula Lake Waterworks District	Drinking Water - Bacteriological	E. coli	2779	22/06/2016	<1	CFU per 100 ml	Acceptable	Tower
Missezula Lake Waterworks District	Drinking Water - Bacteriological	Total Coliform	2779	22/06/2016	<1	CFU per 100 ml	Acceptable	Tower
Missezula Lake Waterworks District	Drinking Water - Bacteriological	E. coli	2154	08/06/2016	<1	CFU per 100 ml	Acceptable	Gate
Missezula Lake Waterworks District	Drinking Water - Bacteriological	Total Coliform	2154	08/06/2016	<1	CFU per 100 ml	Acceptable	Gate
Missezula Lake Waterworks District	Drinking Water - Bacteriological	E. coli	2151	08/06/2016	<1	CFU per 100 ml	Acceptable	Tower
Missezula Lake Waterworks District	Drinking Water - Bacteriological	Total Coliform	2151	08/06/2016	<1	CFU per 100 ml	Acceptable	Tower
Missezula Lake Waterworks District	Drinking Water - Bacteriological	E. coli	2153	08/06/2016	<1	CFU per 100 ml	Acceptable	Phase 1
Missezula Lake Waterworks District	Drinking Water - Bacteriological	Total Coliform	2153	08/06/2016	<1	CFU per 100 ml	Acceptable	Phase 1
Missezula Lake Waterworks District	Drinking Water - Bacteriological	E. coli	1622	25/05/2016	<1	CFU per 100 ml	Acceptable	Gate
Missezula Lake Waterworks District	Drinking Water - Bacteriological	Total Coliform	1622	25/05/2016	<1	CFU per 100 ml	Acceptable	Gate
Missezula Lake Waterworks District	Drinking Water - Bacteriological	E. coli	1621	25/05/2016	<1	CFU per 100 ml	Acceptable	Phase 1
Missezula Lake Waterworks District	Drinking Water - Bacteriological	Total Coliform	1621	25/05/2016	<1	CFU per 100 ml	Acceptable	Phase 1
Missezula Lake Waterworks District	Drinking Water - Bacteriological	E. coli	1619	25/05/2016	<1	CFU per 100 ml	Acceptable	Tower
Missezula Lake Waterworks District	Drinking Water - Bacteriological	Total Coliform	1619	25/05/2016	<1	CFU per 100 ml	Acceptable	Tower
Missezula Lake Waterworks District	Drinking Water - Bacteriological	E. coli	1180	11/05/2016	<1	CFU per 100 ml	Acceptable	Gate
Missezula Lake Waterworks District	Drinking Water - Bacteriological	Total Coliform	1180	11/05/2016	<1	CFU per 100 ml	Acceptable	Gate
Missezula Lake Waterworks District	Drinking Water - Bacteriological	E. coli	1177	11/05/2016	<1	CFU per 100 ml	Acceptable	Tower
Missezula Lake Waterworks District	Drinking Water - Bacteriological	Total Coliform	1177	11/05/2016	<1	CFU per 100 ml	Acceptable	Tower
Missezula Lake Waterworks District	Drinking Water - Bacteriological	E. coli	1178	11/05/2016	<1	CFU per 100 ml	Acceptable	Phase 1
Missezula Lake Waterworks District	Drinking Water - Bacteriological	Total Coliform	1178	11/05/2016	<1	CFU per 100 ml	Acceptable	Phase 1
Missezula Lake Waterworks District	Drinking Water - Bacteriological	E. coli	762	27/04/2016	<1	CFU per 100 ml	Acceptable	Tower
Missezula Lake Waterworks District	Drinking Water - Bacteriological	Total Coliform	762	27/04/2016	<1	CFU per 100 ml	Acceptable	Tower
Missezula Lake Waterworks District	Drinking Water - Bacteriological	E. coli	767	27/04/2016	<1	CFU per 100 ml	Acceptable	Gate
Missezula Lake Waterworks District	Drinking Water - Bacteriological	Total Coliform	767	27/04/2016	<1	CFU per 100 ml	Acceptable	Gate
Missezula Lake Waterworks District	Drinking Water - Bacteriological	E. coli	766	27/04/2016	<1	CFU per 100 ml	Acceptable	Phase 1
Missezula Lake Waterworks District	Drinking Water - Bacteriological	Total Coliform	766	27/04/2016	<1	CFU per 100 ml	Acceptable	Phase 1
Missezula Lake Waterworks District	Drinking Water - Bacteriological	E. coli	407	13/04/2016	<1	CFU per 100 ml	Acceptable	Gate
Missezula Lake Waterworks District	Drinking Water - Bacteriological	Total Coliform	407	13/04/2016	<1	CFU per 100 ml	Acceptable	Gate
Missezula Lake Waterworks District	Drinking Water - Bacteriological	E. coli	402	13/04/2016	<1	CFU per 100 ml	Acceptable	Tower
Missezula Lake Waterworks District	Drinking Water - Bacteriological	Total Coliform	402	13/04/2016	<1	CFU per 100 ml	Acceptable	Tower
Missezula Lake Waterworks District	Drinking Water - Bacteriological	E. coli	397	13/04/2016	<1	CFU per 100 ml	Acceptable	Phase 1
Missezula Lake Waterworks District	Drinking Water - Bacteriological	Total Coliform	397	13/04/2016	<1	CFU per 100 ml	Acceptable	Phase 1



Water Sample Results  
Missezula Lake Waterworks District

Name	Test Type	SampleParameter	Sample Identifier	Date Collected	Result	Unit of Measure	Acceptable or Unacceptable	SampleSite
Missezula Lake Waterworks District	Drinking Water - Bacteriological	E. coli	10912	30/03/2016	<1	CFU per 100 ml	Acceptable	Tower
Missezula Lake Waterworks District	Drinking Water - Bacteriological	Total Coliform	10912	30/03/2016	<1	CFU per 100 ml	Acceptable	Tower
Missezula Lake Waterworks District	Drinking Water - Bacteriological	E. coli	10911	30/03/2016	<1	CFU per 100 ml	Acceptable	Gate
Missezula Lake Waterworks District	Drinking Water - Bacteriological	Total Coliform	10911	30/03/2016	<1	CFU per 100 ml	Acceptable	Gate
Missezula Lake Waterworks District	Drinking Water - Bacteriological	E. coli	10905	30/03/2016	<1	CFU per 100 ml	Acceptable	Phase 1
Missezula Lake Waterworks District	Drinking Water - Bacteriological	Total Coliform	10905	30/03/2016	<1	CFU per 100 ml	Acceptable	Phase 1
Missezula Lake Waterworks District	Drinking Water - Bacteriological	E. coli	10633	16/03/2016	<1	CFU per 100 ml	Acceptable	Tower
Missezula Lake Waterworks District	Drinking Water - Bacteriological	Total Coliform	10633	16/03/2016	<1	CFU per 100 ml	Acceptable	Tower
Missezula Lake Waterworks District	Drinking Water - Bacteriological	E. coli	10632	16/03/2016	<1	CFU per 100 ml	Acceptable	Gate
Missezula Lake Waterworks District	Drinking Water - Bacteriological	Total Coliform	10632	16/03/2016	<1	CFU per 100 ml	Acceptable	Gate
Missezula Lake Waterworks District	Drinking Water - Bacteriological	E. coli	10636	16/03/2016	<1	CFU per 100 ml	Acceptable	Phase 1
Missezula Lake Waterworks District	Drinking Water - Bacteriological	Total Coliform	10636	16/03/2016	<1	CFU per 100 ml	Acceptable	Phase 1
Missezula Lake Waterworks District	Drinking Water - Bacteriological	E. coli	10303	02/03/2016	<1	CFU per 100 ml	Acceptable	Gate
Missezula Lake Waterworks District	Drinking Water - Bacteriological	Total Coliform	10303	02/03/2016	<1	CFU per 100 ml	Acceptable	Gate
Missezula Lake Waterworks District	Drinking Water - Bacteriological	E. coli	10300	02/03/2016	<1	CFU per 100 ml	Acceptable	Tower
Missezula Lake Waterworks District	Drinking Water - Bacteriological	Total Coliform	10300	02/03/2016	<1	CFU per 100 ml	Acceptable	Tower
Missezula Lake Waterworks District	Drinking Water - Bacteriological	E. coli	10309	02/03/2016	<1	CFU per 100 ml	Acceptable	Phase 1
Missezula Lake Waterworks District	Drinking Water - Bacteriological	Total Coliform	10309	02/03/2016	<1	CFU per 100 ml	Acceptable	Phase 1
Missezula Lake Waterworks District	Drinking Water - Bacteriological	E. coli	9973	17/02/2016	<1	CFU per 100 ml	Acceptable	Gate
Missezula Lake Waterworks District	Drinking Water - Bacteriological	Total Coliform	9973	17/02/2016	<1	CFU per 100 ml	Acceptable	Gate
Missezula Lake Waterworks District	Drinking Water - Bacteriological	E. coli	9971	17/02/2016	<1	CFU per 100 ml	Acceptable	Phase 1
Missezula Lake Waterworks District	Drinking Water - Bacteriological	Total Coliform	9971	17/02/2016	<1	CFU per 100 ml	Acceptable	Phase 1
Missezula Lake Waterworks District	Drinking Water - Bacteriological	E. coli	9970	17/02/2016	<1	CFU per 100 ml	Acceptable	Tower
Missezula Lake Waterworks District	Drinking Water - Bacteriological	Total Coliform	9970	17/02/2016	<1	CFU per 100 ml	Acceptable	Tower
Missezula Lake Waterworks District	Drinking Water - Bacteriological	E. coli	9665	03/02/2016	<1	CFU per 100 ml	Acceptable	Gate
Missezula Lake Waterworks District	Drinking Water - Bacteriological	Total Coliform	9665	03/02/2016	<1	CFU per 100 ml	Acceptable	Gate
Missezula Lake Waterworks District	Drinking Water - Bacteriological	E. coli	9667	03/02/2016	<1	CFU per 100 ml	Acceptable	Phase 1
Missezula Lake Waterworks District	Drinking Water - Bacteriological	Total Coliform	9667	03/02/2016	<1	CFU per 100 ml	Acceptable	Phase 1
Missezula Lake Waterworks District	Drinking Water - Bacteriological	E. coli	9666	03/02/2016	<1	CFU per 100 ml	Acceptable	Tower
Missezula Lake Waterworks District	Drinking Water - Bacteriological	Total Coliform	9666	03/02/2016	<1	CFU per 100 ml	Acceptable	Tower
Missezula Lake Waterworks District	Drinking Water - Bacteriological	E. coli	9353	20/01/2016	<1	CFU per 100 ml	Acceptable	Tower
Missezula Lake Waterworks District	Drinking Water - Bacteriological	Total Coliform	9353	20/01/2016	<1	CFU per 100 ml	Acceptable	Tower
Missezula Lake Waterworks District	Drinking Water - Bacteriological	E. coli	9358	20/01/2016	<1	CFU per 100 ml	Acceptable	Gate

**Water Sample Results**  
Missezula Lake Waterworks District

Name	Test Type	SampleParameter	Sample Identifier	Date Collected	Result	Unit of Measure	Acceptable or Unacceptable	SampleSite
Missezula Lake Waterworks District	Drinking Water - Bacteriological	Total Coliform	9358	20/01/2016	<1	CFU per 100 ml	Acceptable	Gate
Missezula Lake Waterworks District	Drinking Water - Bacteriological	E. coli	9359	20/01/2016	<1	CFU per 100 ml	Acceptable	Phase 1
Missezula Lake Waterworks District	Drinking Water - Bacteriological	Total Coliform	9359	20/01/2016	<1	CFU per 100 ml	Acceptable	Phase 1
Missezula Lake Waterworks District	Drinking Water - Bacteriological	E. coli	9019	06/01/2016	<1	CFU per 100 ml	Acceptable	Phase 1
Missezula Lake Waterworks District	Drinking Water - Bacteriological	Total Coliform	9019	06/01/2016	<1	CFU per 100 ml	Acceptable	Phase 1
Missezula Lake Waterworks District	Drinking Water - Bacteriological	E. coli	9023	06/01/2016	<1	CFU per 100 ml	Acceptable	Tower
Missezula Lake Waterworks District	Drinking Water - Bacteriological	Total Coliform	9023	06/01/2016	<1	CFU per 100 ml	Acceptable	Tower
Missezula Lake Waterworks District	Drinking Water - Bacteriological	E. coli	9023	06/01/2016	<1	CFU per 100 ml	Acceptable	Gate
Missezula Lake Waterworks District	Drinking Water - Bacteriological	Total Coliform	9023	06/01/2016	<1	CFU per 100 ml	Acceptable	Gate
Missezula Lake Waterworks District	Drinking Water - Bacteriological	E. coli	8792	16/12/2015	<1	CFU per 100 ml	Acceptable	Gate
Missezula Lake Waterworks District	Drinking Water - Bacteriological	Total Coliform	8792	16/12/2015	<1	CFU per 100 ml	Acceptable	Gate
Missezula Lake Waterworks District	Drinking Water - Bacteriological	E. coli	8794	16/12/2015	<1	CFU per 100 ml	Acceptable	Phase 1
Missezula Lake Waterworks District	Drinking Water - Bacteriological	Total Coliform	8794	16/12/2015	<1	CFU per 100 ml	Acceptable	Phase 1
Missezula Lake Waterworks District	Drinking Water - Bacteriological	E. coli	8793	16/12/2015	<1	CFU per 100 ml	Acceptable	Tower
Missezula Lake Waterworks District	Drinking Water - Bacteriological	Total Coliform	8793	16/12/2015	<1	CFU per 100 ml	Acceptable	Tower
Missezula Lake Waterworks District	Drinking Water - Bacteriological	E. coli	8417	02/12/2015	<1	CFU per 100 ml	Acceptable	Phase 1
Missezula Lake Waterworks District	Drinking Water - Bacteriological	Total Coliform	8417	02/12/2015	<1	CFU per 100 ml	Acceptable	Phase 1
Missezula Lake Waterworks District	Drinking Water - Bacteriological	E. coli	8411	02/12/2015	<1	CFU per 100 ml	Acceptable	Tower
Missezula Lake Waterworks District	Drinking Water - Bacteriological	Total Coliform	8411	02/12/2015	<1	CFU per 100 ml	Acceptable	Tower
Missezula Lake Waterworks District	Drinking Water - Bacteriological	E. coli	8410	02/12/2015	<1	CFU per 100 ml	Acceptable	Gate
Missezula Lake Waterworks District	Drinking Water - Bacteriological	Total Coliform	8410	02/12/2015	<1	CFU per 100 ml	Acceptable	Gate

## APPENDIX E

---

### MFLNRO Dam Inspection Reports

## Formal Annual Inspection

Name of Dam: Missezula Lake Inspection Date: May 23, 2016

Current Weather: Overcast, calm, 10°C Weather Previous Week: dry, then rain past 2 days

Stream Name: Summers Creek Dam File No.: D230142-00

Dam Owner: Fish And Wildlife Branch Address: 102 Industrial Place, Penticton, V1J 6M2

Name of Principal Contact: Eric Hegerat, Fish Biologist Phone: 250 490-8236

Inspection Completed By: Brian Nuttall Phone: 250 318-3961

Date of Last Annual Inspection: May 08, 2015 Was Last Annual Inspection Reviewed: No

Deficiencies That Require Follow-up: Couldn't find report

Date of Last Dam Safety Report: not applicable Was Last DSR Reviewed: n/a

Were DSR Recommendations Implemented: n/a

Repairs or Modifications Since Last Formal Inspection: none known

Issues Since Last Formal Inspection: no new issues

Has All The Maintenance Done In The Last Year Been Documented: Not known what maintenance occurred last year

Are The Works Currently Operational: Slide gate was not tested as the gate is locked by others. The gate is open however.

### Dam Information

Type Of Dam: concrete weir set into earthen abutments Maximum Height Of Dam: 1.2 m

Are Dam Materials Well Known: concrete Are Foundation Materials Well Known: not known

Are Dam Construction Details Well Known: not known Construction Date: not known

Failure Consequence Classification: Regulated - Significant

### Hydrology

Drainage Area: \_\_\_\_\_ Reservoir Area: \_\_\_\_\_

Inflow Design Flood (IDF): \_\_\_\_\_ IDF Return Period: \_\_\_\_\_

Spillway Crest Elevation: 1006 m Spillway Width: 10 m

Spillway Capacity: tbd Gross Freeboard: zero, overflow weir

Net Freeboard (@IDF): \_\_\_\_\_ Current Freeboard: at fsl

Reservoir Storage Volume: 2206 acft, Licensed Storage Volume: 1627 acft

Water Licences

Licence	Quantity m <sup>3</sup>	Licensee
C131822	24,670	Greczmiel
C111483	TF	F&W
F006472	30,220.26	Sacks
C107410	89,427.3	Gabor
C064167	229,427.28	Bey
C131823	6,167	Greczmiel
0.C038180	215,859	Copper Creek Ranch
C048280	138,149.76	Sacks
C111484	616,740	Miszezula Lk W.D.
F059328	39,471.36	Holland
C111483	616,740	F&W

None  
Monitor  
Maintenance  
Repair  
N/A

1. Upstream Slope

Vegetation Yes /  No  
 Type: \_\_\_\_\_ Location: \_\_\_\_\_

Slope Protection  Yes / No  
 Type: some rock rip rap Location: scattered along face

Erosion Yes /  No  
 Type: \_\_\_\_\_ Location: \_\_\_\_\_

Instabilities Yes /  No

Slides: \_\_\_\_\_ Location: \_\_\_\_\_

Cracks: \_\_\_\_\_ Location: \_\_\_\_\_

Bulges/Depressions/Hummocky \_\_\_\_\_ Location: \_\_\_\_\_

2. Crest

Access

Is there public access to the crest?  Yes / No weir is beside a public park

Is vehicle access to the crest restricted  Yes / No weir is too narrow to drive on

Vegetation Yes /  No

Trees: none Location: \_\_\_\_\_

Brush: none Location: \_\_\_\_\_

Ground Cover: none Location: \_\_\_\_\_

Erosion Yes /  No  
 Type: concrete is in good condition Location: \_\_\_\_\_

Settlement Yes /  No  
 Type: \_\_\_\_\_ Location: \_\_\_\_\_

Cracks Yes /  No  
 Type: \_\_\_\_\_ Location: \_\_\_\_\_

Burrows Yes /  No  
 Type: \_\_\_\_\_ Location: \_\_\_\_\_

None  
Monitor  
Maintenance  
Repair  
N/A

3. Downstream Slope

Vegetation Yes  No   
 Trees: none Location: \_\_\_\_\_       
 Brush: none Location: \_\_\_\_\_       
 Ground Cover: none Location: \_\_\_\_\_

Slope Protection  Yes  No  
 Type: rock rip rap Location: entire length of weir

Erosion Yes  No   
 Type: \_\_\_\_\_ Location: \_\_\_\_\_

Instabilities Yes  No   
 Slides: \_\_\_\_\_ Location: \_\_\_\_\_       
 Cracks: \_\_\_\_\_ Location: \_\_\_\_\_       
 Bulges/Depressions/Hummocky Location: \_\_\_\_\_

Other  
 Type: rip rap on left bank below weir is fairly large with voids between the pieces. The rip rap will have to be monitored closely for movement

Seepage  
 Type: area under water Location: \_\_\_\_\_       
 Flow Rate \_\_\_\_\_  
 Aquatic Vegetation \_\_\_\_\_  
 Rust Coloured Deposits \_\_\_\_\_  
 Sediment Flow \_\_\_\_\_  
 Other \_\_\_\_\_

Embankment Drains  
 Type: not known if there are any drains Location: \_\_\_\_\_       
 Flow Rate: \_\_\_\_\_ Number: \_\_\_\_\_  
 Size: \_\_\_\_\_

Monitoring instrumentation Condition  
 Type: none Location \_\_\_\_\_

None  
Monitor  
Maintenance  
Repair  
N/A

4. Spillway

Spillway Conveyance Section: ~~Channel, Chute or Conduit~~

Type: overflow weir Location: entire width of channel

Spillway Crest or Control Section Obstruction

Debris: minor at right abutment, Removed Location: right contact with uplands

Vegetation: none Location: \_\_\_\_\_

Other: \_\_\_\_\_ Location \_\_\_\_\_

Log Boom  Yes / No Required  Yes / No

Condition: debris has built up. Debris will be removed in the fall when water levels are lower

Logs: Good Anchors: No sign of stress Connections: \_\_\_\_\_

Spillway Crest Materials

Type: concrete Location: entire width of channel

Spillway Gates: Yes  No Condition \_\_\_\_\_

Spillway Conveyance Problems

Type: none Location: \_\_\_\_\_

Energy Dissipating or Terminal Section

Type: rock rip rap along entire toe of weir Location: along toe and downstream for 3 m

5. Low Level Outlet

General

Type: vertical gate Location: midway in weir

Condition A little rusty but sound. The lifting cable looks old

Access To Gate: Under all circumstances Yes / No Locked: Yes / ~~No~~

~~Not Accessible / From Shore / Walkway / By Boat~~ / Other: Wading beside weir

Accessing the gate could be a problem during flood flows

Operational Under All Circumstances Yes / No Tested Annually Yes / ~~No~~

Leakage Yes / No Rate can't tell, gate is under water

Outlet Pipe

Type: no pipe, opening in weir Diameter: \_\_\_\_\_

Obstruction Yes / No



None  
Monitor  
Maintenance  
Repair  
N/A

Type: \_\_\_\_\_ Location: \_\_\_\_\_

Outlet erosion Control Structure

Type: rock rip rap Location: downstream of opening

Seepage: Yes / ~~No~~ Flow: \_\_\_\_\_

Undermining Yes / **(No)** \_\_\_\_\_

Downstream Channel

Type: open channel in native material Blockage: none

6. Instrumentation

Type: none Location \_\_\_\_\_

Maintained: Yes / ~~No~~ Staff Gauge: 0.59m on d/s gauge

7. Other Key Information

Is site access adequate for safe operation, maintenance and surveillance **(Yes)** / No  
 \_\_\_\_\_  
 Except winter months

Are there concerns about reservoir stability Yes / **(No)**  
 \_\_\_\_\_  
 No steep slopes

Are there other concerns in the watershed that could impact the dam Yes / **(No)**  
 \_\_\_\_\_

Are there operational constraints that impact dam safety Yes / **(No)**  
 \_\_\_\_\_

Are Public Safety Signs required **(Yes)** / No In place Yes / No

Are there new downstream developments that could affect the consequence rating Yes / **(No)**

Notes

Debris at the log boom to be removed in the fall when water levels are lower.

Access:

From Highway 5A north of Princeton, turn onto Summers Creek Road and follow it to the dam.



Looking across weir. Gate is at the far end. Debris around the gate was removed.



Rock rip rap along left bank downstream. Note voids between the individual rocks.

Log below weir was removed.





All debris below the weir was removed



Debris at the log boom will be removed in the fall when water levels are lower.



# SITE SURVEILLANCE (For Dams with Earth or Rock Embankments)

It is recommended that you customize this form for your dam

Dam Name: Mizzazoola Dam File #: \_\_\_\_\_

Inspection Date: May 10 2017 Frequency of Inspections: \_\_\_\_\_

Your Name: Chris White Other Participants: Eric Hegyat

Was the spillway flowing? If yes, what was the water depth over the spillway sill? 6"

**N** (circle one) If no, how far was the water below the spillway sill level? \_\_\_\_\_

Was the low level outlet open? If yes, what was the approximate discharge rate? \_\_\_\_\_

**N** (circle one)

Are the following components of your dam in SATISFACTORY CONDITION? Yes or No?

Check box if applicable - Please refer to the Inspection and Maintenance of Dams manual for dam inspection information

EMBANKMENT			OUTLET			SPILLWAY		
	Y	N		Y	N		Y	N
1. U/S Slope	<input checked="" type="checkbox"/>	<input type="checkbox"/>	1. Outlet Pipe	<input type="checkbox"/>	<input type="checkbox"/>	1. Debris Boom	<input checked="" type="checkbox"/>	<input type="checkbox"/>
2. Crest	<input checked="" type="checkbox"/>	<input type="checkbox"/>	2. Energy Dissipater	<input checked="" type="checkbox"/>	<input type="checkbox"/>	2. Entrance	<input checked="" type="checkbox"/>	<input type="checkbox"/>
3. D/S Slope	<input checked="" type="checkbox"/>	<input type="checkbox"/>	3. Stilling Basin	<input type="checkbox"/>	<input type="checkbox"/>	3. Sill	<input checked="" type="checkbox"/>	<input type="checkbox"/>
4. D/S Toe	<input checked="" type="checkbox"/>	<input type="checkbox"/>	4. Drains	<input type="checkbox"/>	<input type="checkbox"/>	4. Apron	<input checked="" type="checkbox"/>	<input type="checkbox"/>
5. Seepage Weirs	<input type="checkbox"/>	<input type="checkbox"/>	5. Outlet Channel	<input checked="" type="checkbox"/>	<input type="checkbox"/>	5. Walls	<input checked="" type="checkbox"/>	<input type="checkbox"/>
6. Public safety signs	<input checked="" type="checkbox"/>	<input type="checkbox"/>	6. Measuring Weir	<input type="checkbox"/>	<input type="checkbox"/>	7. Channel	<input checked="" type="checkbox"/>	<input type="checkbox"/>
			7. Outlet Controls	<input type="checkbox"/>	<input type="checkbox"/>	8. Channel Slopes	<input checked="" type="checkbox"/>	<input type="checkbox"/>
			8. Gates	<input checked="" type="checkbox"/>	<input type="checkbox"/>	9. Gates	<input checked="" type="checkbox"/>	<input type="checkbox"/>

Were any of the following POTENTIAL PROBLEM INDICATORS found?

INDICATOR	EMBANKMENT		OUTLET		SPILLWAY	
	YES	NO	YES	NO	YES	NO
a) Seepage	<input type="checkbox"/>	<input checked="" type="checkbox"/>	<input type="checkbox"/>	<input checked="" type="checkbox"/>	<input type="checkbox"/>	<input checked="" type="checkbox"/>
b) External Erosion	<input type="checkbox"/>	<input checked="" type="checkbox"/>	<input type="checkbox"/>	<input checked="" type="checkbox"/>	<input type="checkbox"/>	<input type="checkbox"/>
c) Cracks	<input type="checkbox"/>	<input checked="" type="checkbox"/>	<input type="checkbox"/>	<input type="checkbox"/>	<input type="checkbox"/>	<input checked="" type="checkbox"/>
d) Settlement	<input type="checkbox"/>	<input type="checkbox"/>	<input type="checkbox"/>	<input type="checkbox"/>	<input type="checkbox"/>	<input type="checkbox"/>
e) Sloughing / Slides	<input type="checkbox"/>	<input checked="" type="checkbox"/>	<input type="checkbox"/>	<input checked="" type="checkbox"/>	<input type="checkbox"/>	<input checked="" type="checkbox"/>
f) Animal Activity	<input type="checkbox"/>	<input checked="" type="checkbox"/>	<input type="checkbox"/>	<input checked="" type="checkbox"/>	<input type="checkbox"/>	<input checked="" type="checkbox"/>
g) Excessive Growth	<input type="checkbox"/>	<input checked="" type="checkbox"/>	<input type="checkbox"/>	<input checked="" type="checkbox"/>	<input type="checkbox"/>	<input checked="" type="checkbox"/>
h) Excessive Debris	<input type="checkbox"/>	<input checked="" type="checkbox"/>	<input type="checkbox"/>	<input checked="" type="checkbox"/>	<input type="checkbox"/>	<input checked="" type="checkbox"/>

Comment on any problems, concerns or deficiencies found:

Some on log boom

- Complete and file this report form weekly or as required in your OMS manual.
- This form may also be used for monthly inspections of significant failure consequence dams or for quarterly inspections for low failure consequence dams (see Schedule 2 of the Dam Safety Regulation).
- Documentation of your site surveillance may be requested by a Provincial Dam Safety Officer.

Updated: September 2014

# Missezula 2015 Storage Release Plan

Discussion Draft - Aug 24, 2015

## 1. Background

Stream flows in the Tulameen River drainage are extremely low, with flows in the Tulameen River at Princeton at the lowest August levels on record between Aug 1 and Aug 15 since 1950. Contributing factors to the current low flows include both naturally low runoff due to very dry weather, and the diversions for agricultural and domestic uses which further reduce the naturally low flows. Missezula Lake within the Tulameen River drainage has increased height for storage for waterworks diversion from Missezula Lake as well as irrigation and a small volume of domestic use in the downstream Summers and Allison Creeks, the later of which is tributary to the Tulameen River near Princeton. A portion of the storage in Missezula Lake is also licenced for conservation purposes.

## 2. Objectives

The key questions to be addressed in this emergency release report are:

1. What is the minimum Missezula Lake level that can be targeted for the end of the 2015 drought year irrigation season?
2. What is the release schedule to meet that target this year?

A subsequent report will provide a more comprehensive analysis with a recommended Missezula Lake release schedule that covers a range of conditions from drought to wetter than average, and varies according to Missezula Lake levels for availability.

## 3. Current Missezula Lake Management

There is no record of a formal plan for releasing storage from Missezula Lake for either downstream users nor conservation purposes. Instead, it appears is released as needed by downstream users, with priority given to limiting drawdown in Missezula Lake rather than maintaining instream flows in the downstream reaches of Summers and Allison Creeks.

## 4. Historic Summers Creek Flows

Water Survey of Canada has operated hydrometric stations at 3 locations on Summers Creek. One station was at the outlet of Missezula Lake with seasonal flow records from 1970 to 1980, while the other two were located at the mouth of Summers Creek seasonal flow records from 1919 to 1921 and 1960 to 1966 and near the mouth with mostly seasonal records from 1973 to 1985. None of the stations are currently active. Monthly flow records for below Missezula Lake and at/near the mouth are summarized below.

### Summers Creek at Outlet of Missezula Lake

	Jan	Feb	Mar	Apr	May	Jun	Jul	Aug	Sep	Oct	Nov	Dec
	m <sup>3</sup> /s	m <sup>3</sup> /s	m <sup>3</sup> /s	m <sup>3</sup> /s	m <sup>3</sup> /s	m <sup>3</sup> /s	m <sup>3</sup> /s	m <sup>3</sup> /s	m <sup>3</sup> /s	m <sup>3</sup> /s	m <sup>3</sup> /s	m <sup>3</sup> /s
<b>Min</b>	-	-	-	0	0	0.001	0	0	0	-	-	-
<b>P25</b>	-	-	-	0	0.028	0.011	0.016	0.008	0.004	-	-	-
<b>Mean</b>	-	-	-	0.028	0.230	0.297	0.071	0.057	0.032	-	-	-
<b>P75</b>	-	-	-	0.037	0.265	0.477	0.093	0.069	0.034	-	-	-
<b>Max</b>	-	-	-	0.088	0.997	1.060	0.247	0.241	0.092	-	-	-

### Summers Creek at / near the Mouth

	Jan	Feb	Mar	Apr	May	Jun	Jul	Aug	Sep	Oct	Nov	Dec
	m <sup>3</sup> /s	m <sup>3</sup> /s	m <sup>3</sup> /s	m <sup>3</sup> /s	m <sup>3</sup> /s	m <sup>3</sup> /s	m <sup>3</sup> /s	m <sup>3</sup> /s	m <sup>3</sup> /s	m <sup>3</sup> /s	m <sup>3</sup> /s	m <sup>3</sup> /s
<b>Min</b>	-	-	0.256	0.256	1.060	0.365	0.188	0.093	0.096	0.115	-	-
<b>P25</b>	-	-	0.335	0.359	1.910	1.295	0.392	0.160	0.153	0.138	-	-
<b>Mean</b>	-	-	0.433	0.578	3.068	1.950	0.676	0.319	0.214	0.207	-	-
<b>P75</b>	-	-	0.480	0.620	4.043	2.183	0.764	0.365	0.261	0.266	-	-
<b>Max</b>	-	-	0.620	1.510	7.050	5.930	1.980	1.060	0.417	0.317	-	-

The Summers Creek below Missezula Lake flows are very low, with Mean flows for May and June showing a very limited volume of spill at the outlet, and July through September flows slightly lower than the calculated downstream irrigation demands. The average of the mean monthly flows from April to September in Summers Creek at the Outlet of Missezula Lake is 0.119 m<sup>3</sup>/s, which would indicate a Mean Annual Flow (MAF) value of 0.072 m<sup>3</sup>/s if the April to September flow average is multiplied by 0.6 on the assumption that approximately 85% of the annual flow occurs during the April to September period. The naturalized Long Term Mean Annual Discharge (LTmad) for this site would then be 0.078 m<sup>3</sup>/s after accounting for the licenced waterworks diversion which is estimated at 0.006 m<sup>3</sup>/s as per Section 7.2 below.

The Summers Creek at / near the Mouth flows are much higher with the average of the April to September monthly means 9.5 times higher than below Missezula Lake despite having a total contributing area of just 2.65 times the area above the outlet of Missezula Lake. Further, when comparing the flows in Summers Creek below Missezula Lake to similar flow records for Summers Creek at the Mouth, Allison Creek above Summers Creek and Allison Creek near Princeton based on runoff (volume / divided by contributing area), calculated runoff for the entire Summers Creek drainage is 2.7 times the portion above the outlet of Missezula Lake and the calculated runoff for Allison Creek is 1.3 times Summers Creek at the mouth, and 3.7 times the runoff for above the Missezula outlet. The lower runoff at the outlet of Missezula Lake is in part explained by evaporation losses from the surface of Missezula Lake in summer. The area of Missezula Lake is 257 Ha when full, so if the annual evaporation loss is 0.60 m from the lake surface, the volume lost would be 1,543 ML which is equivalent to an annual flow volume of another 0.049 m<sup>3</sup>/s. This addition still leaves the runoff for the entire Summers Creek drainage at 2 times the runoff into Missezula Lake, which is high, but not overly unreasonable.

Seasonal and annual flow records are used for both storage refill calculations and instream flow needs considerations. Recommendations for Missezula Lake releases will be based in part on the WSC flow record for Summers Creek at the outlet of Missezula Lake which will result in lower release recommendations to assure adequate refill, as compared to what could be recommended if flows through Missezula Lake were 3 times higher as per the downstream runoff calculations.

#### 5. Missezula Lake Volume, Level and Releases - August 2015

The storage / capacity table for Missezula Lake indicates a storage volume of 2,719 ML with a maximum drawdown of 1.07 m. During the recent installation of a staff gauge for observing water levels in Missezula Lake, it was noted however that there is a ridge of sediment that blocks the lower 20 cm of the outlet. This reduces the useable Missezula Lake storage to 2,213 ML (506 ML reduction).

The new staff gauge is set so that the top of the gauge at 2.000 m matches the top of the outlet structure. The Missezula Lake water level on August 7, 2015 was 1.905 on the new staff gauge, which is 0.095 m below the outlet, indicating a storage volume remaining of 2,483 ML which is 236 ML below full pool.

The measured Summers Creek flow below Missezula Lake on August 7, 2015 was 0.060 m<sup>3</sup>/s. A staff gauge was also placed in Summers Creek and then the flows were adjusted and measured 7 more times to create a flow rating curve for the staff gauge levels. The gate was then returned to the initial setting corresponding to 0.060 m<sup>3</sup>/s.

## **6. Water Licencing**

### **6.1 Missezula Lake**

There are 8 storage-non power licences on Missezula Lake, with a combined volume of 773 ML, that are support irrigation from Summers Creek as well as Allison Creek.

There is 1 storage-non power licence on Missezula Lake for 617 ML for an associated Waterworks Local Authority diversion from Missezula Lake of 176 ML / year.

There is 1 conservation - stored water licence on Missezula Lake for 617 ML for conservation purposes.

Total licenced storage in Missezula Lake is 2,007 ML. Relative to the constructed volume of 2,719 ML there is 712 ML of unlicenced storage, but useable unlicenced storage is reduced to 206 ML due to the sediment ridge blocking the lower portion of the outlet.

### **6.2 Summers Creek**

There are 8 irrigation licences on Summers Creek. Six of these total 328 ML / year and have matching storage in Missezula Lake. The other 2 total 81 ML / year and are not backed by storage. There are also 8 domestic licences with a combined annual volume of 11 ML/year.

### **6.3 Allison Creek**

There are 49 irrigation licences on Allison Creek with a total allocation of 2,151 ML / year. Two of the licencees have 445 ML of storage in Missezula Lake to support their combined allocation of 883 ML / year.

## **7. Projected Water Demand**

### **7.1 Irrigation Licences**

Irrigation licences authorize the licenced volume to be diverted during the period from April 1 to September 30 each year. Actual daily irrigation volumes vary from day to day, month to month and year to year in relation to climatic variables and crop cycles, but on average, there will be little to no irrigation in April, increasing volumes in May and June, highest daily diversion rates in July and August, and then decreasing daily rates in September. Monthly usage can be approximated as 5% in April, 15% in May, 20% in June, 25% in July, 25% in August and 10% in September. Actual usage will vary somewhat, but in the absence of actual diversion records, these percentages can be used to project diversion volumes for planning purposes.

Total annual irrigation use supplied from Missezula Lake is estimated at the 773 ML of storage volume associated with irrigation licences in Summers and Allison Creeks, plus the 81 ML of Summers Creek irrigation which does not have associated storage. Accordingly, irrigation use for August is projected at the licenced annual volume of 852 ML / year x 25% / 31 days for a daily volume of 6.89 ML / day, equivalent to 0.080 m<sup>3</sup>/s. For September, the average daily use is projected at 852 ML / year x 10% / 30 days for an average daily volume of 2.85 ML / day, equivalent to 0.033 m<sup>3</sup>/s. September use however is close to the August use at the start of the month, and very low by the time irrigation ends on September 30, so September use is proportioned as 1.75 times the Sept. average for the 1st 7 days (4.98 ML / day , 0.058 m<sup>3</sup>/s), 1.25 times average for next 8 days (3.56 ML / day , 0.041 m<sup>3</sup>/s), 0.75

times average for the following 8 days (2.13 ML / day , 0.025 m<sup>3</sup>/s) and 0.25 times average for the final 7 days (0.71 ML / day , 0.008 m<sup>3</sup>/s).

## 7.2 Waterworks and Domestic Licences

Domestic and waterworks water usage is licenced for year round use, with domestic usage authorized on an equal daily basis. In practice, domestic and waterworks usage would be higher in the summer months if there is outdoor water use, and/or a seasonal component to the occupancy.

With equal daily usage assumed for initial projected water diversion and use purposes, the average year round daily domestic diversion from Summers Creek is estimated at 0.03 ML / day, equivalent to 0.0003 m<sup>3</sup>/s, and the average year round daily waterworks diversion from Missezula Lake is estimated at 0.48 ML / day, equivalent to 0.006 m<sup>3</sup>/s.

More precise proportioning would make little difference for the domestic licences as the total volume associated with the domestic licences is only 11 ML / year. Diversion records could be requested from the Missezula Waterworks District to provide actual monthly use volumes for more precise water use and timing data for this larger waterworks diversion.

## 8. Instream Flow Needs

Instream Flow Needs (IFN) targets have not been established for Summers Creek, but reference flows for considering instream flow needs in Summers Creek can be calculated using the BC Modified Tennant method which uses percentages of long term mean annual discharge (LTmad) to calculate monthly instream flow targets.

The focal species in Summers Creek would be rainbow trout, so recommended minimum flows would be 20% LTmad from October through March for overwintering, 100 % to 200 % LTmad in April to June for spawning migration and channel maintenance flows, and then flows declining from 40% LTmad in July to 25% LTmad in September for juvenile rearing and adult habitat. Target flows calculated by this method should be considered as reference levels for desired flows. Climatic variability often results in lower natural flows during drier periods, so they should not be construed as minimum flow targets to be met in all years.

With a calculated LTmad value of 0.72 m<sup>3</sup>/s as described in Section 4, the instream flow targets for Summers Creek at the Outlet of Missezula Lake before accounting for irrigation diversions would be:

Month	MMF (m <sup>3</sup> /sec)	MMF (%LTmad)	Target % LTmad	Instream Flow Target (m <sup>3</sup> /sec)
January			20	0.015
February			20	0.015
March			20	0.015
April	0.028	39%	100	0.077
May	0.230	319%	200	0.154
June	0.297	413%	100	0.077
July	0.071	99%	40	0.031
August	0.057	79%	30	0.023
September	0.032	44%	25	0.019
October			20	0.015
November			20	0.014
December			20	0.014

Note: MMF = Mean Monthly Flow and LTmad = Long Term Mean Annual Discharge



Note that Dillard Creek with a drainage area of 38.5 km<sup>2</sup> enters Summers Creek approximately 150 m downstream of the Missezula Lake outlet, so instream flows in Summers Creek are almost immediately augmented by the addition of the Dillard Creek flows.

## **9. Release Recommendations**

### **9.1 Release Recommendation Considerations**

Recommendations for Missezula Lake releases need to balance a number of considerations, including releases to meet downstream irrigation diversions associated with storage in Missezula Lake and instream flow needs in Summers Creek downstream of Missezula Lake, relative to maintaining conservation values in Missezula Lake such as aquatic production on shoal areas and maintaining water levels for other considerations like boat launch and dock usability, as well as ensuring that lake drawdown does not unduly impact refill probability for the following year, as incomplete refill will impact the following years water supply, including the ability to meet instream flow targets in Summers Creek.

### **9.2 Recommended Releases for 2015**

An Excel spreadsheet with daily time steps has been created to balance projected water use as described in Section 7, instream flow needs as described in Section 8, and surplus storage releases (if applicable) from a start date of August 7 (last available Missezula Lake water level) to March 31, 2016. The spreadsheet starts with the Missezula Lake volume on August 7, and then converts daily projected outflows for irrigation, instream flow needs (and surplus release if applicable) plus the estimated daily Waterworks diversion to volumes and subtracts them from the volume for the previous day.

All daily volumes are also converted to Missezula Lake elevations as the lake elevations are the most reliable way to ensure that the water is being released and Missezula Lake is being drawn down as projected. Missezula Lake outflows could also be used for this purpose, but outflow data is not being recorded. Also, due to the climatically variable inflow / evaporation balance for Missezula Lake, Missezula Lake levels may drop more slowly (more water available for release) or more quickly (less water available for release) so using the lake levels as targets is more reliable, and particularly so for ensuring that Missezula Lake is not drawn down too quickly.

The minimum Missezula Lake releases for the remainder of 2015 and into the 2016 freshet refill should include releasing the projected irrigation withdrawals as per Section 7.1 and the flows to meet the Instream Flow Targets in Section 8. The total release would be 0.103 m<sup>3</sup>/s to the end of August (8.86 ML/day), then 0.077 m<sup>3</sup>/s (6.61ML/day) for the first week of September, 0.060 m<sup>3</sup>/s (5.19 ML/day) for the second week of September, 0.044 m<sup>3</sup>/s (3.77 ML/day) for the third week of September, and 0.027 m<sup>3</sup>/s (2.35 ML/day) for the last week of September. October through March releases would then be 0.015 m<sup>3</sup>/s (1.30 ML/day). Total released volume from Aug 24 to September 30 would be 205 ML which would draw Missezula Lake down to 22 cm below full on Sep 30. Another 237 ML would be released for instream flow needs of 0.015 m<sup>3</sup>/s to March 31 plus the Waterworks diversion is estimated at another 88 ML which would draw down Missezula Lake by about another 12 cm to 35 cm below full pool by March 31 if there was no significant inflow during the winter.

The following weekly release and Missezula Lake level targets for the minimum release described above are summarized on a weekly time step basis from the Excel spreadsheet. Note that a negative value was used for surplus release prior to August 24 because the measured release rate on August 7 was less than the estimated water use plus recommended instream flows needs volume by the equivalent of 3.72 ML/day.

Date	Licences		Fisheries		Surplus		Total Release		Waterworks		Volume Remaining	
	ML	m <sup>3</sup> /s	ML	m <sup>3</sup> /s	ML	m <sup>3</sup> /s	ML	m <sup>3</sup> /s	ML	m <sup>3</sup> /s	ML	m
07-Aug	6.87	0.080	1.99	0.023	-3.72	-0.043	5.14	0.059	0.48	0.006	2,483	1.903
10-Aug	6.87	0.080	1.99	0.023	-3.72	-0.043	5.14	0.059	0.48	0.006	2,466	1.896
17-Aug	6.87	0.080	1.99	0.023	-3.72	-0.043	5.14	0.059	0.48	0.006	2,427	1.881
24-Aug	6.87	0.080	1.99	0.023	0.00	0.000	8.86	0.103	0.48	0.006	2,384	1.864
01-Sep	4.97	0.058	1.64	0.019	0.00	0.000	6.61	0.077	0.48	0.006	2,311	1.836
08-Sep	3.55	0.041	1.64	0.019	0.00	0.000	5.19	0.060	0.48	0.006	2,263	1.817
16-Sep	2.13	0.025	1.64	0.019	0.00	0.000	3.77	0.044	0.48	0.006	2,219	1.8
24-Sep	0.71	0.008	1.64	0.019	0.00	0.000	2.35	0.027	0.48	0.006	2,186	1.787
01-Oct	0.00	0.000	1.30	0.015	0.00	0.000	1.30	0.015	0.48	0.006	2,168	1.78
08-Oct	0.00	0.000	1.30	0.015	0.00	0.000	1.30	0.015	0.48	0.006	2,155	1.775
15-Oct	0.00	0.000	1.30	0.015	0.00	0.000	1.30	0.015	0.48	0.006	2,143	1.77
23-Oct	0.00	0.000	1.30	0.015	0.00	0.000	1.30	0.015	0.48	0.006	2,129	1.765
01-Nov	0.00	0.000	1.30	0.015			1.30	0.015	0.48	0.006	2,113	1.759
08-Nov	0.00	0.000	1.30	0.015			1.30	0.015	0.48	0.006	2,100	1.754
15-Nov	0.00	0.000	1.30	0.015			1.30	0.015	0.48	0.006	2,088	1.749
23-Nov	0.00	0.000	1.30	0.015			1.30	0.015	0.48	0.006	2,073	1.743
01-Dec	0.00	0.000	1.30	0.015			1.30	0.015	0.48	0.006	2,059	1.738
08-Dec	0.00	0.000	1.30	0.015			1.30	0.015	0.48	0.006	2,047	1.733
15-Dec	0.00	0.000	1.30	0.015			1.30	0.015	0.48	0.006	2,034	1.728
23-Dec	0.00	0.000	1.30	0.015			1.30	0.015	0.48	0.006	2,020	1.723
01-Jan	0.00	0.000	1.30	0.015			1.30	0.015	0.48	0.006	2,004	1.716
08-Jan	0.00	0.000	1.30	0.015			1.30	0.015	0.48	0.006	1,992	1.712
15-Jan	0.00	0.000	1.30	0.015			1.30	0.015	0.48	0.006	1,979	1.707
23-Jan	0.00	0.000	1.30	0.015			1.30	0.015	0.48	0.006	1,965	1.701
01-Feb	0.00	0.000	1.30	0.015			1.30	0.015	0.48	0.006	1,949	1.695
08-Feb	0.00	0.000	1.30	0.015			1.30	0.015	0.48	0.006	1,936	1.69
15-Feb	0.00	0.000	1.30	0.015			1.30	0.015	0.48	0.006	1,924	1.685
23-Feb	0.00	0.000	1.30	0.015			1.30	0.015	0.48	0.006	1,910	1.68
01-Mar	0.00	0.000	1.30	0.015			1.30	0.015	0.48	0.006	1,897	1.675
08-Mar	0.00	0.000	1.30	0.015			1.30	0.015	0.48	0.006	1,885	1.67
15-Mar	0.00	0.000	1.30	0.015			1.30	0.015	0.48	0.006	1,872	1.665
23-Mar	0.00	0.000	1.30	0.015			1.30	0.015	0.48	0.006	1,858	1.659
31-Mar	0.00	0.000	1.30	0.015			1.30	0.015	0.48	0.006	1,844	1.654

Alternately, since the measured release rate of 0.060 m<sup>3</sup>/s on August 7 was well below the recommended release rate of 0.103 m<sup>3</sup>/s for irrigation diversion and instream flows, consideration should be given to releasing more than the recommended rate as this should increase downstream flows through Summers Creek, Allison Creek and into the Tulameen River. Storage drawdown to August 7 was only 206 ML compared to the 861 ML (773 for irrigation and half of the 176 for Waterworks) that should be used by September 30 if all use came from storage. Increasing the

release to by an extra 0.095 m<sup>3</sup>/s (8.2 ML/day) over the minimums as per above to September 30 would draw Missezula Lake down to 34 cm below full pool on September 30. Releasing the instream flow needs of 0.015m<sup>3</sup>/s from October 1 through March 31 plus the Waterworks diversion of 88 ML would then draw down Missezula Lake by about another 13 cm to 47 cm below full pool by March 31 if there was no significant inflow during the winter as demonstrated in the alternate weekly release Table below.

Date	Licences		Fisheries		Surplus		Total Release		Waterworks		Volume Remaining	
	ML	m <sup>3</sup> /s	ML	m <sup>3</sup> /s	ML	m <sup>3</sup> /s	ML	m <sup>3</sup> /s	ML	m <sup>3</sup> /s	ML	m
07-Aug	6.87	0.080	1.99	0.023	-3.72	-0.043	5.14	0.059	0.48	0.006	2,483	1.903
10-Aug	6.87	0.080	1.99	0.023	-3.72	-0.043	5.14	0.059	0.48	0.006	2,466	1.896
17-Aug	6.87	0.080	1.99	0.023	-3.72	-0.043	5.14	0.059	0.48	0.006	2,427	1.881
24-Aug	6.87	0.080	1.99	0.023	8.17	0.095	17.03	0.197	0.48	0.006	2,376	1.861
01-Sep	4.97	0.058	1.64	0.019	8.17	0.095	14.78	0.171	0.48	0.006	2,238	1.807
08-Sep	3.55	0.041	1.64	0.019	8.17	0.095	13.36	0.155	0.48	0.006	2,132	1.766
16-Sep	2.13	0.025	1.64	0.019	8.17	0.095	13.36	0.155	0.48	0.006	2,035	1.729
24-Sep	0.71	0.008	1.64	0.019	8.17	0.095	11.94	0.138	0.48	0.006	1,936	1.69
01-Oct	0.00	0.000	1.30	0.015	0.00	0.000	1.30	0.015	0.48	0.006	1,857	1.659
08-Oct	0.00	0.000	1.30	0.015	0.00	0.000	1.30	0.015	0.48	0.006	1,845	1.654
15-Oct	0.00	0.000	1.30	0.015	0.00	0.000	1.30	0.015	0.48	0.006	1,832	1.649
23-Oct	0.00	0.000	1.30	0.015	0.00	0.000	1.30	0.015	0.48	0.006	1,818	1.644
01-Nov	0.00	0.000	1.30	0.015			1.30	0.015	0.48	0.006	1,802	1.638
08-Nov	0.00	0.000	1.30	0.015			1.30	0.015	0.48	0.006	1,790	1.633
15-Nov	0.00	0.000	1.30	0.015			1.30	0.015	0.48	0.006	1,777	1.628
23-Nov	0.00	0.000	1.30	0.015			1.30	0.015	0.48	0.006	1,763	1.622
01-Dec	0.00	0.000	1.30	0.015			1.30	0.015	0.48	0.006	1,749	1.617
08-Dec	0.00	0.000	1.30	0.015			1.30	0.015	0.48	0.006	1,736	1.612
15-Dec	0.00	0.000	1.30	0.015			1.30	0.015	0.48	0.006	1,724	1.607
23-Dec	0.00	0.000	1.30	0.015			1.30	0.015	0.48	0.006	1,710	1.601
01-Jan	0.00	0.000	1.30	0.015			1.30	0.015	0.48	0.006	1,694	1.595
08-Jan	0.00	0.000	1.30	0.015			1.30	0.015	0.48	0.006	1,681	1.59
15-Jan	0.00	0.000	1.30	0.015			1.30	0.015	0.48	0.006	1,669	1.585
23-Jan	0.00	0.000	1.30	0.015			1.30	0.015	0.48	0.006	1,655	1.58
01-Feb	0.00	0.000	1.30	0.015			1.30	0.015	0.48	0.006	1,639	1.574
08-Feb	0.00	0.000	1.30	0.015			1.30	0.015	0.48	0.006	1,626	1.569
15-Feb	0.00	0.000	1.30	0.015			1.30	0.015	0.48	0.006	1,614	1.564
23-Feb	0.00	0.000	1.30	0.015			1.30	0.015	0.48	0.006	1,599	1.558
01-Mar	0.00	0.000	1.30	0.015			1.30	0.015	0.48	0.006	1,587	1.553
08-Mar	0.00	0.000	1.30	0.015			1.30	0.015	0.48	0.006	1,575	1.549
15-Mar	0.00	0.000	1.30	0.015			1.30	0.015	0.48	0.006	1,562	1.544
23-Mar	0.00	0.000	1.30	0.015			1.30	0.015	0.48	0.006	1,548	1.538
31-Mar	0.00	0.000	1.30	0.015			1.30	0.015	0.48	0.006	1,534	1.533

The two Tables above represent a range from minimum recommended releases to meet projected irrigation diversions to September 30, and instream flow needs to March 31 to higher releases to September 30 to reduce Missezula Lake down to the level it would have been if all of the storage for irrigation had been released. As noted, the level of Missezula Lake will be about 22 to 34 cm below full on September 30 with these two release options, and will further draw down to 35 to 47 cm below full by March 31 if there is no significant inflow over the fall and winter months. Those would be worst case drawdowns as some inflow will always occur during this time period.

Adjustments to the target levels to accommodate different dates, starting levels, end levels or use information can be made in the spreadsheet if desired. The two sets of initial targets have been created with limited input and discussion from the watershed stakeholders to demonstrate potential release targets, but options between the two, or even more release to further utilize Missezula Lake can easily be developed with the spreadsheet.

#### **10. Missezula Lake Refill**

Consideration for Missezula Lake refill after drawdown is an integral consideration if planning to draw Missezula Lake down further than just utilizing the storage associated with the irrigation and waterworks licences to September 30. Incomplete refill in 2016 would not be an issue because a large volume of available storage would still remain from the conservation storage and surplus storage in Missezula Lake, but needs to be considered when expanding this report into a release plan that covers a range of runoff conditions.

**This Section will expanded in conjunction with development of the wider range release plan.**

# Dam Emergency Plan (DEP)

Missezula Lake

Summers Creek

D230142-00

34 kilometres north of Princeton

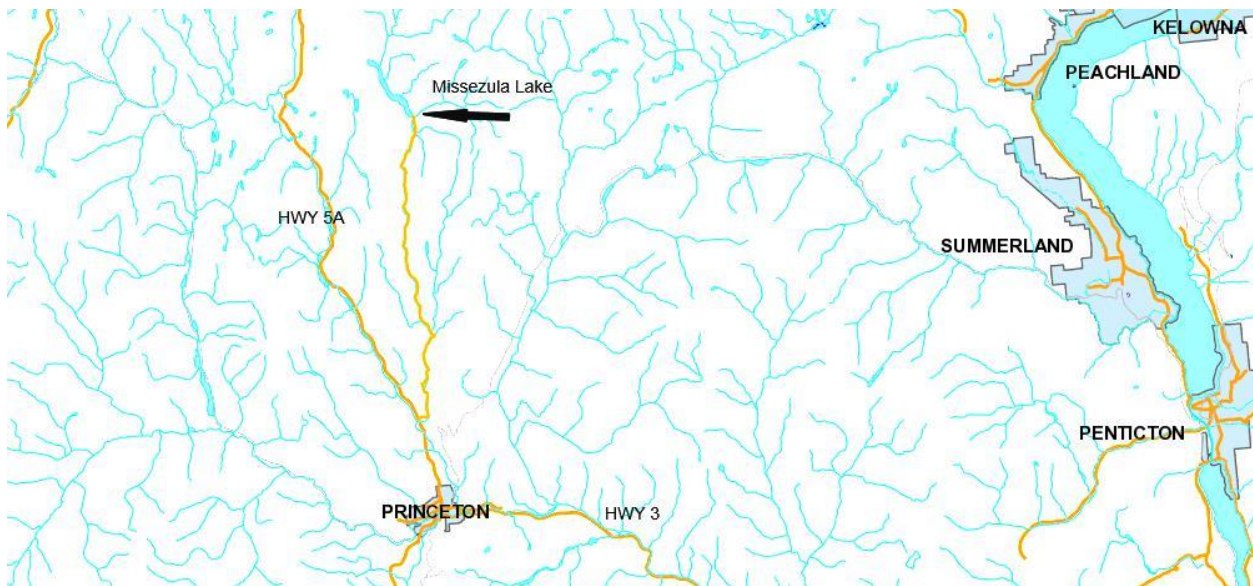

Dam Owners: 1. Fish and Wildlife Branch (Fisheries Section)  
(owner designate)  
2. Missezula Lake Waterworks District  
3. Bey; 4. Copper Creek Ranch; 5. Sacks; 6. Gabor;  
7. Holland; 8. Greczmiel

Prepared by: Brian Nuttall (consultant)

Copy: 1 of 3

Revision No.: Number

Reviewed and Updated: 2017-08-02

# Contents

1. DEP Overview .....	4
2. Basic DEP Data.....	4
2.1. Dam Description .....	4
2.2. Directions to DamName.....	5
2.3. Access Map to DamName.....	5
3. Roles and Responsibilities .....	6
3.1. Dam Owner .....	6
3.2. Local Emergency Authorities .....	6
3.3. Emergency Management BC (EMBC) .....	6
3.4. Dam Owner’s Technical Representatives .....	6
3.5. Ministry of Forests, Lands and Natural Resource Operations .....	6
4. Five-Step DEP Process .....	7
4.1. DEP Overview .....	7
4.2. Five Steps.....	8
5. DEP Maintenance .....	12
5.1. Annual Review of DEP.....	12
5.2. Revisions.....	12
5.3. Exercises .....	12
6. Record of Holders of Control Copies of this DEP.....	13
7. Record of Revisions and Updates Made to DEP .....	13
Appendix A.....	14
Appendix A-1 Emergency Contacts for DamName.....	14
Appendix A-2 Evacuation Area Map.....	15

Appendix A-3 Persons in the Immediate Vicinity of the DamName dam to be Evacuated .....	16
Appendix B .....	16
Appendix B-1 Notification Charts .....	16
Emergency Level 2 & 3 Notifications .....	18
Appendix B-2 Emergency Services Contacts and Other Agencies .....	20
Appendix B-3 Emergency Response Resources .....	21
Appendix C Plan View of DamName .....	22
Appendix D Guidance for Determining the Emergency Level.....	23
Appendix E Emergency Remedial Actions for Level 2 Conditions .....	24
Appendix F Dam Emergency Situation Report .....	26
Appendix G Examples of Emergency Situations.....	27
Glossary of Terms.....	29

# 1. DEP Overview

The purpose of this Dam Emergency Plan (DEP) is to reduce the risk of human life loss and injury and minimize property damage during an unusual or emergency event at Missezula Lake. This DEP has been prepared with the intent of meeting the requirements of the *Water Sustainability Act*, Dam Safety Regulation (Regulation). The dam owner, Fish and Wildlife Branch (Fisheries Section), and local, regional and provincial response agencies all play a role in responding to an emergency under the *Emergency Program Act*.

Notifications regarding an unusual or emergency event at the dam are based on the three emergency levels which are determined by the dam owner, Fish and Wildlife Branch (Fisheries Section). The notification charts for each of the three emergency levels, located in *Appendix B-1*, must be reviewed, and if necessary, revised annually.

Section 9 (1) (a) (ii) of the Regulation requires the dam owner’s DEP to include a record containing specific information on their dam to be used by local emergency authorities for their own local emergency plan; a plan mandated under the *Emergency Program Act*. Therefore, to fulfill this requirement, following approval by the Dam Safety Officer, the dam owner must provide *Sections 1 & 2* and *Appendix A (A-1, A-2 & A-3)* to relevant local emergency authorities. Subsequently, these sections are reviewed annually by the dam owner and, if required, updated and copies sent to the Dam Safety Officer and all local emergency authorities for the dam.

# 2. Basic DEP Data

## 2.1. Dam Description

Dam Name:	Missezula Lake
Stream Name:	Summers Creek
Consequence Classification:	Significant
Dam Type:	Concrete Weir
Provincial Dam Number:	D230142-00
Dam Height:	1.2 m
Storage Volume:	2718 dam <sup>3</sup>
Drainage Area:	130 km <sup>2</sup>
Spillway Type:	Open channel
Low Level Outlet:	Rectangular Orifice, 0.17m x 0.55m with metal slide gate
Coordinates:	49° 45’ 59” 120° 29’ 51”
Other description:	
	<i>See Plan View of Dam , Appendix C</i>



## 2.2. Directions to Missezula Lake

From Highway 5A north of Princeton, turn onto Summers Creek Road and follow it 29 km to Prospect Road, turn left (west) onto Prospect, after 100 m turn right (north) onto Missezula Lake Road and continue 300 m to the park on the left and the weir.

## 2.3. Access Map to Missezula Lake

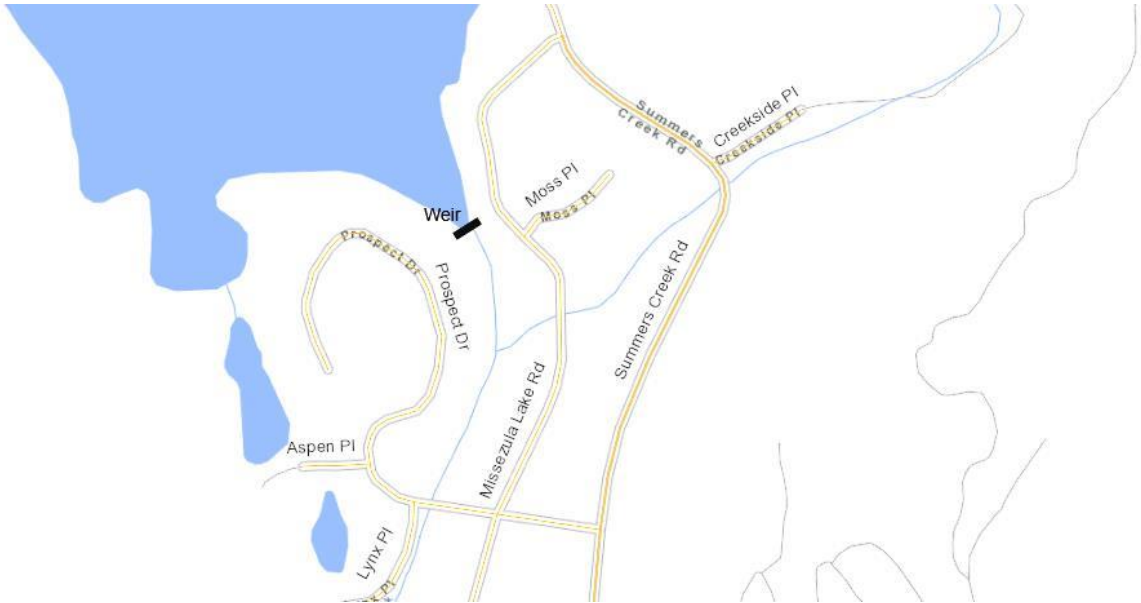

## 3. Roles and Responsibilities

### 3.1. Dam Owner

- As soon as an emergency event is observed or reported, immediately determine the emergency level (see Guidance for Determining the Emergency Level, Appendix D).
  - Level 1: unusual event, slowly developing
  - Level 2: potential dam failure situation, rapidly developing
  - Level 3: dam failure appears imminent or is in progress
- Immediately notify the personnel in the order shown on the Notification Chart (Appendix B-1) for the appropriate emergency level.
- Engage the services of a Technical Expert to provide on-site Incident Command for Level 2 and 3 events
- Provide updates of the situation to Emergency Management BC.
- Provide leadership to assure the DEP is reviewed and updated annually and copies of the revised DEP are distributed to all who received copies of the original DEP including the records for the local emergency authorities.

### 3.2. Local Emergency Authorities

- As there is not a population at risk, the Local Authority will not have an active role if there is an event at Missezula Lake. They may be called upon to provide information to media and elected officials.

### 3.3. Emergency Management BC (EMBC)

- When a Level 2 or 3 situation occurs:
  - Contact the Single Point of Contact (SPOC) for the Ministry of FLNRO
  - Contact owners of critical infrastructure downstream of the dam.
  - Contact appropriate provincial authorities.
  - Alert the Local Authority as appropriate.
- Participate in review, updates and exercises of the DEP as requested.

### 3.4. Dam Owner's Technical Representatives

- Undertake an engineering assessment of the safety hazard at the dam.
- Assist the dam owner to determine the emergency level, if time permits.
- Be the on-site Incident Command to advise the dam owner of possible remedial actions to take if Level 2 or 3 events occurs and update EMBC of the situation.

### 3.5. Ministry of Forests, Lands and Natural Resource Operations

- Advise the dam owner of the emergency level determination, if time permits.
- Advise the dam owner of possible remedial actions to take if Level 2 event occurs, if time permits.
- Support EMBC, local emergency authorities, and other agencies; the Dam Safety Officer may be called on to be the Subject Matter Expert at an emergency response center or Incident Command on site.

## 4. Five-Step DEP Process

### 4.1. DEP Overview

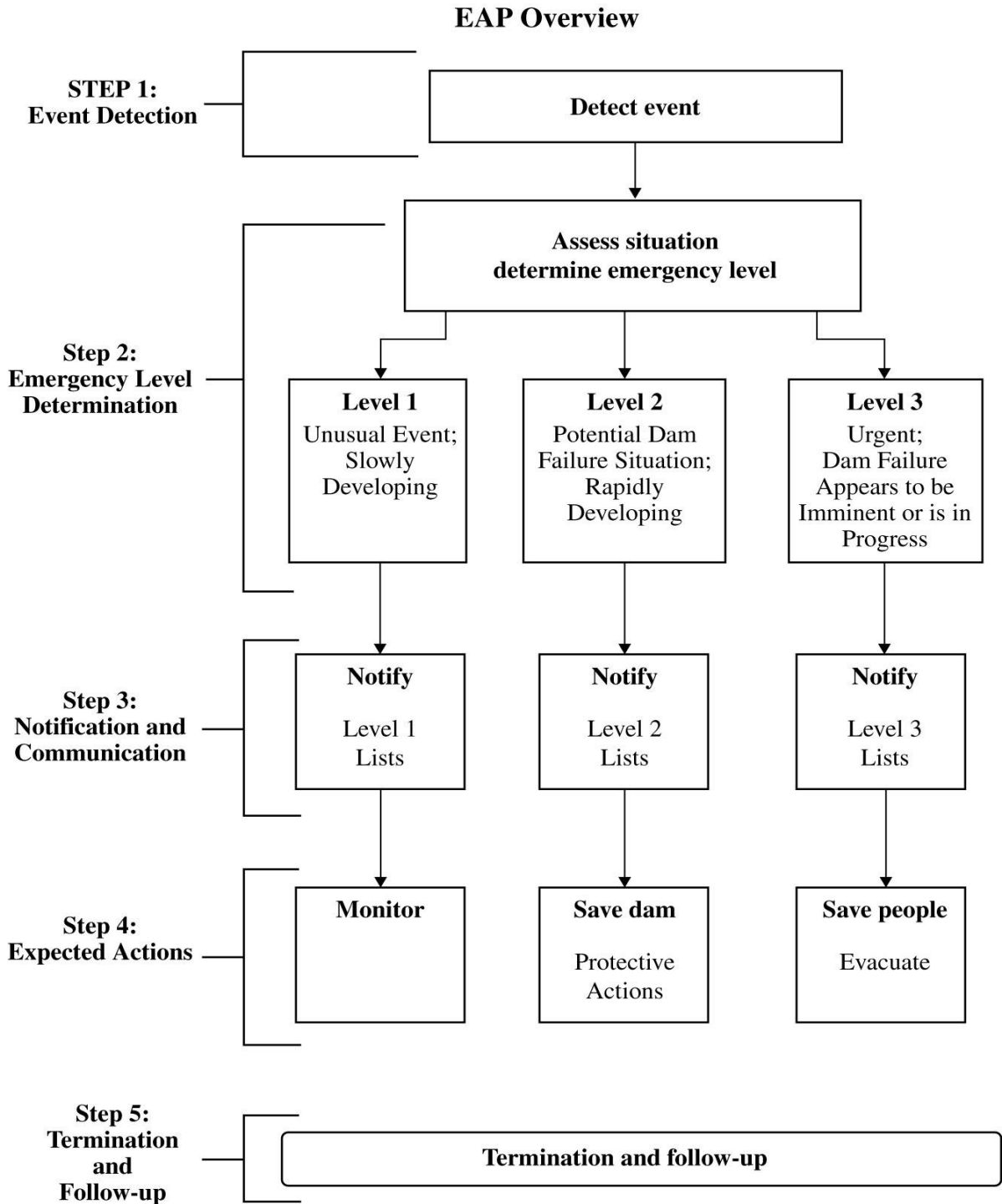

## 4.2.Five Steps

### ***Step 1 - Event Detection***

This step describes the detection of an unusual or emergency event and provides information to assist the dam owner in determining the appropriate emergency level for the event.

Unusual or emergency events may be detected by:

- Observations at or near the dam by dam owner, government personnel (local, Provincial, or Federal), landowners, visitors to the dam, or the public
- Presence of conditions that may cause an unusual event or emergency event at the dam (for example, a severe weather or flash flood forecast)
- Dam safety review, formal inspection or site surveillance
- Evaluation of instrumentation data
- Earthquakes felt or reported in the vicinity of the dam

### ***Step 2 - Emergency Level Determination***

After an unusual or emergency event is detected or reported, the dam owner or his alternate is responsible for classifying the event into one of the following three emergency levels (*See table Guidance for Determining the Emergency Level (Appendix D) for guidance in evaluating specific events to determine if they are unusual or emergency situations*):

#### **Emergency Level 1 - Non-emergency, unusual event, slowly developing:**

This situation is not normal and has not yet threatened the operation or structural integrity of the dam, but possibly could if it continues to develop (corresponds to Section 15 - *Potential safety hazard* of the Dam Safety Regulation, *Water Sustainability Act*). A dam safety engineer, technical expert or Dam Safety Officer should be contacted to investigate the situation and confirm the emergency level. The condition of the dam should be closely monitored, especially during storm events, to detect any increase in emergency level, particularly if it might lead to the development of a potential or imminent dam failure situation.

#### **Emergency Level 2 - Potential dam failure situation, rapidly developing:**

This situation may eventually lead to dam failure and flash flooding downstream, but there is not an immediate threat of dam failure (corresponds to Section 14 – *Hazardous conditions* of the Dam Safety Regulation, *Water Sustainability Act*). A dam safety engineer, technical expert or Dam Safety Officer should be contacted to investigate the situation and confirm the emergency level. The condition of the dam should be closely monitored, especially during storm events, to detect any increase in emergency level, as any further advancement in emergency level would be the failure of the dam.

Emergency Level 2 is also applicable when flow through the low level outlet has caused or is expected to cause flooding of downstream areas and people near the stream channel could be endangered. The dam owner may need to refer to flood release operations as outlined in the Operation, Maintenance and Surveillance manual.

**Emergency Level 3 - Urgent; dam failure appears imminent or is in progress:**

This is an extremely urgent situation where a dam failure is occurring or obviously is about to occur and cannot be prevented. This situation is also applicable when changes to releases are causing downstream flooding and creates a hazardous condition that places persons in danger.

See Examples of Emergency Situations (*Appendix F*).

***Step 3 - Notification and Communication***

**Notification**

After the emergency level has been determined, the people on the Notification Chart (*Appendix B-1*) for the appropriate emergency level must be notified immediately.

**Communication**

The Dam Emergency Situation Report (*Appendix F*) may be used as a guide for the information that should be communicated with the various emergency personnel or affected parties.

**Emergency Level 1 - Non-emergency, unusual event, slowly developing:**

The dam owner should contact their Technical Expert and must notify the Dam Safety Officer to describe the situation, and request technical assistance on next steps to take.

**Emergency Level 2 - Potential dam failure situation, rapidly developing:**

The dam owner must contact their Technical Expert if time permits and notify the following of this emergency situation (see Regulation, Section 14, *Hazardous conditions*); Emergency Management BC, Persons in the Immediate Vicinity of the Dam (*Appendix A-3*) the Dam Safety Officer and owners of affected infrastructure.

**Emergency Level 3 - Urgent; dam failure appears imminent or is in progress:**

The following actions must be taken:

1. Notify Emergency Management BC and the Dam Safety Officer of this emergency situation (see Regulation, Section 14, *Hazardous conditions*).
2. Contact owners of affected infrastructure to advise them that their infrastructure will likely be impacted. Be sure to say, "This is an emergency."
3. Do whatever is necessary to bring people in imminent danger (anyone on the dam, downstream from the dam, boating on the reservoir, or evacuees) to safety.
4. Keep in frequent contact with Emergency Management BC and keep them up-to-date on the condition of the dam. They can help handle the emergency.

## ***Step 4 - Expected Actions***

If the dam owner becomes aware of an unusual or emergency event at their dam, they must immediately determine the emergency level and the following actions must be taken. If time permits, the dam owner's Technical Expert should be contacted for technical consultation.

### **Emergency Level 1 - Non-emergency, Unusual event, slowly developing:**

1. The dam owner must inspect the dam. At a minimum inspect the full length of the upstream slope, crest, downstream toe, and downstream slope. Also, check the reservoir area, abutments, and downstream channel for signs of changing conditions. **If increased seepage, erosion, cracking, or settlement is observed, immediately report the observed conditions to their Technical Expert; refer to the table Guidance for Determining the Emergency Level (Appendix D) for guidance in determining the appropriate event level for the new condition and recommended actions.**
2. The dam owner must notify the Dam Safety Officer and prepare a plan, through their Technical Expert, that sets out any actions required to rectify this potential safety hazard (see Dam Safety Regulation, Section 15, *Potential Safety hazard*).
3. Emergency Management BC must be informed if it is determined that the issue may possibly develop into a worse condition that may require emergency actions.
4. Record all contacts that were made on the Notification Chart (Appendix B-1). Record all information, observations, and actions taken. Note the time of changing conditions. Document the situation with photographs and video, if possible.

### **Emergency Level 2 - Potential dam failure situation, rapidly developing:**

1. EMBC and owners of critical infrastructure must be contacted to advise them that the dam situation is currently at level 2 and that emergency action may be necessary if flooding increases or the level 2 emergency escalates.
2. A dam safety engineer or technical expert and the Dam Safety Officer must be contacted to investigate the situation, if time permits, and recommend actions to take. The dam owner must closely monitor the condition of the dam, modify the operation of the dam if needed, and undertake other appropriate hazard response activities.
3. The dam owner must provide periodic updates to EMBC and owners of critical infrastructure to assist them in making timely decisions concerning the need for road closures and other emergency response actions.
4. If time permits, the dam owner should inspect the dam. At a minimum, inspect the full length of the upstream slope, crest, downstream toe, and downstream slope. Also, check the reservoir area, abutments, and downstream channel for signs of changing conditions. **If piping, increased seepage, erosion, cracking, or settlement are observed, immediately report the observed conditions to the Technical Expert and EMBC; refer to the table Guidance for Determining the Emergency Level (Appendix D) for guidance in determining the appropriate event level for the new condition and recommended actions.**
5. Record all contacts that were made on the Notification Chart (Appendix B-1). Record all information, observations, and actions taken. Note the time of changing conditions. Document the situation with photographs and video, if possible.

6. If time permits, follow the Emergency Remedial Actions for Level 2 Conditions (*Appendix E*) as appropriate.

**Emergency Level 3 - Urgent; dam failure appears imminent or is in progress:**

1. The dam owner must immediately notify:
  - EMBC of the urgent condition of the dam and to initiate appropriate action,
  - owners of critical infrastructure,
  - the Dam Safety Officer.
2. The dam owner must immediately contact others shown on the Notification Chart (*Appendix B-1*).
3. The dam owner must maintain continuous communication and provide EMBC with updates of the situation to assist them in making timely decisions concerning warnings and evacuations.
4. The dam owner must record all contacts that were made to persons in the immediate vicinity of the dam and record all information, observations, and actions and note the time of changing conditions. Document the situation with photographs and video, if possible.
5. Advise people monitoring the dam to follow safe procedures. Everyone should stay away from any of the failing structures or slopes and out of the potential breach inundation areas.

***Step 5 - Termination***

Whenever the DEP has been activated, an emergency level has been declared, all DEP actions have been completed, and the emergency is over, the DEP operations must eventually be terminated and follow-up procedures completed.

***Termination responsibilities***

It is the responsibility of each person to notify the same group of contacts that were notified during the original event notification process to inform those people that the event has been terminated.

Prior to termination of a Level 3 event that has not resulted in an actual dam failure, the dam owner's Technical Expert or the Dam Safety Officer will inspect the dam or require the inspection of the dam to determine whether any damage has occurred that could potentially result in loss of life, injury, or property damage. If it is determined those conditions do not pose a threat to people or property, DEP operations will be terminated as described above.

The dam owner must ensure that a final Dam Emergency Situation Report (*Appendix F*) is completed, and document the emergency event and all actions that were taken. The dam owner must distribute copies of the completed report to the Dam Safety Officer.

## 5. DEP Maintenance

### 5.1. Annual Review of DEP

Update the emergency contact information in the DEP at least once a year as per the Regulation, Schedule 2. The DEP should be revised if any of the contacts have changed. The DEP annual review will include the following:

- Verifying that all of the contact information in Emergency Contact for the Dam (*Appendix A-1*), Evacuation Area Map (*Appendix A-2*) and Persons in the Immediate Vicinity of the Dam to be Evacuated (*Appendix A-3*) is current.
- Verifying that all contact information in Notification Chart (*Appendix B-1*), Emergency Services Contacts and Other Agencies (*Appendix B-2*) and Emergency Response Resources (*Appendix B-3*), is current.

### 5.2. Revisions

Update the DEP document at least every 10 years for significant and high failure consequence classification dams and every 7 years for very high and extreme failure consequence classification dams as per Schedule 2 of the Regulation. The DEP document held by the dam owner is the master document. When revisions occur, the dam owner will provide the revised pages and an updated revision summary page to all the DEP document holders. The document holders are responsible for revising any outdated copy of the respective document(s) whenever revisions are received. Outdated pages must be immediately destroyed to avoid any confusion with the revisions.

### 5.3. Exercises

The province along with the Canadian Dam Association recommends DEP training for all dam personnel and testing the DEP through internal exercises and periodic review and/or exercise of the DEP. Periodic exercise may consist of a simple review by the dam owner(s) and key dam owner personnel (i.e. emergency, principle, alternate contacts the dam owner's technical experts) or a more thorough exercise that could include external organizations such as the local emergency authorities (who may want to include emergency responders), persons in the immediate vicinity of the dam, the Dam Safety Officer, EMBC and others with responsibilities listed in the DEP. Other organizations that may be involved with an unusual or emergency event at the dam may also be encouraged to participate. It is recommended that before the tabletop exercise begins, meeting participants visit the dam to familiarize themselves with the dam site.

A tabletop exercise usually involves a facilitator presenting a scenario of an unusual or emergency event at the dam. The scenario should be developed prior to the exercise. Once the scenario has been presented, the participants will discuss the responses and actions that they would take to address and resolve the scenario. The facilitator controls the discussion, ensuring realistic responses and developing the scenario throughout the exercise.

After the tabletop exercise, the five-step DEP response process should be reviewed and discussed. Any recommendations for improvements should be documented.



## 6. Record of Holders of Control Copies of this DEP

Copies of the DEP should be provided to appropriate Dam Owner personnel and outside agencies and updates provided as the original is updated.

Copy Number	Entity or Organization	Person receiving copy	Whole DEP or Part <sup>1</sup>
1	Fish and Wildlife Branch (Fisheries Section)	Eric Hegerat	Whole
2	Regional District of Okanagan Similkameen	Dale Kronebush	Part
3	Dam Safety Officer	Mike Noseworthy	Whole
4	Ecora Engineering & Resource	Michael Laws	Whole

## 7. Record of Revisions and Updates Made to DEP

Revision Number	Date	Revisions made	By whom	Provided to Holders of Control Copies
0	Click here to enter a date.	Description	Name	
0	Click here to enter a date.	Description	Name	

<sup>1</sup> Sections 1, 2 & 4.1 and Appendix A (A-1, A-2 & A-3) only

## Appendix A

### *(Appendix A to be forwarded to local emergency authorities)*

1. Appendix A-1 – Emergency Contacts for Dam
2. Appendix A-2 – Evacuation Area Map
3. Appendix A-3 – Persons in the Immediate Vicinity of the Dam to be Evacuated

### Appendix A-1 Emergency Contacts for Missezula Lake

Dam Owner:	Fish and Wildlife Branch (Fisheries Section) <b>&amp; 7 other licensees</b>
Emergency Dam Contact:	Fish and Wildlife Branch (Fisheries Section)
Business Name:	
Address	102 Industrial Place Penticton BC V1J 6M2
Business Phone	250 490-8200
Fax:	250 490-2231
Email:	
Principal Dam Contact:	Eric Hegerat
Business Phone:	250 490-8236
Cell Phone:	250 462-0857
Email:	eric.hegerat@gov.bc.ca
Other:	
Alternate Dam Contact:	Tara White
Business Phone:	250 490-2287
Cell Phone:	250 488-5703
Email:	Tara.white@gov.bc.ca
Other:	

## Appendix A-2 Evacuation Area Map and Location of Critical Infrastructure

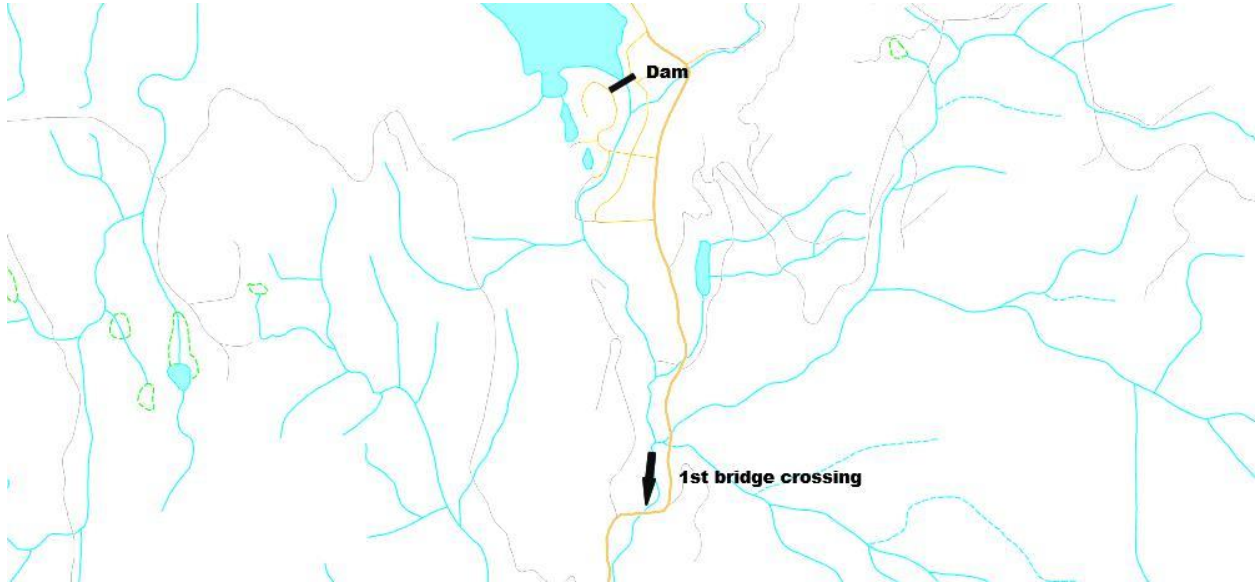

## Appendix A-3 Persons in the Immediate Vicinity of the Missezula Lake dam to be Evacuated

A major flood caused by a sudden uncontrolled release of water from the dam is estimated to inundate Crown land in the immediate vicinity of the dam. ‘Persons in the immediate vicinity of the dam’ means persons located immediately downstream and adjacent to the dam where available warning time is very limited (where local emergency authorities could not be expected to respond in time). The persons, including residents and/or property and business owners (marked on the evacuation map) that will need to be on notice to evacuate at Level 2 or to be evacuated at Level 3 are listed below.

<b>Persons (including residents and/or property &amp; business owners)</b>	<b>Address</b>	<b>Phone numbers</b>	<b>Distance from dam (km)</b>
<b>No persons in immediate vicinity</b>			

### Critical Infrastructure

the following infrastructure maybe at risk of being damaged from a flood:

- Summers Creek Rd bridge 2 km

## Appendix B

- 1. Appendix B-1 – Notification Charts**
- 2. Appendix B-2 – Emergency Services Contacts and other Agencies**
- 3. Appendix B-3 – Emergency Response Resources**

### Appendix B-1 Notification Charts

# Emergency Level 1 Notifications

## Non-emergency unusual event; slowly developing

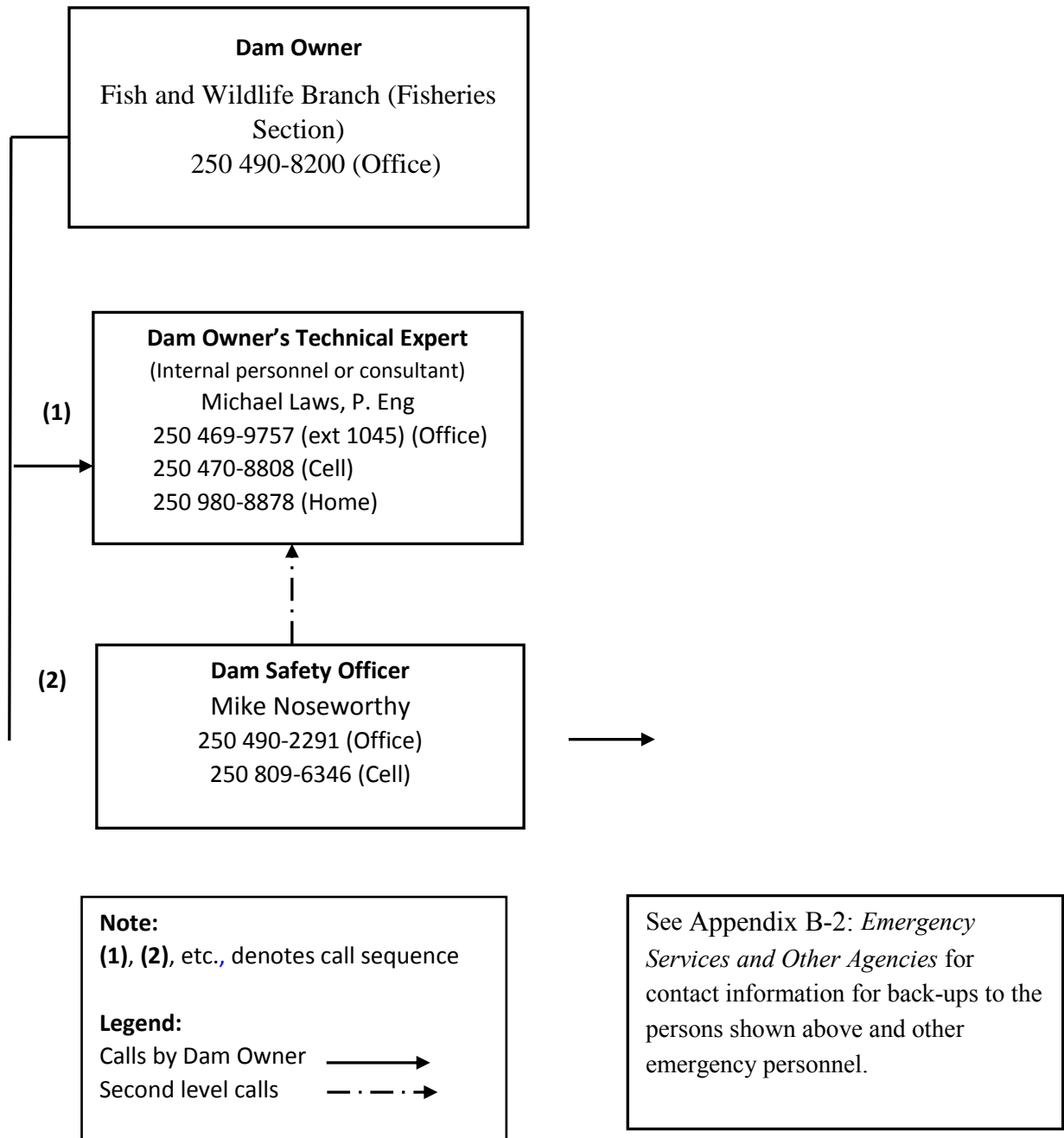

## Emergency Level 2 & 3 Notifications

### Emergency event, potential dam failure situation; rapidly developing

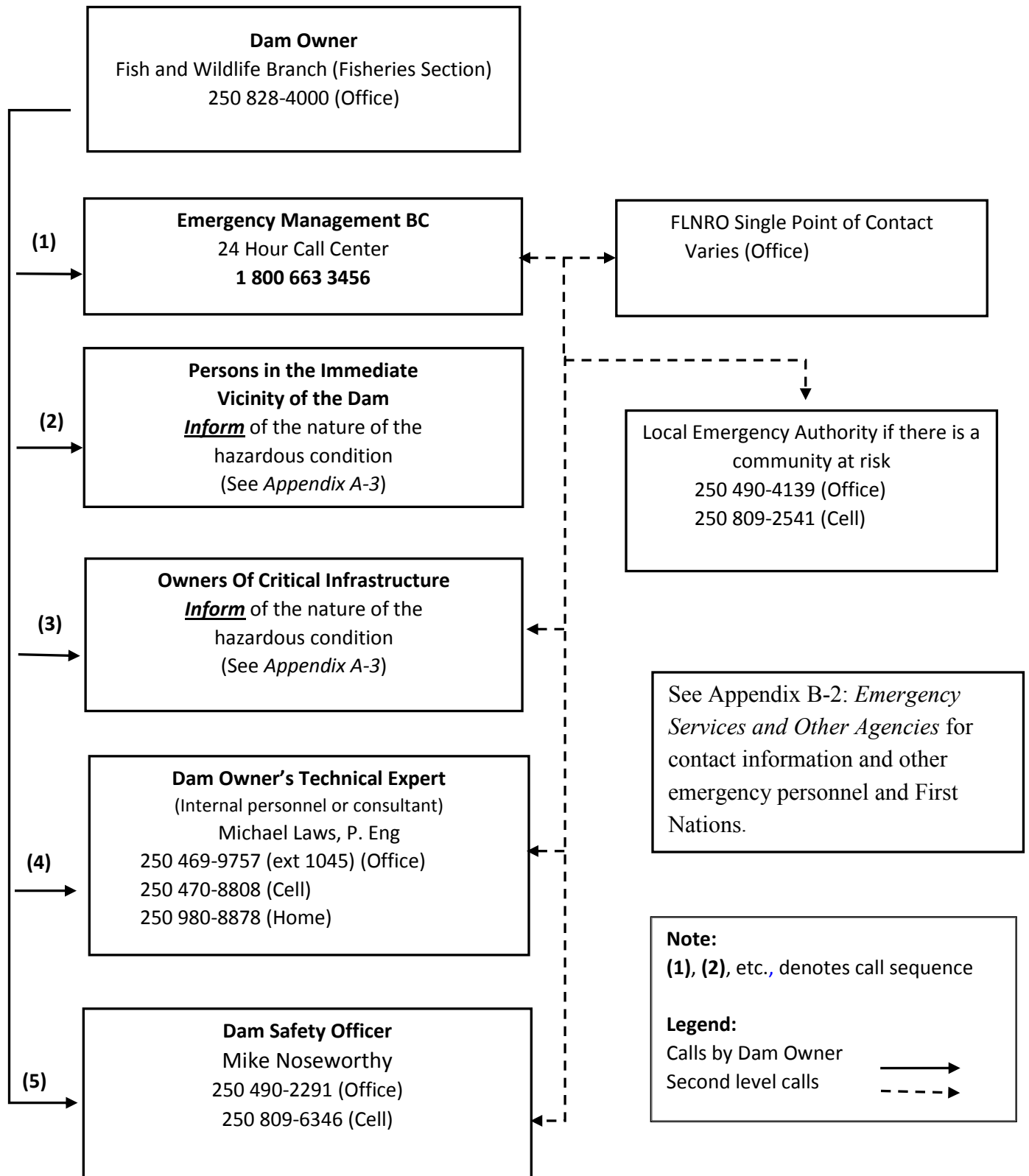



## Appendix B-2 Emergency Services Contacts and Other Agencies

Agency / Organization	Principal contact	Address	Office telephone number	Alternate telephone numbers
Dam Owner's Technical Expert (alternative)	Caleb Pomeroy P.Eng	501 Winnipeg St. Penticton BC V2A 5M8	250 469-2227 (ext 1022)	250 803-1150 (Cell)
RCMP or Police		200 HWY 3E, Princeton, BC V0X 1W0	250 295-6911	911
Ministry of Transportation and Infrastructure	Okanagan- Shuswap District Office -	300 - 1358 St Paul St Kelowna BC V2Y2E1	250 712-3660	
EMBC Regional Manager	Kamloops	1255-D Dalhousie Drive, Kamloops	<b>1 800 663 3456</b>	250-371-5240
Env. Canada Weather				
GSC Pacific Earthquakes				
Local Highway Contractor	Argo Road Maintenance (South Okanagan) Inc 1 800 663-7623		1 800 663-7623	
Local First Nation	None downstream			
Railway	None downstream			

Other possible notifications depending on what is downstream of the dam: CPR, power utilities, gas or oil pipelines, parks agencies.



## Appendix B-3 Emergency Response Resources

The dam owner has the following resources that can be utilized in the event of an emergency:

- ATVs
- Boats

Other locally available resources may include:

<b>Heavy equipment service and rental</b>	<b>Sand and gravel supply</b>	<b>Ready-mix concrete supply</b>
Tri Valley Construction Ltd Stout Street, Princeton, BC V0X 1W0 250 295-3944	Princeton Redi-Mix (1993) BC-3, Princeton, BC V0X 1W0 (250) 295-7330	Princeton Redi-Mix (1993) BC-3, Princeton, BC V0X 1W0 (250) 295-7330
<b>ATV Rental</b>	<b>Boat Rental</b>	<b>Helicopter</b>
RTR Performance 2051 East Trans Canada Hwy Kamloops, BC V2C4A5 250 374-3141 Toll Free: 1-800-374-5474 Fax: 250 374-3172	Owner has access to several different sizes and types of boats	Canadian Helicopters Ltd 3130 Airport Rd, Penticton, BC V2A 8X1 (250) 554-2020
<b>Pumps</b>	<b>Diving contractor</b>	<b>Sand bags</b>
Warner Rentals Ltd 732 E Athabaska St Kamloops, BC V2H 1C9 250 374-3515 Toll Free: 800-561-7368 6" 1300 gpm	Dale Anderson 1168 Battle St. Kamloops, BC 250 828-0188	

## Appendix C Plan View of Missezula Lake

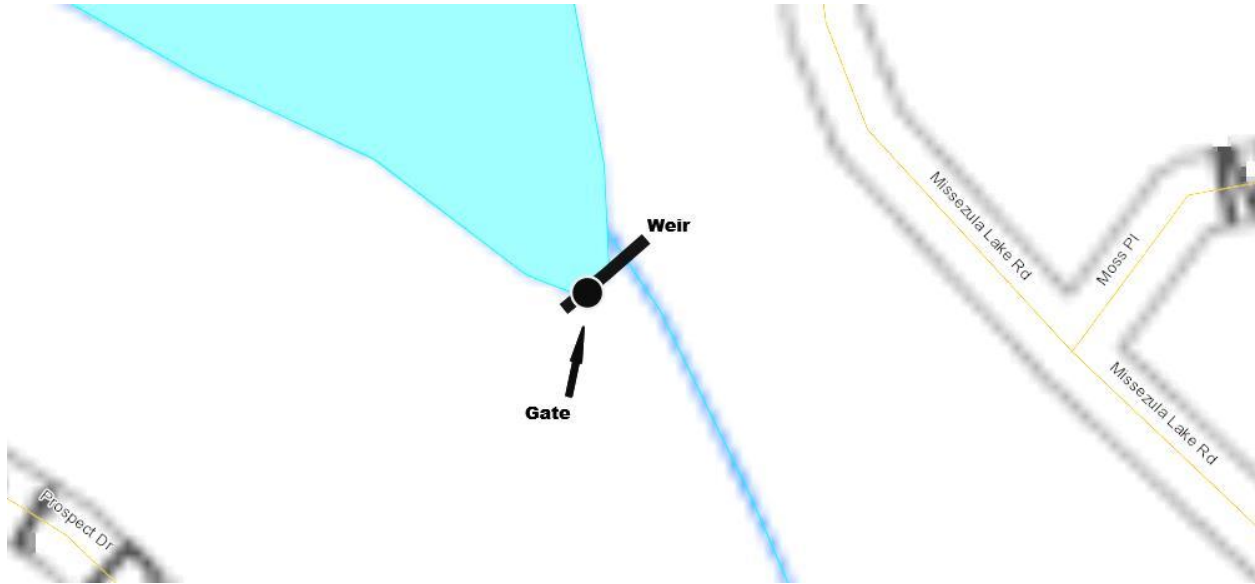

## Appendix D Guidance for Determining the Emergency Level

Event	Situation	Emergency level*
Earth spillway flow	Reservoir water surface elevation at auxiliary spillway crest or spillway is flowing with no active erosion	1
	Spillway flowing with active gully erosion	2
	Spillway flow that could result in flooding of people downstream if the reservoir level continues to rise	2
	Spillway flowing with an advancing headcut that is threatening the control section	3
	Spillway flow that is flooding people downstream	3
Embankment overtopping	Reservoir level is 1 foot below the top of the dam	2
	Water from the reservoir is flowing over the top of the dam	3
Seepage	New seepage areas in or near the dam	1
	New seepage areas with cloudy discharge or increasing flow rate	2
	Seepage with discharge greater than 10 gallons per minute	3
Sinkholes	Observation of new sinkhole in reservoir area or on embankment	2
	Rapidly enlarging sinkhole	3
Embankment cracking	New cracks in the embankment greater than ¼-inch wide without seepage	1
	Cracks in the embankment with seepage	2
Embankment movement	Visual movement/slippage of the embankment slope	1
	Sudden or rapidly proceeding slides of the embankment slopes	3
Instruments	Instrumentation readings beyond predetermined values	1
Earthquake	Measurable earthquake felt or reported on or within 50 kilometers of the dam	1
	Earthquake resulting in visible damage to the dam or appurtenances	2
	Earthquake resulting in uncontrolled release of water from the dam	3
Security threat	Verified bomb threat that, if carried out, could result in damage to the dam	2
	Detonated bomb that has resulted in damage to the dam or appurtenances	3
Sabotage/ vandalism	Damage to dam or appurtenance with no impacts to dam function	1
	Modification to the dam or appurtenances that could adversely impact the functioning of the dam	1
	Damage to dam or appurtenances that has resulted in seepage flow	2
	Damage to dam or appurtenances that has resulted in uncontrolled water release	3

\* Level 1: Nonemergency unusual event, slowly developing

\* Level 2: Potential dam failure situation, rapidly developing

\* Level 3: Urgent; dam failure appears imminent or is in progress

## Appendix E Emergency Remedial Actions for Level 2 Conditions

If time permits, the following emergency remedial actions should be considered for Level 2 conditions. Immediate implementation of these remedial actions may delay, moderate, or prevent the failure of the dam. Several of the listed adverse or unusual conditions may be apparent at the dam at the same time, requiring implementation of several modes of remedial actions. Close monitoring of the dam must be maintained to confirm the success of any remedial action taken at the dam. Time permitting, any remedial action should be developed through consultation with the Dam Owner's Technical Expert. See Emergency Response Resources (*Appendix B-3*) for sources of equipment and materials to assist with remedial actions.

### ***Embankment overtopping***

1. If the water level in the reservoir is no longer rising, place sandbags along the low areas of the top of the dam to control wave action, reduce the likelihood of flow concentration during minor overtopping, and to safely direct more water through the spillway.
2. Cover the weak areas of the top of the dam and downstream slope with riprap, sandbags, plastic sheets, or other materials to provide erosion-resistant protection.
3. Open outlet gate and lower the reservoir to a safe level at a rate commensurate with the urgency and severity of the overtopping unless there is already serious flooding downstream. If the gate is damaged or blocked, pumping or siphoning may be required.

### ***Seepage and sinkholes***

1. Open the outlet gate to lower the reservoir level as rapidly as possible to a level that stops or decreases the seepage to a non-erosive velocity. If the gate is damaged or blocked, pumping or siphoning may be required.

Continue lowering the water level until the seepage stops.

2. If the entrance to the seepage origination point is observed in the reservoir (possible whirlpool) and is accessible, attempt to reduce the flow by plugging the entrance with readily available materials such as hay bales, bentonite, soil or rockfill, or plastic sheeting.
3. Cover the seepage exit area(s) with several feet of sand/gravel to hold fine-grained embankment or foundation materials in place. Alternatively, construct sandbag or other types of ring dikes around seepage exit areas to retain a pool of water, providing backpressure and reducing the erosive nature of the seepage.
4. Prevent vehicles and equipment from driving between the seepage exit points and the embankment to avoid potential loss from the collapse of an underground void.

### ***Embankment movement***

1. Open outlet gate and lower the reservoir to a safe level at a rate commensurate with the urgency and severity of the condition of the slide or slump. If the gate is damaged or blocked, pumping or siphoning may be required.
2. Repair settlement of the crest by placing sandbags or earth and rockfill materials in the damaged area to restore freeboard.
3. Stabilize slides by placing a soil or rockfill buttress against the toe of the slide.

### ***Earthquake***

1. Immediately conduct a general overall visual inspection of the dam.
2. Perform a field survey to determine if there has been any settlement and movement of the dam embankment, spillway, and low-level outlet works.
3. Drain the reservoir, if required.

# Appendix F Dam Emergency Situation Report

To be completed by the owner at regular intervals during the emergency.

Dam name: Missezula Lake

Provincial Dam Number: D230142-00

Dam location: 34 kilometres north of Princeton on Summers Creek

Date:            Time:            Situation Report #:

Weather conditions: \_\_\_\_\_

General description of emergency situation:  
\_\_\_\_\_  
\_\_\_\_\_

Area(s) of dam affected:  
\_\_\_\_\_  
\_\_\_\_\_

Extent of dam damage: \_\_\_\_\_

Possible cause(s): \_\_\_\_\_

Effect on dam's operation: \_\_\_\_\_

Initial reservoir elevation: \_\_\_\_\_ Time: \_\_\_\_\_

Maximum reservoir elevation: \_\_\_\_\_ Time: \_\_\_\_\_

Final reservoir elevation: \_\_\_\_\_ Time: \_\_\_\_\_

Description of area flooded downstream/damages/injuries/loss of life: \_\_\_\_\_  
\_\_\_\_\_  
\_\_\_\_\_

Other data and comments:  
\_\_\_\_\_

Observer's name and telephone number: \_\_\_\_\_

Report prepared by: \_\_\_\_\_ Date: \_\_\_\_\_

## Appendix G Examples of Emergency Situations

The following are examples of conditions that usually constitute an emergency situation that may occur at a dam. Adverse or unusual conditions that can cause the failure of a dam are typically related to aging or design and construction oversights. Extreme weather events that exceed the original designed conditions can cause significant flow through the auxiliary spillway or overtopping of the embankment. However, accidental or intentional damage to the dam may also result in emergency conditions. The conditions have been grouped to identify the most likely emergency-level condition. The groupings are provided as guidance only. Not all emergency conditions may be listed, and the dam operator is urged to use conservative judgment in determining whether a specific condition should be defined as an emergency situation at the dam.

**Pre-existing conditions on this dam:** There has been a small seepage area near the downstream toe on the north side of the release channel. This was first noticed in the 1990s, but has not changed since that time.

### **Level 2—Potential dam failure situation; rapidly developing:**

1. Significant erosion or headcutting around the ends of the weir is occurring, but the rate does not appear to threaten an imminent breach of the ends of the weir that would result in an uncontrolled release of the reservoir.

### **Level 3—Urgent; dam failure appears imminent or is in progress:**

1. Significant erosion or headcutting around the ends of the wier is occurring at a rapid rate, and a breach of the ends appears imminent.

## **Seepage and Sinkholes**

### **Level 2—Potential dam failure situation; rapidly developing:**

1. Cloudy seepage or soil deposits are observed at seepage exit points or from internal drain outlet pipes.
2. New or increased areas of wet or muddy soils are present on the downstream slope, abutment, and/or foundation of the dam, and there is an easily detectable and unusual increase in volume of downstream seepage.
3. Significant new or enlarging sinkhole(s) near the dam or settlement of the dam is observed.
4. Reservoir level is falling without apparent cause.

### **Level 3—Urgent; dam failure appears imminent or is in progress:**

1. Rapidly increasing cloudy seepage or soil deposits at seepage exit points to the extent that failure appears imminent or is in progress.
2. Rapid increase in volume of downstream seepage to the extent that failure appears imminent or is in progress.
3. Water flowing out of holes in the downstream slope, abutment, and/or foundation of the dam to the extent that failure appears imminent or is in progress.

4. Whirlpools or other evidence exists indicating that the reservoir is draining rapidly through the foundation.
5. Rapidly enlarging sinkhole(s) are forming on the abutments to the extent that failure appears imminent or is in progress.

### **Embankment Movement and Cracking**

#### **Level 2—Potential dam failure situation; rapidly developing:**

1. Significant increase in length, width, or offset of cracks in the weir or abutments, and/or foundation of the dam that may eventually result in breaching of the dam.

#### **Level 3—Urgent; dam failure appears imminent or is in progress:**

1. Sudden or rapidly proceeding slides, settlement, or cracking of the weir or abutments, and/or foundation, and breaching of the dam appears imminent or is in progress.



## Glossary of Terms

<b>Abutment</b>	That part of the valleyside against which the dam is constructed. The left and right abutments of dams are defined with the observer looking downstream from the dam.
<b>Acre-foot</b>	A unit of volumetric measure that would cover 1 acre to a depth of 1 foot. One acre-foot is equal to 1,234 cubic meters.
<b>Berm</b>	A nearly horizontal step (bench) in the upstream or downstream sloping face of the dam.
<b>Boil</b>	A disruption of the soil surface due to water discharging from below the surface. Eroded soil may be deposited in the form of a ring (miniature volcano) around the disruption.
<b>Breach</b>	An opening through the dam that allows draining of the reservoir. A controlled breach is an intentionally constructed opening. An uncontrolled breach is an unintended failure of the dam.
<b>Conduit</b>	A closed channel (round pipe or rectangular box) that conveys water through, around, or under the dam.
<b>Control section</b>	A usually level segment in the profile of an open channel spillway above which water in the reservoir discharges through the spillway.
<b>Cross section</b>	A slice through the dam showing elevation vertically and direction of natural water flow horizontally from left to right. Also, a slice through a spillway showing elevation vertically and left and right sides of the spillway looking downstream.
<b>Dam</b>	A barrier constructed for the purpose of enabling the storage or diversion of water diverted from a stream or an aquifer, or both and other works that are incidental to or necessary for the barrier.
<b>Dam failure</b>	An uncontrolled release of all or part of the water impounded by the dam, whether or not caused by a collapse of the dam.
<b>Dam Owner Representative</b>	The person(s) with responsibility for the operation and maintenance of dam.

<b>Drain</b>	A water collection system of sand and gravel and typically pipes along the downstream portion of the dam to collect seepage and convey it to a safe outlet. The drains can be located in the toe, foundation or drainage blanket.
<b>Drainage area (watershed)</b>	The geographic area on which rainfall flows into the dam.
<b>Drawdown</b>	The lowering or releasing of the water level in a reservoir over time or the volume lowered or released over a particular period of time.
<b>Emergency</b>	A condition that develops unexpectedly, endangers the structural integrity of the dam and/or downstream human life and property, and requires immediate action.
<b>Dam Emergency Plan</b>	A formal document identifying potential emergency conditions that may occur at the dam and specifying preplanned actions to minimize potential failure of the dam or minimize failure consequences including loss of life, property damage, and environmental impacts. ( <i>BC Dam Safety Reg.</i> , Section 9)
<b>Evacuation map</b>	A map showing the geographic area downstream of a dam that should be evacuated if it is threatened to be flooded by a breach of the dam or other large discharge.
<b>Filter</b>	The layers of sand and gravel in a drain that allow seepage through an embankment to discharge into the drain without eroding the embankment soil.
<b>Freeboard</b>	Vertical distance between a stated water level in the reservoir and the top of dam.
<b>Gate, slide or sluice</b>	An operable, watertight valve to manage the discharge or regulation of water from the dam.
<b>Groin</b>	The area along the intersection of the face of a dam and the abutment.
<b>Consequence classification</b>	A system that categorizes dams (extreme, very high, high, significant, or low) according to the degree of their potential to create adverse incremental consequences such as loss of life, property damage, or environmental impacts of a failure or mis-operation of a dam.
<b>Height of dam</b>	The vertical distance between the crest of the dam and the lowest point at the downstream toe, which usually occurs in the bed of the outlet channel.
<b>Hydrograph</b>	A graphical representation of either the flow rate or flow depth at a specific point above or below the dam over time for a

specific flood occurrence. It can include inflow, outflow or a breach flow.

<b>Incident Commander</b>	The highest predetermined official available at the scene of an emergency situation.
<b>Instrumentation</b>	An arrangement of devices installed into or near dams that provide measurements to evaluate the structural behavior and other performance parameters of the dam and appurtenant structures.
<b>Inundation area or map</b>	The geographic area downstream of the dam that would be flooded by a breach of the dam or other large discharge.
<b>Notification</b>	To immediately inform appropriate individuals, organizations, or agencies about a potentially emergency situation so they can initiate appropriate actions.
<b>Outlet works</b>	An appurtenant structure that provides for controlled passage of normal water flows through the dam.
<b>Persons in the immediate vicinity of the dam:</b>	Considered the persons located immediately downstream and adjacent to the dam where available warning time is very limited (where local emergency authorities could not be expected to respond in time).
<b>Piping</b>	The progressive destruction of an embankment or embankment foundation by internal erosion of the soil by seepage flows.
<b>Probable Maximum Precipitation (PMP) and Prob. Max. Flood (PMF):</b>	The theoretically greatest precipitation (PMP) or resulting flood (PMF) that is meteorologically feasible for a given duration over a specific drainage area or at a particular geographical location.
<b>Reservoir</b>	The body of water impounded or potentially impounded by the dam.
<b>Riprap</b>	A layer of large rock, precast blocks, bags of cement, or other suitable material, generally placed on an embankment or along a watercourse as protection against wave action, erosion, or scour.
<b>Risk</b>	A measure of the likelihood and severity of an adverse consequence.
<b>Seepage</b>	The natural movement of water through the embankment, foundation, or abutments of the dam.
<b>Slide</b>	The movement of a mass of earth down a slope on the embankment or abutment of the dam.

<b>Spillway (main)</b>	The appurtenant structure that provides the controlled conveyance of excess water through, over, or around the dam.
<b>Spillway (emergency)</b>	An additional spillway, which usually has a crest elevation somewhat higher than the main spillway, designed to activate during extreme flood events to avoid overtopping the dam.
<b>Spillway capacity</b>	The maximum discharge the spillway can safely convey with the reservoir at the maximum design elevation.
<b>Spillway crest</b>	The lowest level at which reservoir water can flow into the spillway.
<b>Tailwater</b>	The body of water immediately downstream of the embankment at a specific point in time.
<b>Toe of dam</b>	The junction of the upstream or downstream face of an embankment with the ground surface.
<b>Top of dam (crest of dam)</b>	The elevation of the uppermost surface of an embankment which can safely impound water behind the dam.

## OPERATION, MAINTENANCE & SURVEILLANCE PLAN

Dam Name: Missezula Lake Dam File No.: D230142-00

Owner's Name: There are currently 8 dam owners. The Fish and Wildlife Branch is the current owner designate for the Formal Annual Inspection. See attached list of licensees. Phone #: 250 828-4200

Stream Name: Summers Creek Reservoir Name: Missezula Lake

Dam Location: Latitude: 49° 45' 59" Longitude: 120° 29' 51" Map Sheet No.         

### LIST INDIVIDUALS WHO ARE RESPONSIBLE FOR:

<u>Name</u>	<u>Title</u>	<u>Phone #</u>
Operation: <u>F&amp;W and the ranching licensees typically operate the control</u>		<u>Various</u>
Maintenance: <u>F&amp;W and the ranching licensees typically maintain the dam</u>		<u>Various</u>
Inspections: <u>F&amp;W (or contractor) complete the formal annual inspection</u>		<u>250 828-4200</u>
Instrumentation: <u>        </u>	<u>There are no instruments at the dam. There are two staff gauges that are read during site visits by F&amp;W</u>	

### PHYSICAL DESCRIPTION:

Dam Height: 1.2 m Dam Type: concrete weir set into earthen abutments

Length: 8.5 m Crest Width: 0.3 m

Reservoir Capacity: 2721 dam<sup>3</sup> (2206 acft) Reservoir Area: 259 ha

Spillway Capacity: tbd Design Flood Inflow: tbd

Watershed Area: 121 km<sup>2</sup> Purpose of Dam: conservation and storage

for irrigation Consequence Classification: Significant

**ACCESS TO DAM:** (describe road access to dam from nearest center, attach map to this Plan)

From Highway 5A north of Princeton, turn onto Summers Creek Road and follow it 29 km to Prospect Road, turn left (west) onto Prospect, after 100 m turn right (north) onto Missezula Lake Road and continue 300 m to the park on the left and the weir.

**LIST SIGNIFICANT STRUCTURES DOWNSTREAM OF DAM:** (i.e., access road, railroad, subdivision etc.)

Prospect Drive crossing 0.3 km downstream

Unnamed road bridge 0.64 km d/s

Summers Creek Bridge 2 km d/s

**LIST ALL HYDRAULIC WORKS:** (i.e., spillway, outlet, stoplogs, gates, valves etc. (include capacity, dimensions, locations etc.))

Concrete broad crested weir set into earth abutments.

Submerged rectangular orifice low level outlet with cable lifting mechanism

Rock rip rap upstream and downstream slope protection

**LIST PROCEDURES FOR RESERVOIR OPERATION:** (i.e., how is reservoir level controlled?)

what is the anticipated reservoir level for any given time of year? when are the drawdown and filling periods? what are the operation procedures during floods?)

Reservoir level is controlled by adjusting the low level outlet gate.

The gate is typically opened to its maximum during freshet to moderate high lake levels. After freshet has passed, the gate is partially closed to maintain reservoir levels while maintaining downstream flows for instream values and provide water for irrigation. After the irrigation period has ended, the gate is adjusted to maintain instream values.

During floods, the size of the low level outlet has little ability to moderate water levels. The outlet gate must also be adjusted from the top of the weir. There is presently no catwalk to access the gate therefore access would be limited during floods.

**LIST ALL ITEMS REQUIRING ROUTINE MAINTENANCE:** (include type of maintenance to be performed, scheduling of maintenance, record keeping, etc.)

Log boom: some debris accumulates against the log boom during the freshet period, and to a lesser extent during the summer and fall period. Debris is easily removed as the log boom is accessible from the left bank.

Low level outlet gate: aquatic vegetation and small sticks accumulate against the upstream opening of the gate orifice particularly during freshet and summer when aquatic vegetation is abundant. The accumulation of debris can be so dense that the opening becomes completely blocked. The blockage is also fairly easy to remove due to the shallow depth of the opening and small size.

Rip rap: freshet flows can move rip rap on the downstream side of the weir. Rip rap can be easily added as necessary. Small voids can form between the larger pieces of bank rip rap from freshet flows. The voids can easily be repaired after freshet.

**LIST ALL INSTRUMENTATION, FREQUENCY OF MONITORING, AND METHOD OF RECORD KEEPING:** (i.e., seepage measurement weir, reservoir level gauge, piezometers, etc.)

There are currently no instruments at the concrete weir.

The weir is monitored during freshet by the Missezula Lake Water District. The weir is also monitored by the irrigation licensees during the irrigation period to ensure downstream flows are met. In the fall, the weir is inspected to ensure it is free from debris for the subsequent freshet.

**LIST OF EQUIPMENT TO BE PERIODICALLY TEST OPERATED:** (i.e., gates, valves, hoists, etc. include frequency of test operation)

The only piece of equipment requiring testing is the low level outlet gate. The gate has a simple cable lift mechanism that is easily assessed.

**LIST ALL COMPONENTS REQUIRING ROUTINE VISUAL INSPECTIONS:** (include schedule) (e.g. weekly, monthly, quarterly, annually etc.)

The log boom, low level outlet gate and rip rap are inspected a minimum of twice per year, particularly during and after freshet and floods. All the components are inspected during the formal inspection and the final fall surveillance inspection.

**ANNUAL FORMAL INSPECTIONS BY OWNER:** (include; time of year when performed, special items to be examined, reviewed, and/or test operated)

The formal inspection is completed during or shortly after spring freshet. All components of the structure are inspected which includes log boom anchors, log boom couplers and log sections, weir and abutments, low level outlet gate and lifting mechanism and rock rip rap protection.

## Missezula Lake Location Map

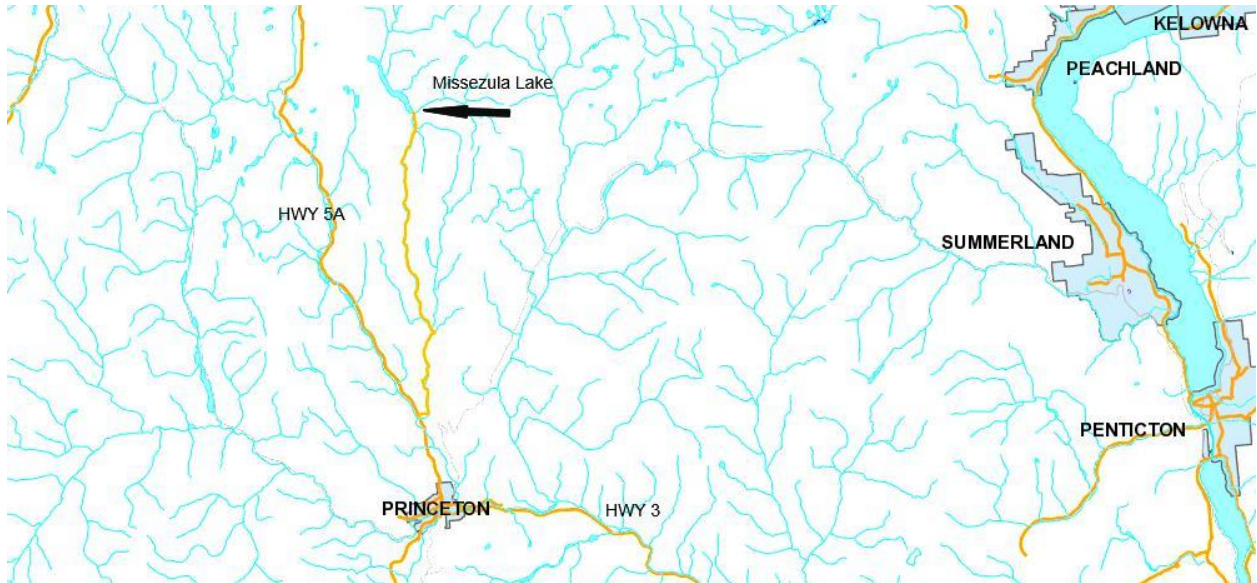

## Missezula Lake Access Map

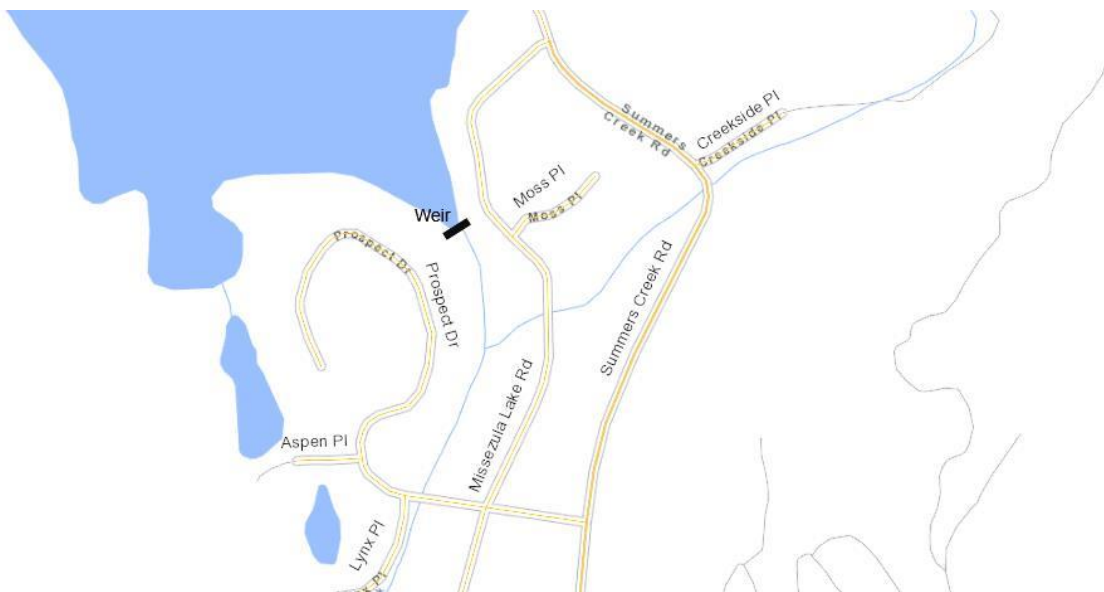



Water Licences

<u>Licence</u>	<u>Quantity m<sup>3</sup></u>	<u>Licensee</u>
C111483	TF	F&W
C131823	6,167	Greczmiel
C131822	24,670	Greczmiel
F006472	30,220.26	Sacks
F059328	39,471.36	Holland
C107410	89,427.3	Gabor
C048280	138,149.76	Sacks
C038180	215,859	Copper Creek Ranch
C064167	229,427.28	Bey
C111484	616,740	Missezula Lk W.D.
C111483	616,740	F&W

## APPENDIX F

---

### Asset Listings

Distribution System Inventory

Missegula Lake Waterworks District - Water Distribution Network Inventory

Water-id	Surface Type	Type	Diameter (mm)	Material	Length/ QTY	Year Installed	Useful Life	Useful Life Remaining	Estimated Replacement Date	Current Pipe Replacement Cost	Current Restoration Cost	Current Total Replacement Cost	Depreciated Value	Amortization Value	Annual Amortization
WP-0	Gravel	Pressure	150	AC	301	1972	60	15	2032	\$84,228.76	\$17,146.57	\$101,375.32	\$25,343.83	\$76,031.49	\$1,689.59
WP-1	Gravel	Pressure	150	PVC	373	2002	100	85	2102	\$104,554.52	\$21,284.31	\$125,838.83	\$106,963.01	\$18,875.82	\$1,258.39
WP-2	Gravel	Pressure	50	PEX	106	1972	100	55	2072	\$29,722.84	\$6,050.72	\$35,773.56	\$19,675.46	\$16,098.10	\$357.74
WP-3	Gravel	Pressure	150	AC	20	1972	60	15	2032	\$5,484.58	\$1,116.50	\$6,601.09	\$1,650.27	\$4,950.82	\$110.02
WP-4	Gravel	Pressure	200	AC	217	1972	60	15	2032	\$75,800.55	\$12,344.66	\$88,145.21	\$22,036.30	\$66,108.91	\$1,469.09
WP-5	Gravel	Pressure	150	AC	188	1972	60	15	2032	\$52,572.24	\$10,702.21	\$63,274.44	\$15,818.61	\$47,455.83	\$1,054.57
WP-6	Gravel	Pressure	100	PVC	188	1998	100	81	2098	\$52,620.68	\$10,712.07	\$63,332.75	\$51,299.53	\$12,033.22	\$633.33
WP-7	Gravel	Pressure	100	AC	403	1972	60	15	2032	\$112,969.36	\$22,997.33	\$135,966.70	\$33,991.67	\$101,975.02	\$2,266.11
WP-8	Gravel	Pressure	50	PEX	236	1972	100	55	2072	\$66,010.84	\$13,437.92	\$79,448.76	\$43,696.82	\$35,751.94	\$794.49
WP-9	Gravel	Pressure	100	AC	332	1972	60	15	2032	\$92,889.44	\$18,909.64	\$111,799.07	\$27,949.77	\$83,849.30	\$1,863.32
WP-10	Gravel	Pressure	150	PVC	90	2002	100	85	2102	\$25,198.04	\$5,129.60	\$30,327.64	\$25,778.49	\$4,549.15	\$303.28
WP-11	Gravel	Pressure	150	AC	93	1972	60	15	2032	\$26,086.73	\$5,310.51	\$31,397.25	\$7,849.31	\$23,547.93	\$523.29
WP-12	Gravel	Pressure	150	PVC	242	1996	100	79	2096	\$67,819.36	\$13,806.08	\$81,625.45	\$64,484.10	\$17,141.34	\$816.25
WP-13	Gravel	Pressure	150	AC	157	1972	60	15	2032	\$43,942.64	\$8,945.47	\$52,888.11	\$13,222.03	\$39,666.08	\$881.47
WP-14	Gravel	Pressure	150	PVC	157	1996	100	79	2096	\$43,855.00	\$8,927.63	\$52,782.63	\$41,698.27	\$11,084.35	\$527.83
WP-15	Gravel	Pressure	150	PVC	62	1996	100	79	2096	\$17,235.12	\$3,508.58	\$20,743.70	\$16,387.52	\$4,356.18	\$207.44
WP-16	Gravel	Pressure	150	AC	309	1972	60	15	2032	\$86,501.24	\$17,609.18	\$104,110.43	\$26,027.61	\$78,082.82	\$1,735.17
WP-17	Gravel	Pressure	150	AC	219	1972	60	15	2032	\$61,411.84	\$12,501.70	\$73,913.54	\$18,478.38	\$55,435.15	\$1,231.89
WP-18	Gravel	Pressure	100	AC	70	1972	60	15	2032	\$19,601.71	\$3,990.35	\$23,592.06	\$5,898.01	\$17,694.04	\$393.20
WP-19	Gravel	Pressure	50	DI	4	1972	100	55	2072	\$1,087.27	\$221.34	\$1,308.60	\$719.73	\$588.87	\$13.09
WP-20	Gravel	Pressure	50	DI	4	1972	100	55	2072	\$1,016.20	\$206.87	\$1,223.07	\$672.69	\$550.38	\$12.23
WP-21	Gravel	Pressure	50	DI	7	1972	100	55	2072	\$2,099.11	\$427.32	\$2,526.43	\$1,389.54	\$1,136.89	\$25.26
WP-22	Gravel	Pressure	50	DI	2	1972	100	55	2072	\$530.69	\$108.03	\$638.72	\$351.30	\$287.43	\$6.39
WP-23	Gravel	Pressure	50	DI	3	1972	100	55	2072	\$919.45	\$187.17	\$1,106.62	\$608.64	\$497.98	\$11.07
WP-24	Gravel	Pressure	50	DI	3	1972	100	55	2072	\$957.92	\$195.00	\$1,152.92	\$634.11	\$518.81	\$11.53
WP-25	Gravel	Pressure	50	DI	19	1972	100	55	2072	\$5,344.78	\$1,088.04	\$6,432.82	\$3,538.05	\$2,894.77	\$64.33
WP-26	Gravel	Pressure	50	DI	5	1972	100	55	2072	\$1,398.24	\$284.64	\$1,682.88	\$925.58	\$757.29	\$16.83
WP-27	Gravel	Pressure	50	DI	4	1972	100	55	2072	\$1,055.79	\$214.93	\$1,270.72	\$698.90	\$571.82	\$12.71
WP-28	Gravel	Pressure	50	DI	4	2002	100	85	2102	\$1,166.72	\$237.51	\$1,404.23	\$1,193.59	\$210.63	\$14.04
WP-29	Gravel	Pressure	50	DI	4	1972	100	55	2072	\$980.43	\$199.59	\$1,180.02	\$649.01	\$531.01	\$11.80
WP-30	Gravel	Pressure	50	DI	4	1972	100	55	2072	\$1,123.39	\$228.69	\$1,352.08	\$743.65	\$608.44	\$13.52
WP-31	Gravel	Pressure	50	DI	2	1972	100	55	2072	\$684.59	\$139.36	\$823.95	\$453.17	\$370.78	\$8.24
WP-32	Gravel	Pressure	50	DI	3	1972	100	55	2072	\$840.03	\$171.01	\$1,011.03	\$556.07	\$454.97	\$10.11
WP-33	Gravel	Pressure	50	DI	3	1972	100	55	2072	\$827.67	\$168.49	\$996.16	\$547.89	\$448.27	\$9.96
WP-34	Gravel	Pressure	50	DI	1	1972	100	55	2072	\$267.85	\$54.53	\$322.37	\$177.30	\$145.07	\$3.22
WP-35	Gravel	Pressure	50	DI	3	1972	100	55	2072	\$943.06	\$191.98	\$1,135.04	\$624.27	\$510.77	\$11.35
WP-36	Gravel	Pressure	50	DI	4	1972	100	55	2072	\$1,104.21	\$224.78	\$1,328.99	\$730.94	\$598.05	\$13.29
WP-37	Gravel	Pressure	50	DI	2	1996	100	79	2096	\$639.37	\$130.16	\$769.53	\$607.93	\$161.60	\$7.70
WP-38	Gravel	Pressure	50	DI	13	1996	100	79	2096	\$3,517.08	\$715.98	\$4,233.06	\$3,344.12	\$888.94	\$42.33
WP-39	Gravel	Pressure	50	DI	4	1996	100	79	2096	\$1,006.05	\$204.80	\$1,210.85	\$956.57	\$254.28	\$12.11
WP-40	Gravel	Pressure	50	DI	6	1996	100	79	2096	\$1,699.49	\$345.97	\$2,045.46	\$1,615.91	\$429.55	\$20.45
WP-41	Gravel	Pressure	50	DI	6	1996	100	79	2096	\$1,780.77	\$362.51	\$2,143.28	\$1,693.19	\$450.09	\$21.43

Distribution System Inventory

Water-id	Surface Type	Type	Diameter (mm)	Material	Length/ QTY	Year Installed	Useful Life	Useful Life Remaining	Estimated Replacement Date	Current Pipe Replacement Cost	Current Restoration Cost	Current Total Replacement Cost	Depreciated Value	Amortization Value	Annual Amortization
WP-42	Gravel	Pressure	50	DI	3	1972	100	55	2072	\$921.71	\$187.63	\$1,109.34	\$610.14	\$499.20	\$11.09
WP-43	Gravel	Pressure	50	DI	4	1972	100	55	2072	\$1,014.63	\$206.55	\$1,221.18	\$671.65	\$549.53	\$12.21
WP-44	Gravel	Pressure	50	DI	12	1972	100	55	2072	\$3,259.26	\$663.49	\$3,922.75	\$2,157.51	\$1,765.24	\$39.23
WP-45	Gravel	Pressure	50	DI	5	2002	100	85	2102	\$1,515.60	\$308.53	\$1,824.13	\$1,550.51	\$273.62	\$18.24
WP-46	Gravel	Pressure	50	DI	4	1972	100	55	2072	\$989.82	\$201.50	\$1,191.32	\$655.23	\$536.09	\$11.91
WP-47	Gravel	Pressure	50	DI	5	1996	100	79	2096	\$1,485.50	\$302.40	\$1,787.90	\$1,412.44	\$375.46	\$17.88
WP-48	Gravel	Pressure	19	PEX	3	1972	100	55	2072	\$977.59	\$199.01	\$1,176.60	\$647.13	\$529.47	\$11.77
WP-49	Gravel	Pressure	200	PVC	245	1996	100	79	2096	\$85,605.10	\$13,941.40	\$99,546.50	\$78,641.74	\$20,904.77	\$995.47
WP-50	Gravel	Pressure	19	PEX	3	1972	100	55	2072	\$977.59	\$199.01	\$1,176.60	\$647.13	\$529.47	\$11.77
WP-51	Gravel	Pressure	19	PEX	7	1972	100	55	2072	\$1,913.91	\$389.62	\$2,303.52	\$1,266.94	\$1,036.59	\$23.04
WP-52	Gravel	Pressure	19	PEX	27	1972	100	55	2072	\$7,524.64	\$1,531.80	\$9,056.44	\$4,981.04	\$4,075.40	\$90.56
WP-53	Gravel	Pressure	150	AC	39	1972	60	15	2032	\$10,944.98	\$2,228.08	\$13,173.06	\$3,293.27	\$9,879.80	\$219.55
WP-54	Gravel	Pressure	19	PEX	2	1972	100	55	2072	\$677.80	\$137.98	\$815.78	\$448.68	\$367.10	\$8.16
WP-55	Gravel	Pressure	50	DI	12	1996	100	79	2096	\$3,231.37	\$657.81	\$3,889.18	\$3,072.45	\$816.73	\$38.89
WP-56	Gravel	Pressure	200	HDPE	120	2002	100	85	2102	\$42,135.80	\$6,862.12	\$48,997.92	\$41,648.23	\$7,349.69	\$489.98
WP-57	Gravel	Pressure	100	PVC	93	2002	100	85	2102	\$25,928.98	\$5,278.40	\$31,207.38	\$26,526.27	\$4,681.11	\$312.07
<b>SUBTOTAL</b>					<b>4,457</b>					<b>\$1,288,599.89</b>	<b>\$254,035.08</b>	<b>\$1,542,634.96</b>	<b>\$759,911.51</b>	<b>\$782,723.45</b>	<b>\$20,801.26</b>
<b>STANDPIPES</b>		Pressure	50	Ductile Iron	17	1972	60	15	2032			\$142,800.00	\$35,700.00	\$107,100.00	\$2,380.00
		Pressure	50	Ductile Iron	8	1996	60	39	2056			\$67,200.00	\$43,680.00	\$23,520.00	\$1,120.00
		Pressure	50	Ductile Iron	1	1998	60	41	2058			\$8,400.00	\$5,740.00	\$2,660.00	\$140.00
		Pressure	50	Ductile Iron	4	2002	60	45	2062			\$33,600.00	\$25,200.00	\$8,400.00	\$560.00
<b>SUBTOTAL</b>					<b>30</b>							<b>\$252,000.00</b>	<b>\$110,320.00</b>	<b>\$141,680.00</b>	<b>\$4,200.00</b>
<b>SERVICES</b>		Pressure	19	PEX	132	1972	100	55	2072			\$646,800.00	\$355,740.00	\$291,060.00	\$6,468.00
		Pressure	19	PEX	37	1996	100	79	2096			\$181,300.00	\$143,227.00	\$38,073.00	\$1,813.00
		Pressure	19	PEX	7	1998	100	81	2098			\$34,300.00	\$27,783.00	\$6,517.00	\$343.00
		Pressure	19	PEX	21	2002	100	85	2102			\$102,900.00	\$87,465.00	\$15,435.00	\$1,029.00
<b>SUBTOTAL</b>					<b>197</b>							<b>\$965,300.00</b>	<b>\$614,215.00</b>	<b>\$351,085.00</b>	<b>\$9,653.00</b>
<b>TOTAL WATER DISTRIBUTION SYSTEM:</b>												<b>\$2,759,934.96</b>	<b>\$1,484,446.51</b>	<b>\$1,275,488.45</b>	<b>\$34,654.26</b>

Supply System Inventory

Miszezula Lake Waterworks District - Water Supply System Inventory

Component	Material	Quantity	Unit	Year Installed	Useful Life	Useful Life Remaining	Estimated Replacement Date	Current Replacement Cost	Depreciated Value	Amortization Value	Annual Amortization
Intake	n/a	1	ea.	2002	25	10	2027	\$15,000.00	\$6,000.00	\$9,000.00	\$600.00
Chlorination System	n/a	1	ea.	2002	25	10	2027	\$20,000.00	\$8,000.00	\$12,000.00	\$800.00
High Lift Pumps	n/a	3	ea.	2013	20	16	2033	\$30,000.00	\$24,000.00	\$6,000.00	\$1,500.00
Generator	n/a	1	ea.	2002	30	15	2032	\$30,000.00	\$15,000.00	\$15,000.00	\$1,000.00
Chlorine Contact Chamber	Concrete	1	ea.	2002	50	35	2052	\$300,000.00	\$210,000.00	\$90,000.00	\$6,000.00
<b>TOTAL WATER SUPPLY SYSTEM:</b>								<b>\$395,000.00</b>	<b>\$263,000.00</b>	<b>\$132,000.00</b>	<b>\$9,900.00</b>