

# PROPOSED DUPLEX

## WILDSTONE CONSTRUCTION GROUP

### 177 CLEARVIEW CRES

### HEDLEY (APEX MOUNTAIN RESORT), BC

### FEBRUARY 2023

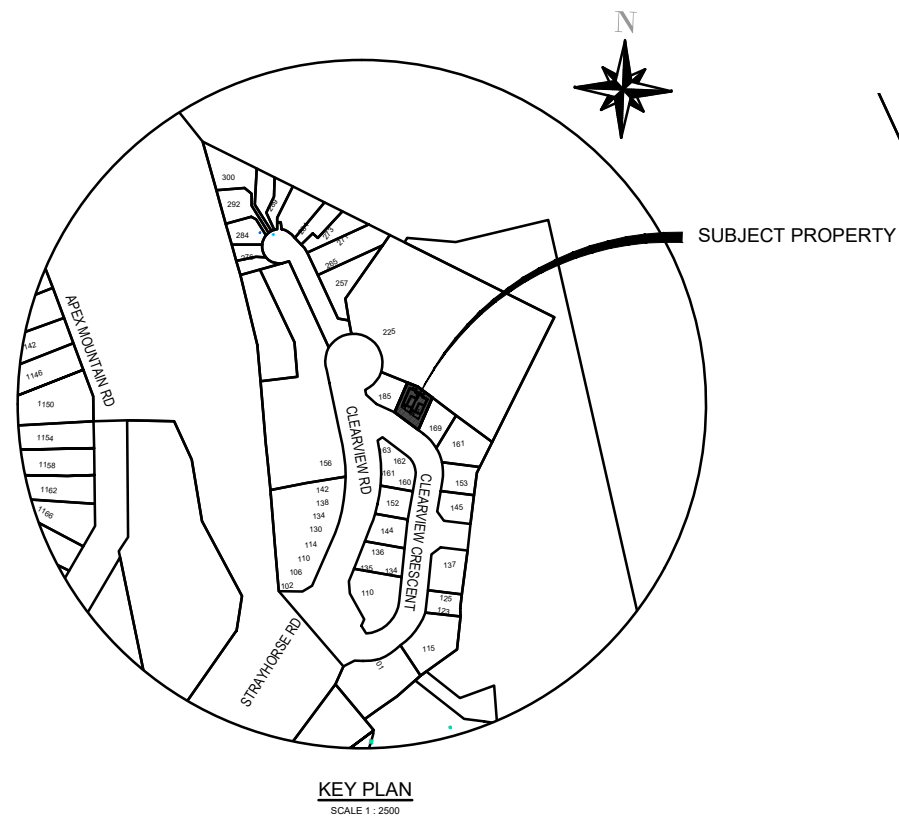

**LEGAL DESCRIPTION**  
LOT 2, PLAN KAP65691, DL 395s, SDYD

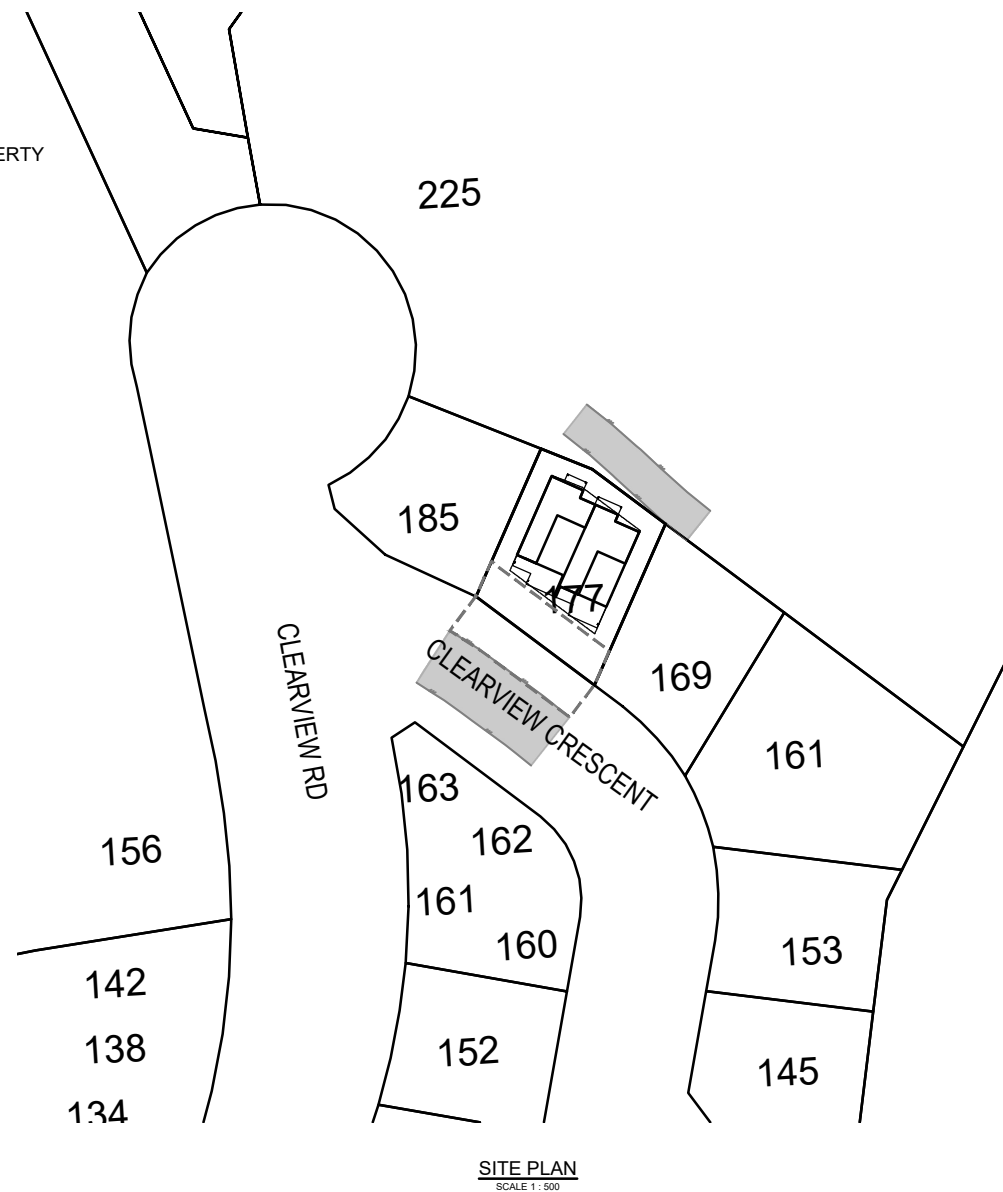

DRAWING LIST	
220480-C0.0	COVER
220480-C1.0	SITE SERVICING PLAN

<p style="font-size: 8px; margin: 0;">#201-284 MAIN STREET PENTICTON, B.C. V2A 5S2 PHONE: 250-492-2227 www.ecora.ca</p>	Drawing No.	Rev.No
	220480-C0.0	1

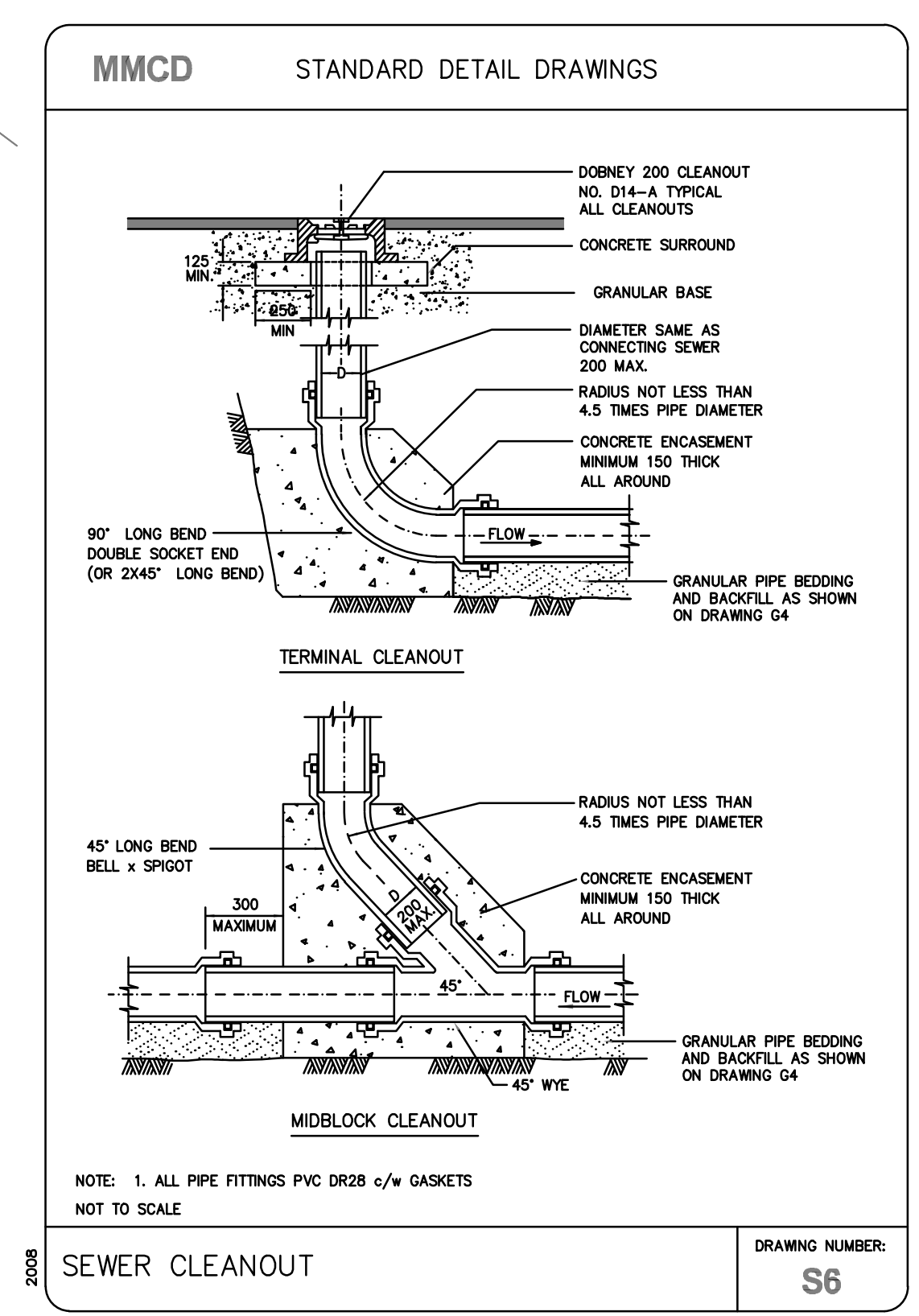
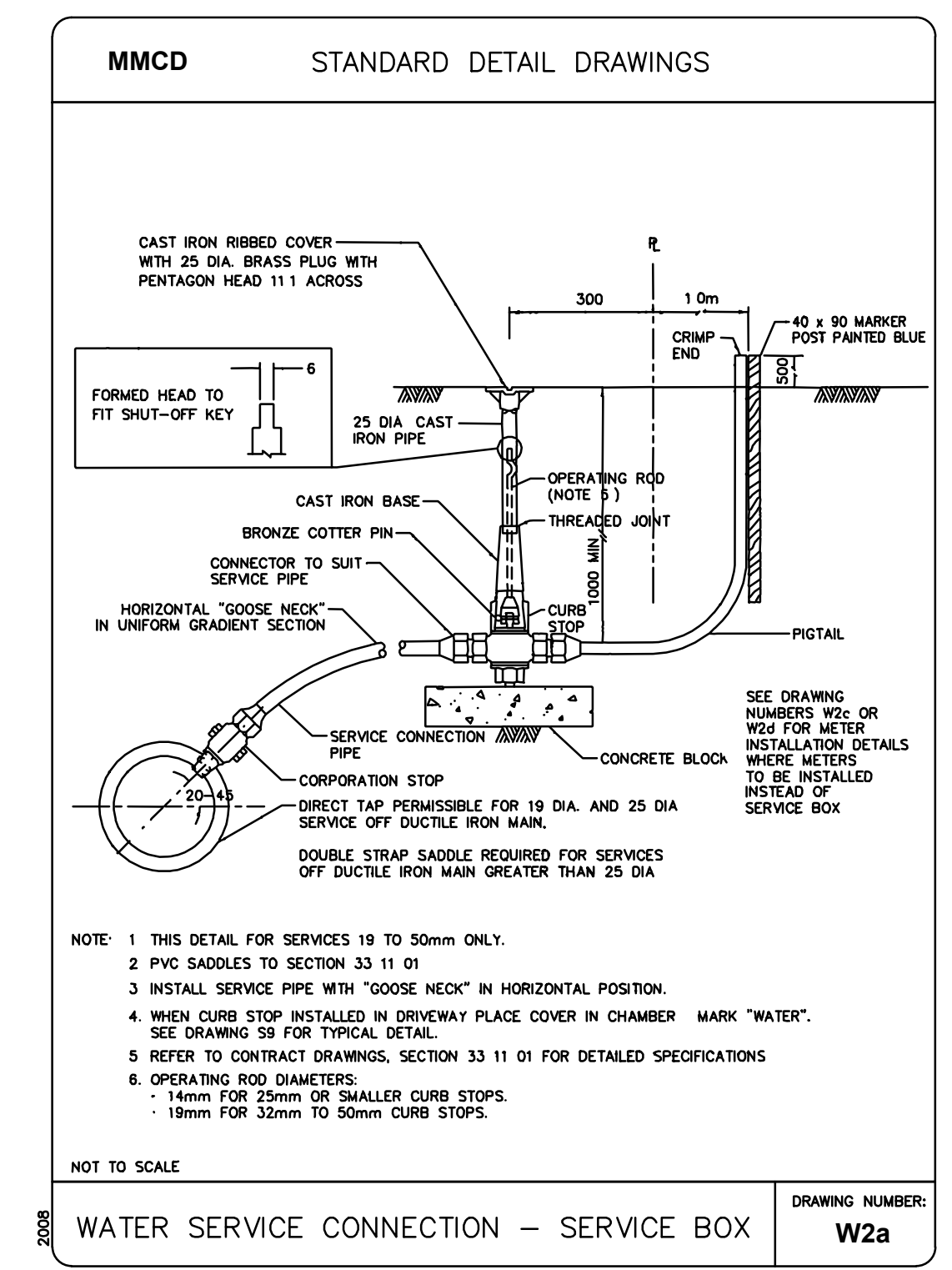

NO.	DATE (YY/MM/DD)	DRN	REVISION	CHKD
1	23-02-10	MAP	REVISE FOR DUPLEX SITE PLAN, RE-ISSUE FOR CPCN	MDY
0	22-05-26	MAP	ISSUED FOR CPCN APPLICATION	MDY

**ecora™**

#201-284 MAIN STREET PENTICTON, BC, V2A 5B2  
 PHONE: 250-492-2227  
 www.ecora.ca

DESIGN: MAP
DRAWN: MAP
CHECKED: MDY
DATE: 2022-05-12
SCALE: 1:100

**177 CLEARVIEW CRES - APEX**  
**PROPOSED DUPLEX**  
**WILDSTONE CONSTRUCTION GROUP**  
**SITE SERVICING PLAN**

Drawing No. 220480-C1.0	Rev.No 1
----------------------------	-------------

FILE LOCATION: I:\2022\220480\_177\_Clearview\_Apex\_Site\_Servicing\_Plan.dwg PLOT DATE: 2023-03-10 10:19 AM

PERMIT TO PRACTICE SEAL