

BRITISH COLUMBIA LAND SURVEYOR'S CERTIFICATE OF LOCATION ON LOT A, DL's 104s AND 105s, SDYD, PLAN 20027

CIVIC ADDRESS: 431 LAKEHILL ROAD, KALEDEN, B.C.
PID: 005-458-129

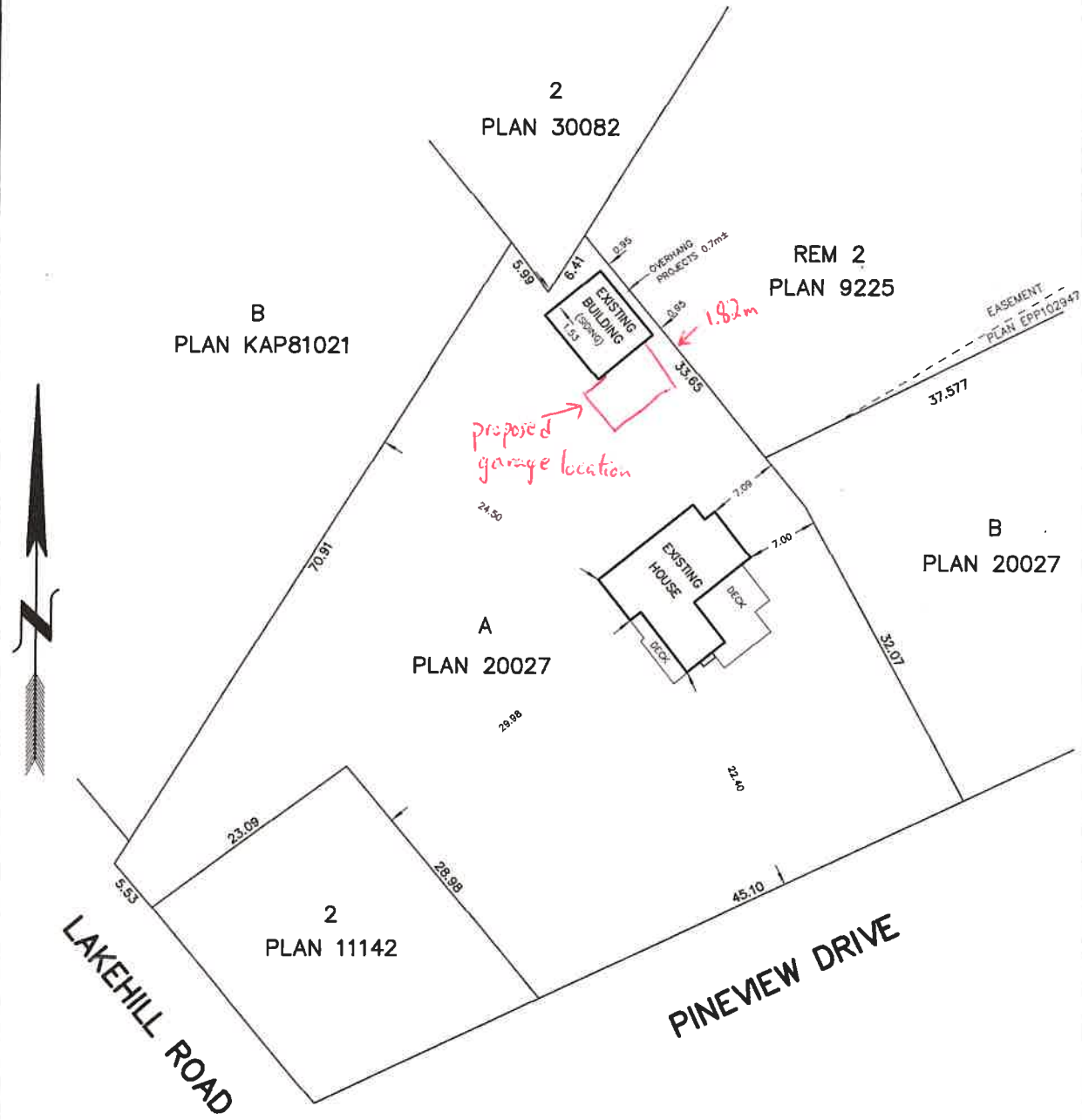

THIS CERTIFICATE IS BASED ON LAND TITLE AND SURVEY AUTHORITY RECORDS AND A FIELD SURVEY. UNREGISTERED INTERESTS HAVE NOT BEEN CONSIDERED.

LOCATIONS OF THE STRUCTURE CERTIFIED CORRECT ACCORDING TO A FIELD SURVEY COMPLETED THIS 29th DAY OF APRIL, 2021.



Digitally signed by Ross Mandeville
ZMUVV
DN: c=CA, o=Ross Mandeville
ZMUVV, ou=Land Surveyor,
ou=Verify ID at www.bclandsurveyor.com
Date: 2021.04.29 13:41:29 -0700

ROSS MANDEVILLE
BRITISH COLUMBIA LAND SURVEYOR

ALL RIGHTS RESERVED. NO PERSON MAY COPY, REPRODUCE, OR ALTER THIS DOCUMENT AND NO PERSON MAY DISTRIBUTE OR STORE COPIES OF THIS DOCUMENT IN WHOLE OR IN PART © 2021 ROSS MANDEVILLE

NOTE: SUBJECT TO THE NON-FINANCIAL CHARGES AND INTERESTS WHICH MAY AFFECT THE PROPERTY SEE CERTIFICATE OF TITLE AND RELATED CHARGE DOCUMENTS FOR CONFIRMATION

LAND SURVEYING COMPANY AND SURVEYOR ACCEPT NO RESPONSIBILITY FOR AND HEREBY DISCLAIM ALL OBLIGATIONS AND LIABILITIES FOR DAMAGES INCLUDING, BUT NOT LIMITED TO, DIRECT, INDIRECT, SPECIAL, AND CONSEQUENTIAL DAMAGES ARISING OUT OF OR IN CONNECTION WITH ANY DIRECT OR INDIRECT USE

THIS CERTIFICATE IS PREPARED FOR MORTGAGE AND BUILDING INSPECTION PURPOSES AND SHOWS THE LOCATION OF THE SURVEYED STRUCTURES AND FEATURES WITH RESPECT TO THE REGISTERED LAND TITLE OFFICE RECORDS OF THAT LAND. THIS DOCUMENT IS NOT A BOUNDARY SURVEY AND MAY NOT BE USED TO DEFINE PROPERTY CORNERS OR PROPERTY LINES AND NO RESPONSIBILITY IS ACCEPTED FOR MIS-USE.

ALL DIMENSIONS ARE METRIC
SCALE 1 : 250

MANDEVILLE LAND SURVEYING INC.
PROFESSIONAL B.C. AND CANADA LAND SURVEYORS
582 MARTIN STREET, PENTICTON, B.C.
PH: 250-488-6377 WEB: MSURVEYING.COM

FILE: 21-111 DWG: 21-111

