

firm

McDowell & Associates
501, 933 17 Avenue SW
Calgary, AB T2T 5R6
(403) 245 8361

101, 233 Haynes Street
Penticton, BC V2A 5S1
(250) 274 4183

mcowelldesign.com

project

Strohan Residence
245 Alder Avenue
Kaleden, B.C.

PROJECT NO. DATE ISSUED.
121-36 May 11, 2022

DRAWN BY:
D.A. GRAHAM

builder

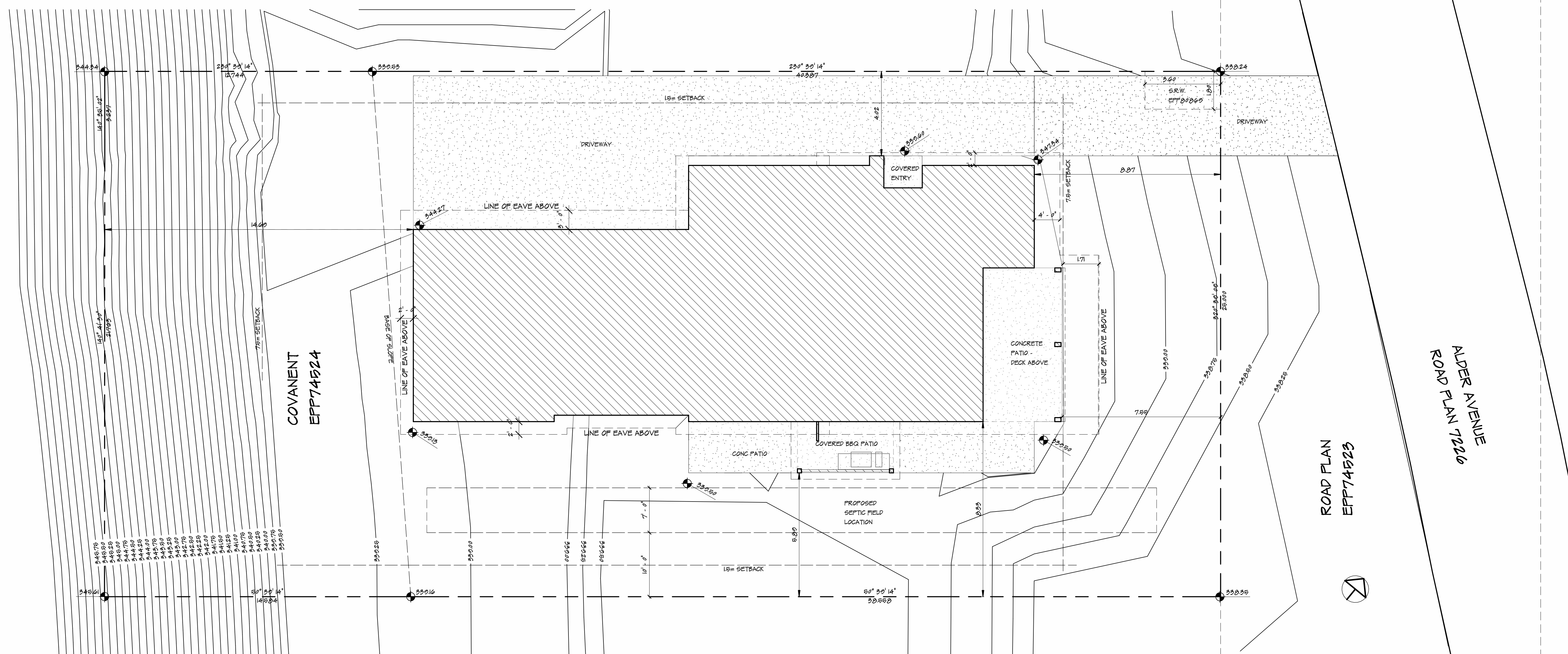

1 Site
A0 1:100

LOT AREA =	14208.2 sqft (1328.4 sqm)
HOUSE (incl GARAGE) =	3219.4 sqft (299.1 sqm)
BBQ PATIO =	120 sqft (11.2 sqm)
FRONT DECK =	428 sqft (39.6 sqm)
COVERED ENTRY =	30 sqft (2.8 sqm)
TOTAL COVERAGE =	3807.4 sqft (352.4 sqm) = 27.0 %



2 3D View 2
A0



3 3D View 4
A0

GENERAL NOTES

1. Report any discrepancies, errors & omissions on these drawings to McDowell & Assoc.
2. If the layout (Structural, Architectural, or Otherwise) is modified from that which is shown on these plans, approvals are required prior to proceeding.
3. Submit shop drawings to McDowell & Assoc. prior to construction.
4. It is the responsibility of the Contractor to study and understand the entire drawing set prior to commencing any stage of construction.

SITE PLAN



firm

McDowell & Associates
501, 933 17 Avenue SW
Calgary, AB T2T 5R6
(403) 245 8361

101, 233 Haynes Street
Penticton, BC V2A 5S1
(250) 274 4183

mcowelldesign.com

project

Strohan Residence
245 Alder Avenue
Kaleden, B.C.

PROJECT NO. DATE ISSUED.
121-36 May 11, 2022

DRAWN BY.
D.A. GRAHAM

builder

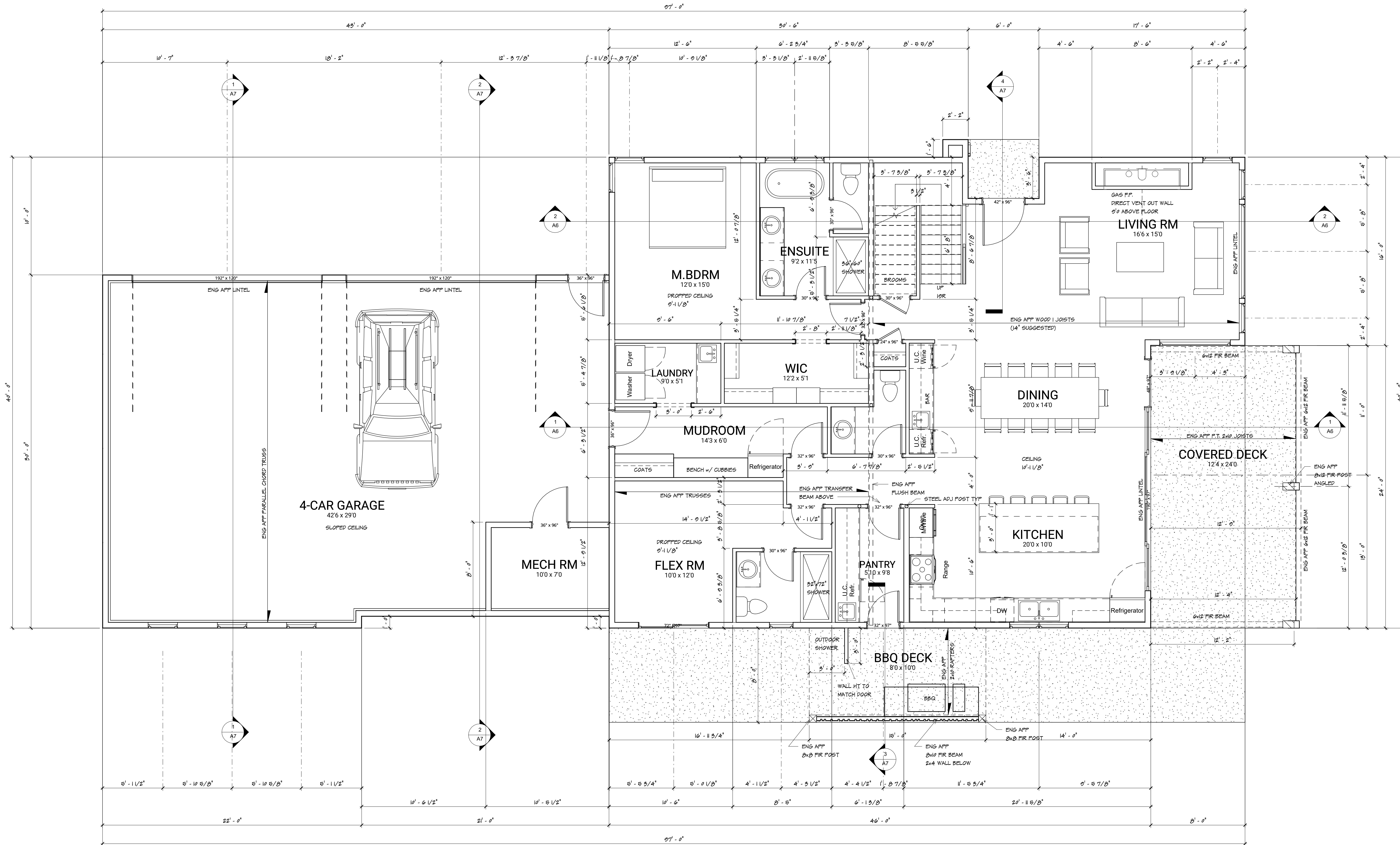

1 Main Floor
A1 1/4" = 1'-0"

MAIN FLOOR AREA = 1047 sqft
UPPER FLOOR AREA = 1088 sqft
TOTAL AREA = 2135 sqft

GENERAL NOTES

1. Report any discrepancies, errors & omissions on these drawings to McDowell & Assoc.
2. If the layout (Structural, Architectural, or Otherwise) is modified from that which is shown on these plans, approvals are required prior to proceeding.
3. Submit shop drawings to McDowell & Assoc. prior to construction.
4. It is the responsibility of the Contractor to study and understand the entire drawing set prior to commencing any stage of construction.

MAIN FLOOR

A1



firm

McDowell & Associates
501, 933 17 Avenue SW
Calgary, AB T2T 5R6
(403) 245 8361

101, 233 Haynes Street
Penticton, BC V2A 5S1
(250) 274 4183

mcdowelldesign.com

project

Strohan Residence
245 Alder Avenue
Kaleden, B.C.

PROJECT NO. DATE ISSUED.
121-36 May 11, 2022

DRAWN BY.
D.A. GRAHAM

builder

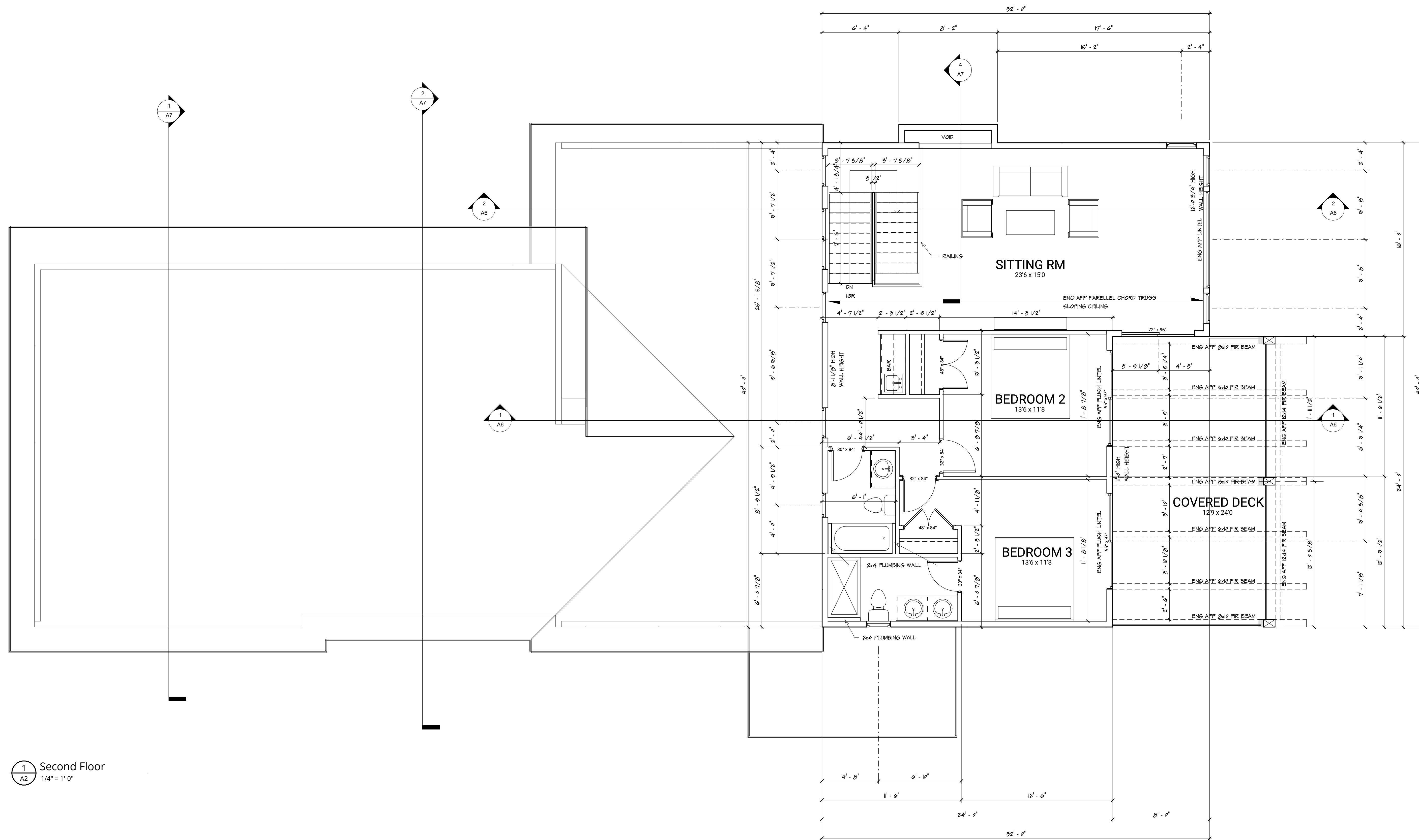

1 Second Floor
A2 1/4" = 1'-0"

GENERAL NOTES

1. Report any discrepancies, errors & omissions on these drawings to McDowell & Assoc.
2. If the layout (Structural, Architectural, or Otherwise) is modified from that which is shown on these plans, approvals are required prior to proceeding.
3. Submit shop drawings to McDowell & Assoc. prior to construction.
4. It is the responsibility of the Contractor to study and understand the entire drawing set prior to commencing any stage of construction.

UPPER FLOOR

A2



firm

McDowell & Associates
501, 933 17 Avenue SW
Calgary, AB T2T 5R6
(403) 245 8361

101, 233 Haynes Street
Penticton, BC V2A 5S1
(250) 274 4183

mcowelldesign.com

project

Strohan Residence
245 Alder Avenue
Kaleden, B.C.

PROJECT NO. DATE ISSUED.
121-36 May 11, 2022

DRAWN BY.
D.A. GRAHAM

builder

Window Schedule		
Mark	Width	Height
1	2' - 6"	6' - 0"
2	8' - 0"	6' - 0"
3	2' - 6"	6' - 0"
4	6' - 0"	6' - 0"
5	2' - 6"	4' - 0"
6	2' - 6"	4' - 0"
7	2' - 0"	4' - 0"
8	2' - 6"	2' - 0"
9	2' - 6"	2' - 0"
10	2' - 6"	2' - 0"
11	2' - 6"	6' - 0"
12	2' - 6"	6' - 0"
13	2' - 6"	6' - 0"
14	2' - 6"	6' - 0"
15	2' - 6"	6' - 0"
16	2' - 6"	6' - 0"
17	2' - 6"	2' - 0"
18	8' - 0"	6' - 0"
19	8' - 0"	2' - 0"
20	2' - 6"	6' - 0"
21	2' - 6"	2' - 0"
22	6' - 0"	2' - 0"
23	7' - 11 1/4"	2' - 0"
24	7' - 11 1/4"	2' - 0"
25	2' - 0"	2' - 0"
26	2' - 0"	2' - 0"
27	2' - 6"	2' - 0"
28	2' - 6"	2' - 0"
29	2' - 6"	2' - 0"
30	2' - 6"	2' - 0"
31	2' - 6"	2' - 0"
32	2' - 6"	6' - 0"
33	2' - 6"	2' - 0"



1 Front Elevation
A4 1/4" = 1'-0"

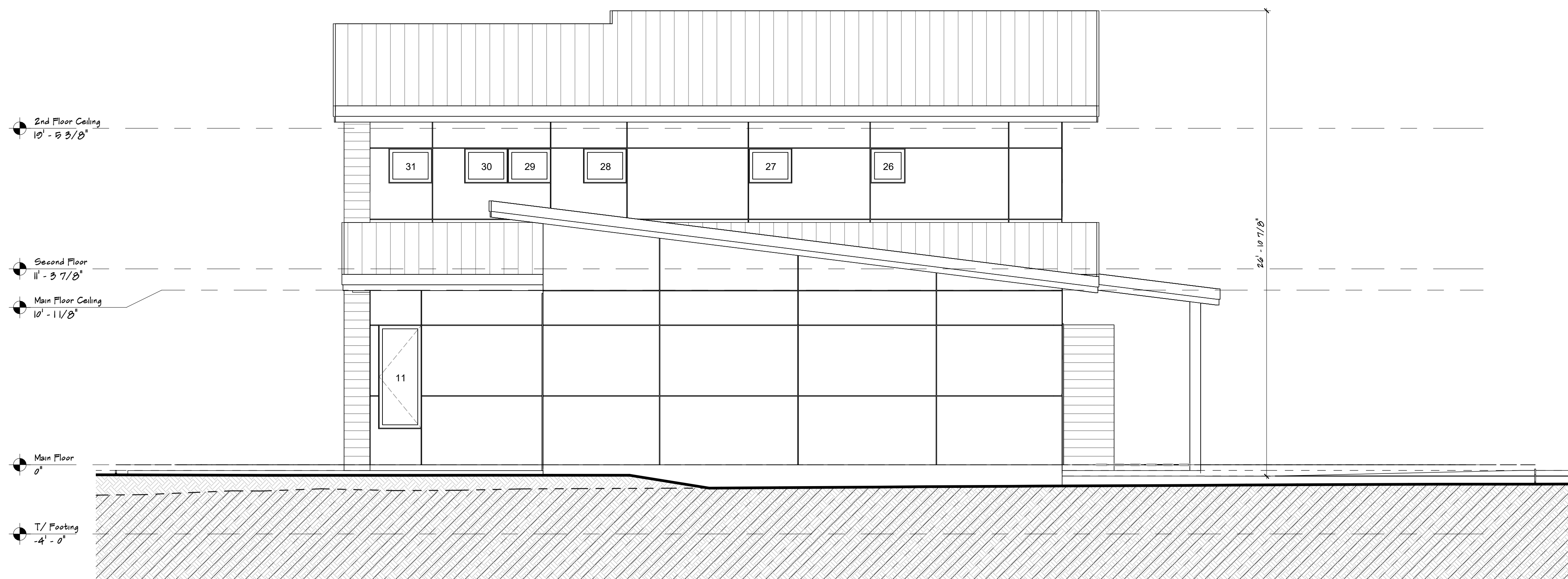

2 Rear Elevation
A4 1/4" = 1'-0"

GENERAL NOTES

1. Report any discrepancies, errors & omissions on these drawings to McDowell & Assoc.
2. If the layout (Structural, Architectural, or Otherwise) is modified from that which is shown on these plans, approvals are required prior to proceeding.
3. Submit shop drawings to McDowell & Assoc. prior to construction.
4. It is the responsibility of the Contractor to study and understand the entire drawing set prior to commencing any stage of construction.

Front & Rear Elevations

A4



penticon 25 years calgary

firm

McDowell & Associates
501, 933 17 Avenue SW
Calgary, AB T2T 5R6
(403) 245 8361

101, 233 Haynes Street
Penticon, BC V2A 5S1
(250) 274 4183

mcowelldesign.com

project

Strohan Residence
245 Alder Avenue
Kaleden, B.C.

PROJECT NO. 121-36 DATE ISSUED. May 11, 2022

DRAWN BY. D.A. GRAHAM

builder

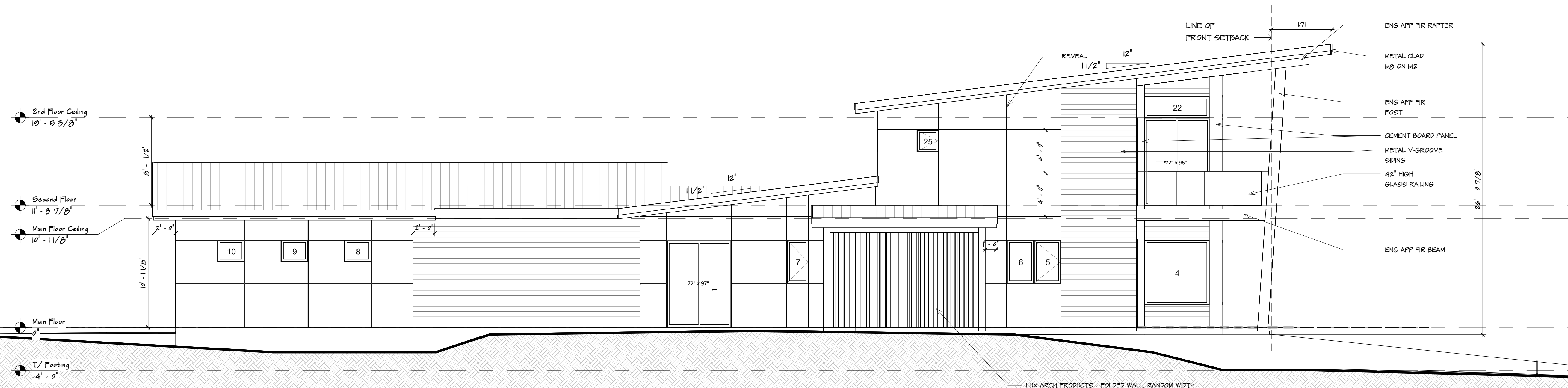

1 Left Elevation
A5 3/16" = 1'-0"

Window Schedule			Window Schedule		
Mark	Width	Height	Mark	Width	Height
1	2' - 6"	6' - 0"	18	8' - 0"	6' - 0"
2	8' - 0"	6' - 0"	19	8' - 0"	2' - 0"
3	2' - 6"	6' - 0"	20	2' - 6"	6' - 0"
4	6' - 0"	6' - 0"	21	2' - 6"	2' - 0"
5	2' - 6"	4' - 0"	22	6' - 0"	2' - 0"
6	2' - 6"	4' - 0"	23	7' - 11 1/4"	2' - 0"
7	2' - 0"	4' - 0"	24	7' - 11 1/4"	2' - 0"
8	2' - 6"	2' - 0"	25	2' - 0"	2' - 0"
9	2' - 6"	2' - 0"	26	2' - 0"	2' - 0"
10	2' - 6"	2' - 0"	27	2' - 6"	2' - 0"
11	2' - 6"	6' - 0"	28	2' - 6"	2' - 0"
12	2' - 6"	6' - 0"	29	2' - 6"	2' - 0"
13	2' - 6"	6' - 0"	30	2' - 6"	2' - 0"
14	2' - 6"	6' - 0"	31	2' - 6"	2' - 0"
15	2' - 6"	6' - 0"	32	2' - 6"	6' - 0"
16	2' - 6"	6' - 0"	33	2' - 6"	2' - 0"
17	2' - 6"	2' - 0"			

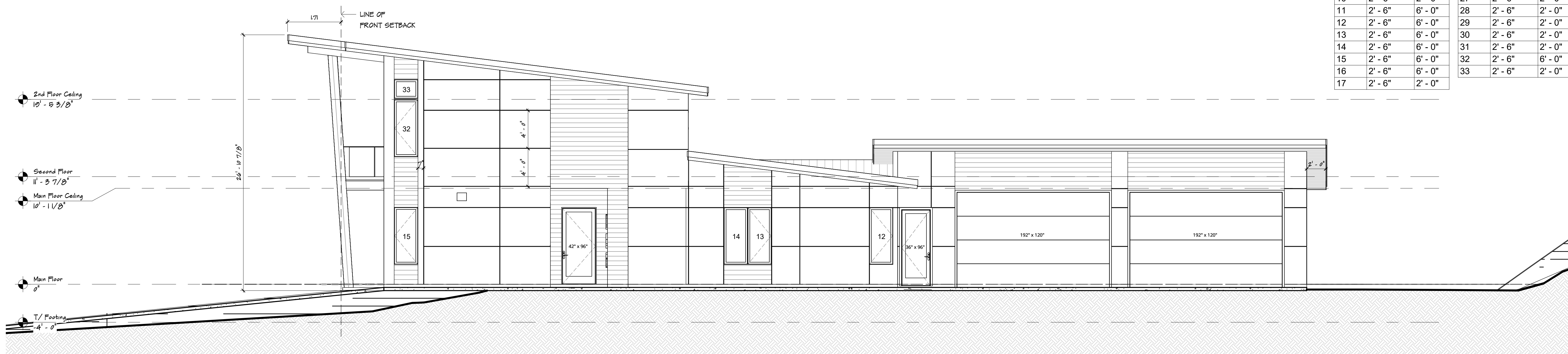

2 Right Elevation
A5 3/16" = 1'-0"

GENERAL NOTES

1. Report any discrepancies, errors & omissions on these drawings to McDowell & Assoc.
2. If the layout (Structural, Architectural, or Otherwise) is modified from that which is shown on these plans, approvals are required prior to proceeding.
3. Submit shop drawings to McDowell & Assoc. prior to construction.
4. It is the responsibility of the Contractor to study and understand the entire drawing set prior to commencing any stage of construction.

Left & Right Elevations

A5

firm

McDowell & Associates
501, 933 17 Avenue SW
Calgary, AB T2T 5R6
(403) 245 8361

101, 233 Haynes Street
Penticton, BC V2A 5S1
(250) 274 4183

mcowelldesign.com

project

Strohan Residence
245 Alder Avenue
Kaleden, B.C.

PROJECT NO. DATE ISSUED.
121-36 May 11, 2022

DRAWN BY.
D.A. GRAHAM

builder

GENERAL NOTES

1. Report any discrepancies, errors & omissions on these drawings to McDowell & Assoc.
2. If the layout (Structural, Architectural, or Otherwise) is modified from that which is shown on these plans, approvals are required prior to proceeding.
3. Submit shop drawings to McDowell & Assoc. prior to construction.
4. It is the responsibility of the Contractor to study and understand the entire drawing set prior to commencing any stage of construction.

SECTIONS 1

A6

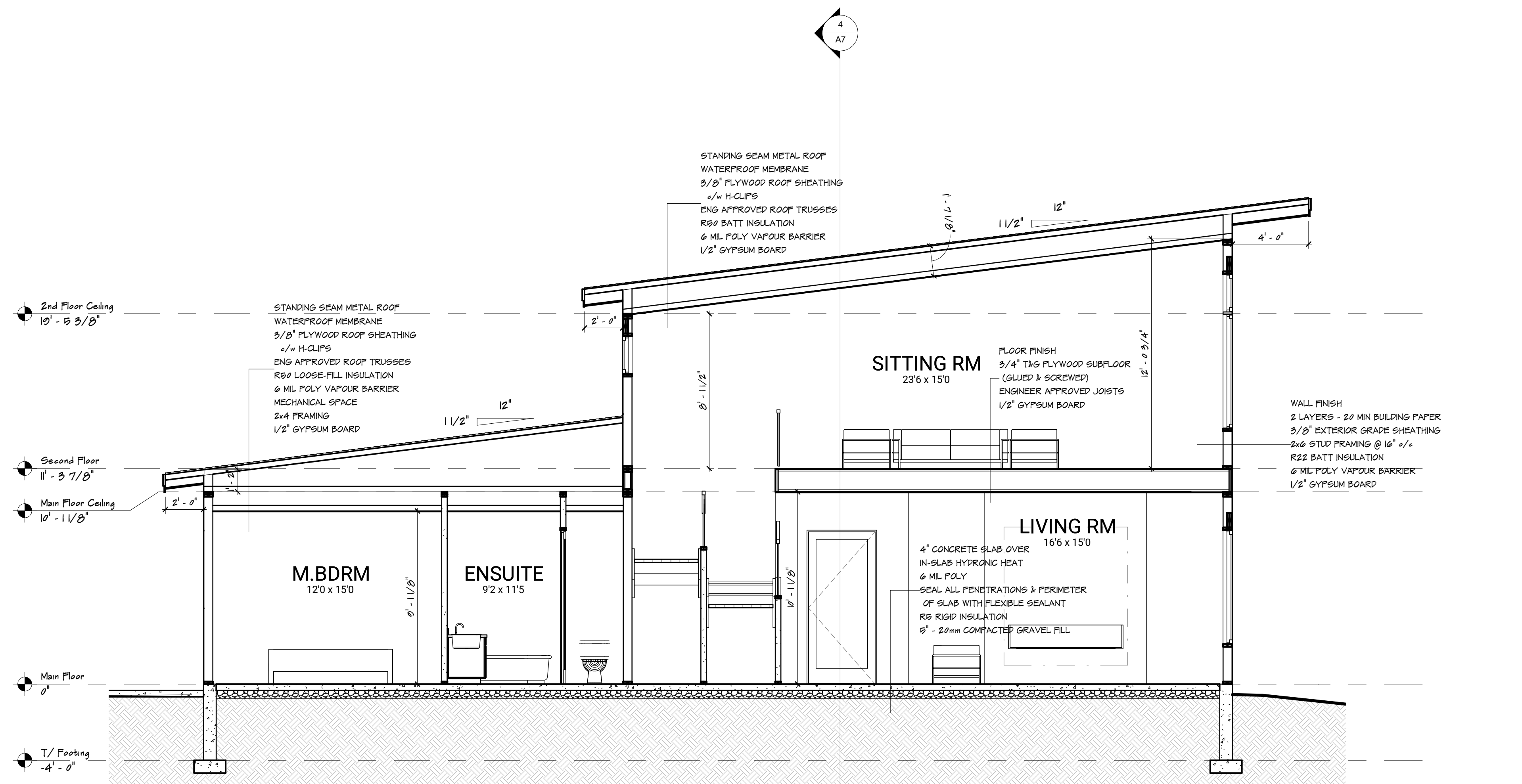

2 Section at Living Rm
1/4" = 1'-0"

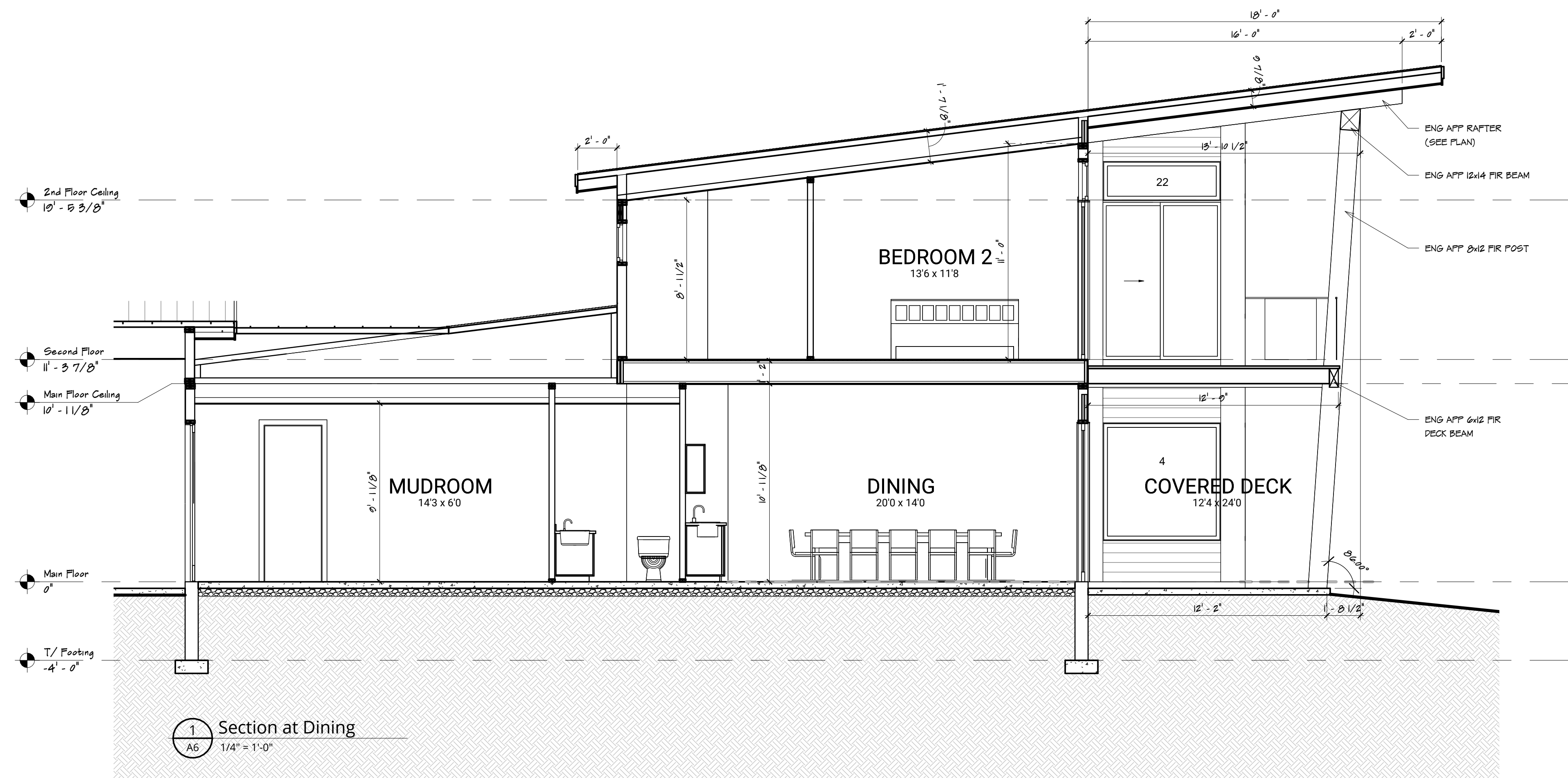

1 Section at Dining
1/4" = 1'-0"

firm

McDowell & Associates
 501, 933 17 Avenue SW
 Calgary, AB T2T 5R6
 (403) 245 8361
 101, 233 Haynes Street
 Penticton, BC V2A 5S1
 (250) 274 4183
 mcdowelledesign.com

project

Strohan Residence
 245 Alder Avenue
 Kaleden, B.C.

PROJECT NO. 121-36 DATE ISSUED. May 11, 2022

DRAWN BY. D.A. GRAHAM

builder

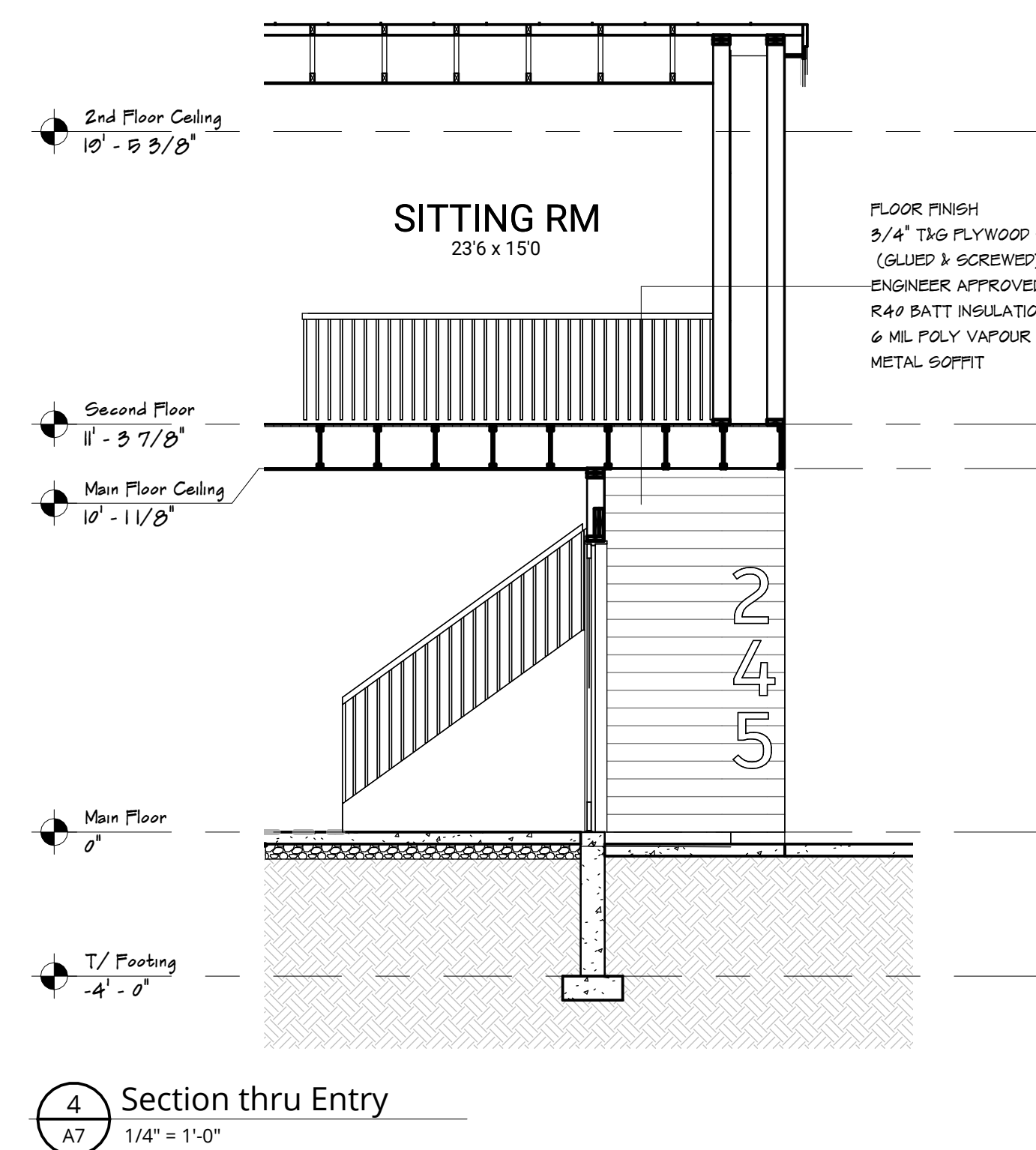
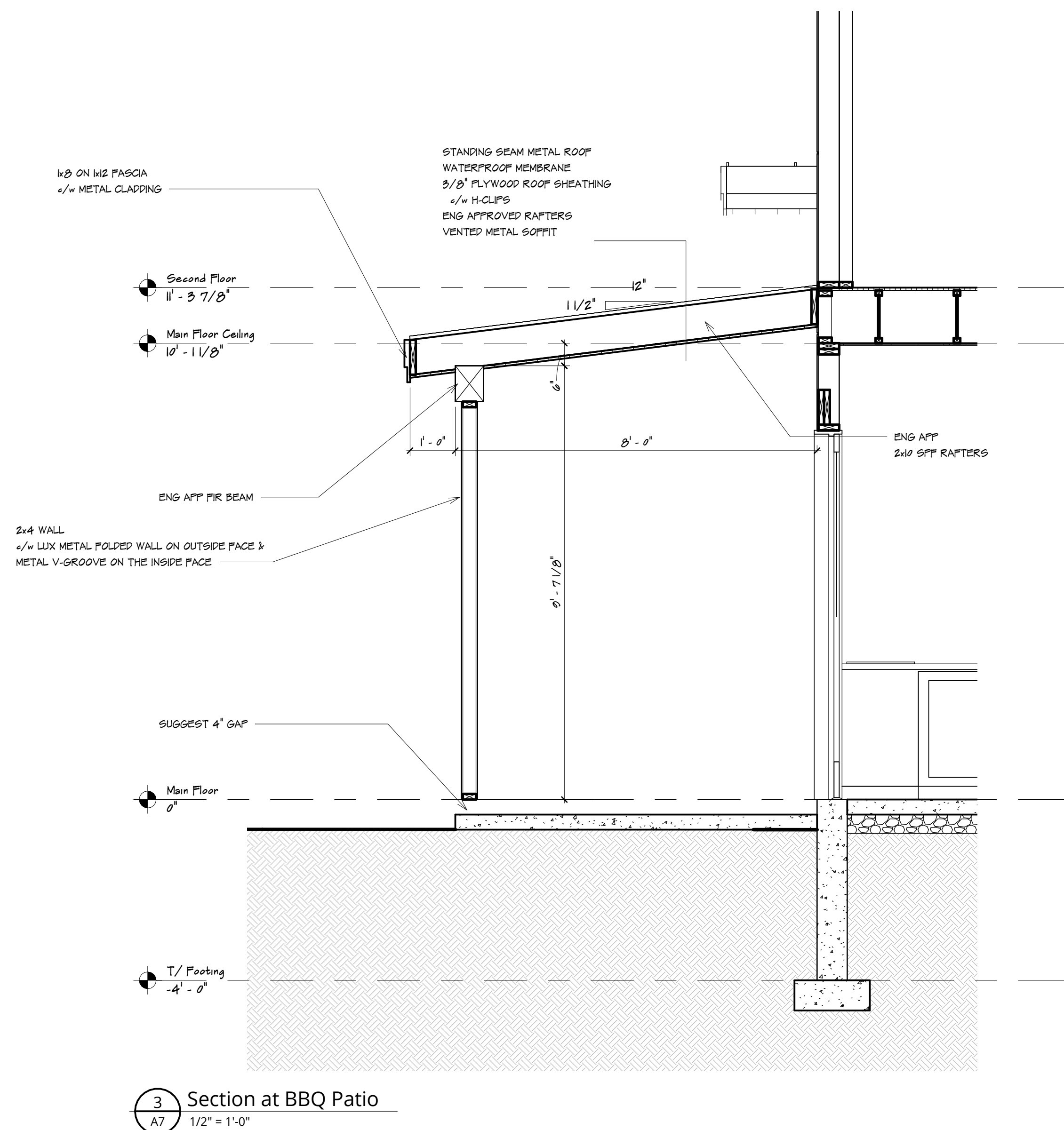
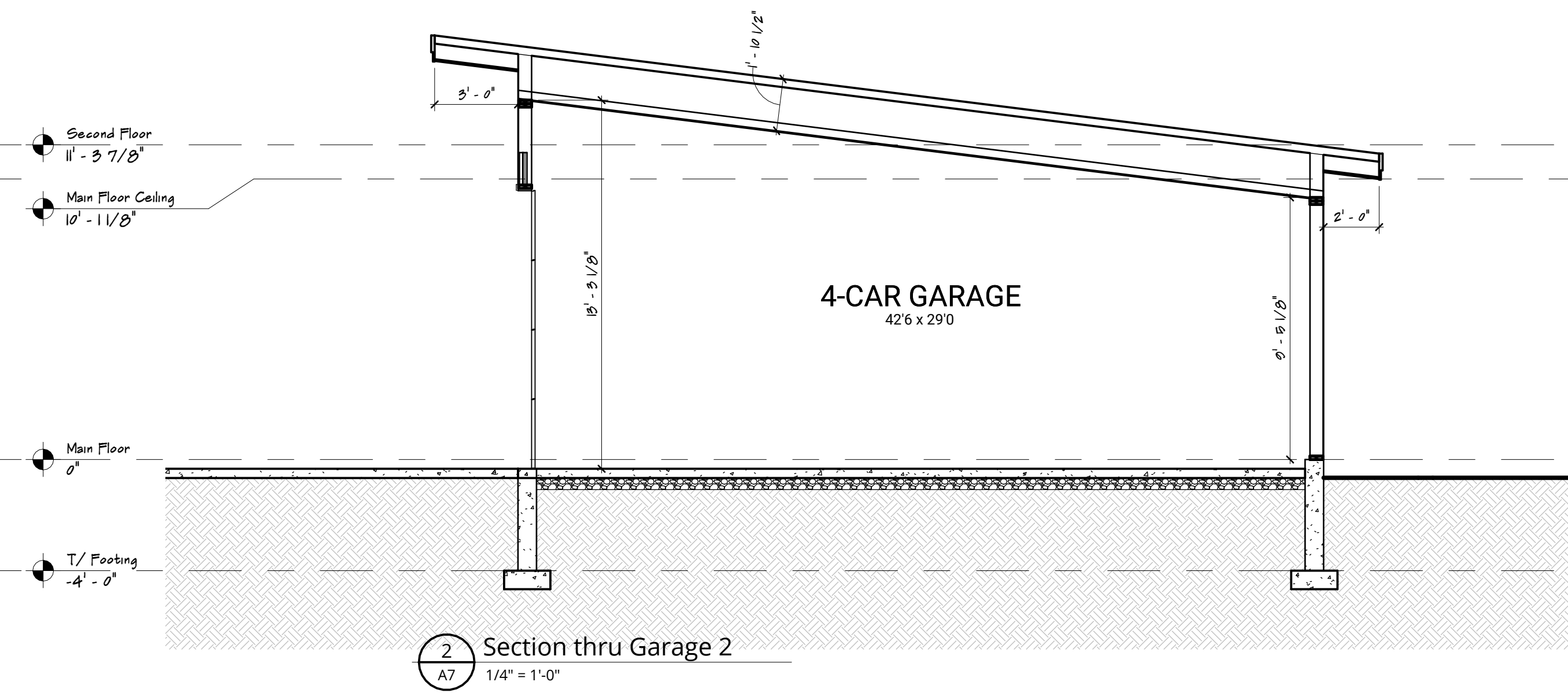
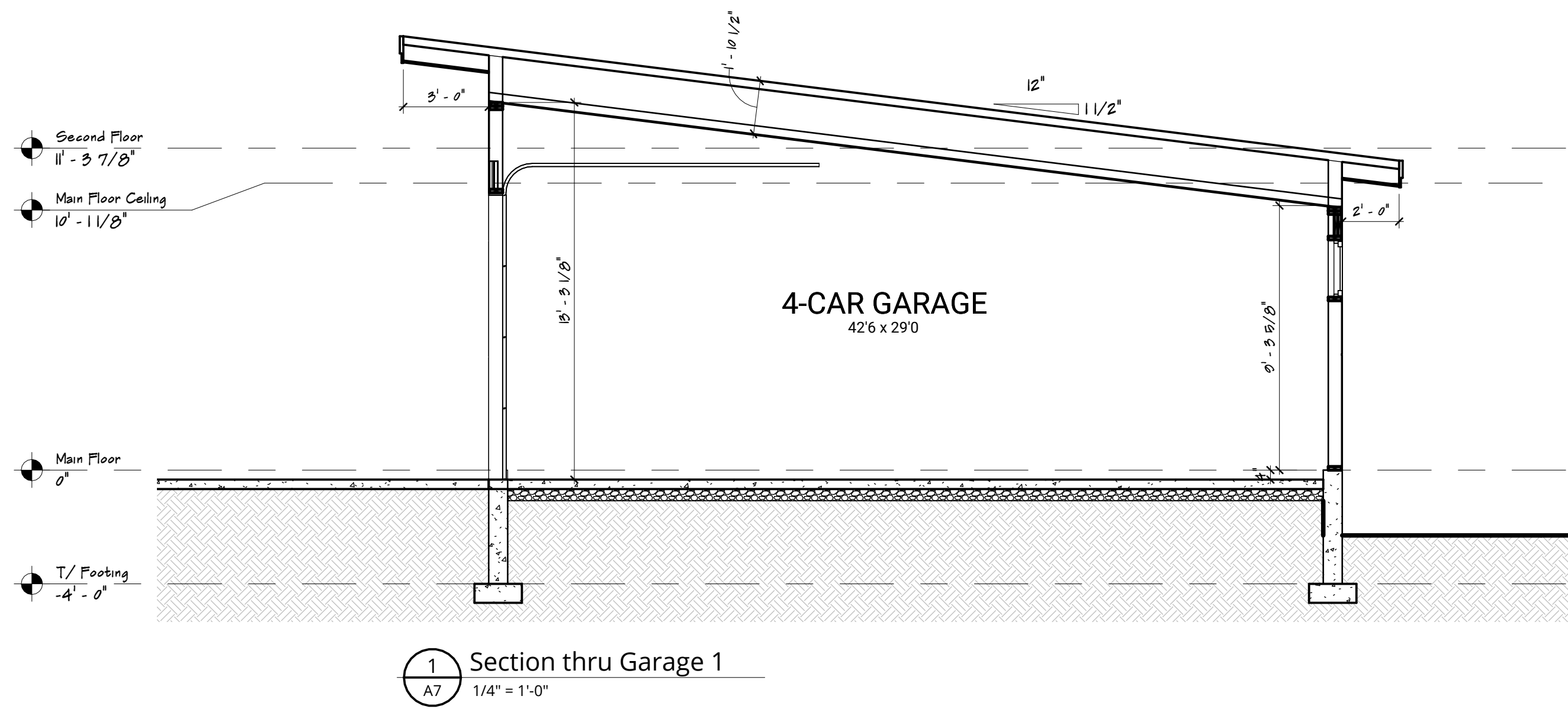

GENERAL NOTES

1. Report any discrepancies, errors & omissions on these drawings to McDowell & Assoc.
2. If the layout (Structural, Architectural, or Otherwise) is modified from that which is shown on these plans, approvals are required prior to proceeding.
3. Submit shop drawings to McDowell & Assoc. prior to construction.
4. It is the responsibility of the Contractor to study and understand the entire drawing set prior to commencing any stage of construction.

SECTIONS 2