

Zoning Map

Schedule '2' - Electoral Area "H"
Zoning Bylaw No. 3065, 2024

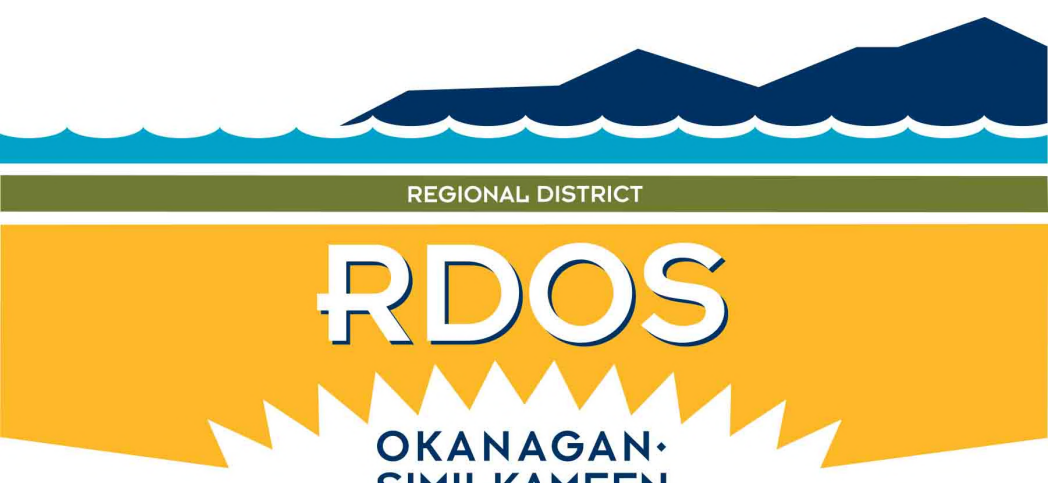

RDOS
OKANAGAN-SIMILKAMEEN

1:140,000

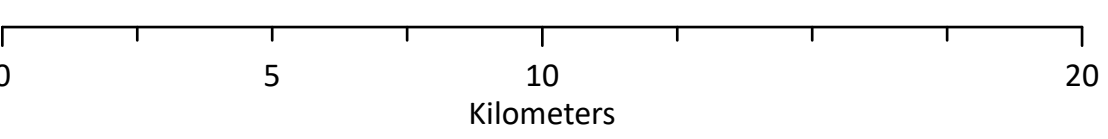

This is Schedule '2' (Zoning Maps) as referenced in the Regional District of Okanagan-Similkameen's Electoral Area "H" Bylaw No. 3065, 2024.

Chair _____ Chief Administrative Officer _____

Legend

- Area H Boundary
- Map Inset
- Indian Reserve
- Site Specific ('s')
- Resource Area**
- Resource Area (RA)
- Watershed Resource Area (WRA)
- Agriculture**
- Agriculture Three (AG3)
- Large Holdings**
- Large Holdings One (LH1)
- Large Holdings Two (LH2)

- Small Holdings**
- Small Holdings One (SH1)
- Small Holdings Two (SH2)
- Small Holdings Three (SH3)
- Small Holdings Four (SH4)
- Low Density Residential**
- Low Density Residential One (RS1)
- Low Density Residential Manufactured Home Park (RSM1)
- Commercial**
- General Commercial (C1)
- Service Commercial (CS1)
- Tourist Commercial**
- Tourist Commercial (CT1)

- Campground Commercial (CT2)
- Golf Course Commercial (CT3)
- Industrial**
- General Industrial (I1)
- Heavy Industrial (I2)
- Administrative and Institutional**
- Administrative and Institutional (AI)
- Parks & Natural Environment**
- Parks and Recreation (PR)
- Conservation Area (CA)
- Comprehensive Development**
- Elkhart Lodge Comprehensive Development (CD3)
- Kennedy Lake Comprehensive Development (CD6)



Zoning Map

Schedule '2' - Electoral Area "H"

Zoning Bylaw No. 3065, 2024

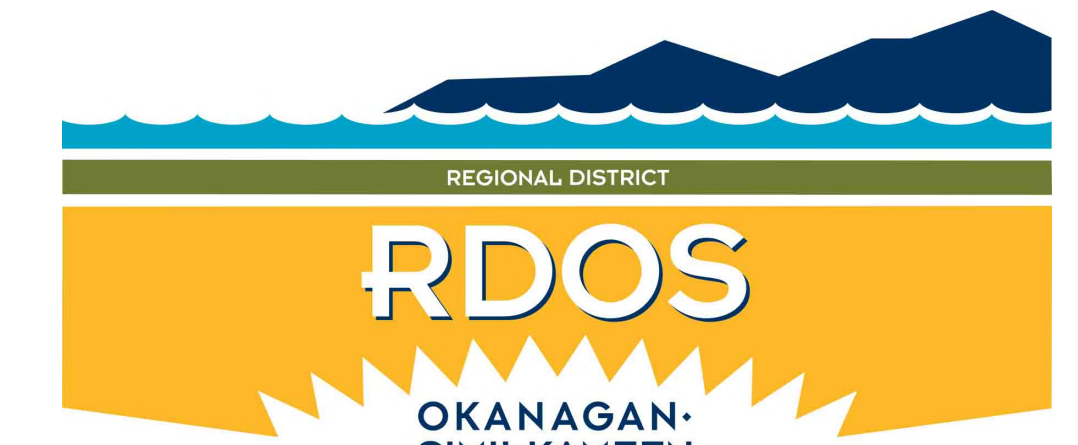

1:51,000

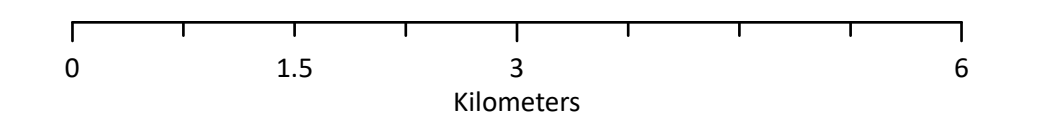

This is Schedule '2' (Zoning Maps) as referenced in the Regional District of Okanagan-Similkameen's Electoral Area "H" Bylaw No. 3065, 2024.

Chair

Chief Administrative Officer

Legend

- Map Inset
- Electoral Area "H"
- Site Specific ('s')
- Resource Area**
- Resource Area (RA)
- Watershed Resource Area (WRA)
- Agriculture**
- Agriculture Three (AG3)
- Large Holdings**
- Large Holdings One (LH1)
- Large Holdings Two (LH2)
- Small Holdings**
- Small Holdings One (SH1)
- Small Holdings Two (SH2)
- Small Holdings Three (SH3)
- Small Holdings Four (SH4)
- Low Density Residential**
- Low Density Residential One (RS1)
- Commercial**
- General Commercial (C1)
- Tourist Commercial**
- Tourist Commercial (CT1)
- Industrial**
- General Industrial (I1)
- Administrative and Institutional**
- Administrative and Institutional (AI)
- Parks & Natural Environment**
- Parks and Recreation (PR)

Map Index
A

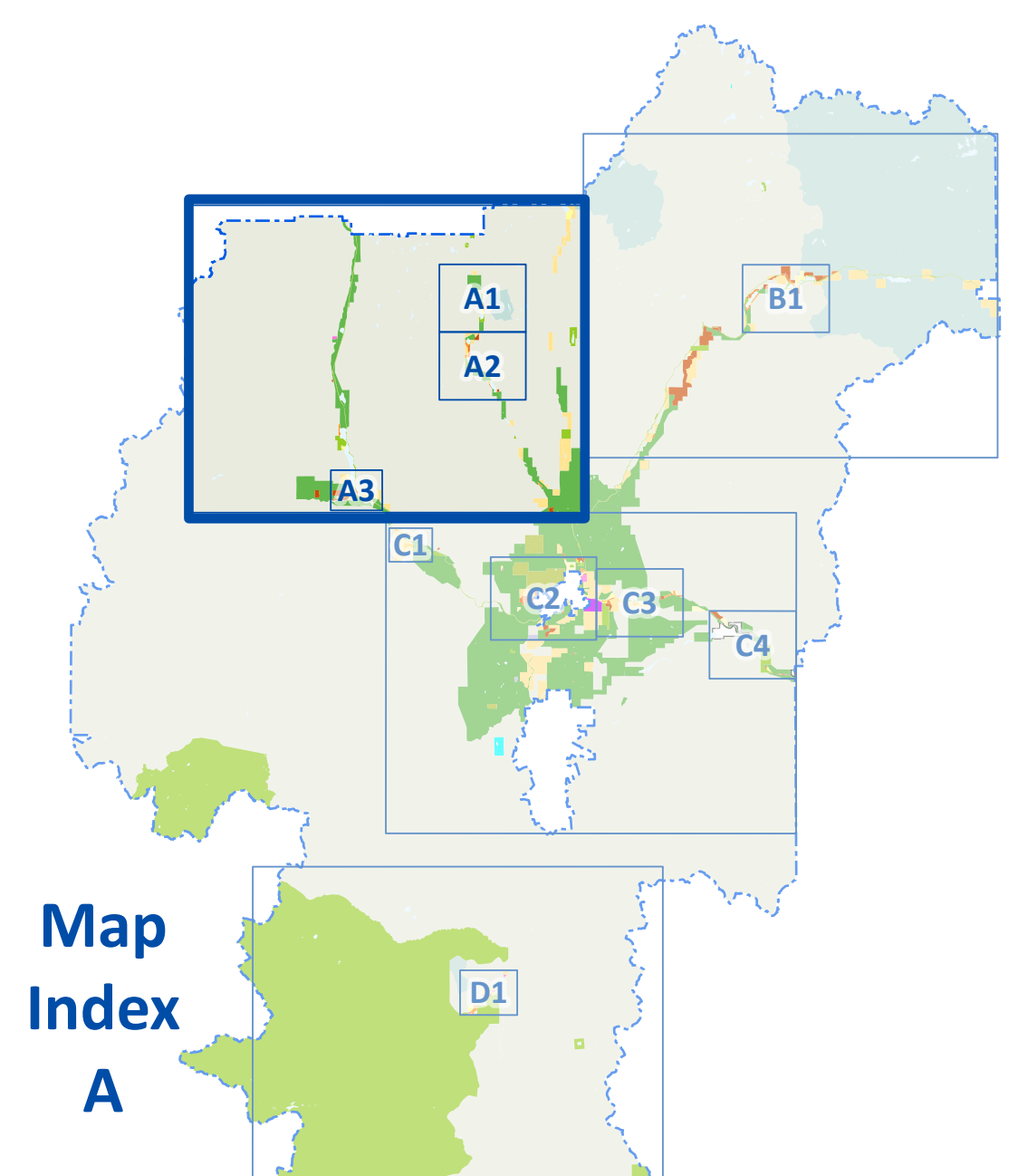

Zoning Map

Schedule '2' - Electoral Area "H"
Zoning Bylaw No. 3065, 2024



1:11,500

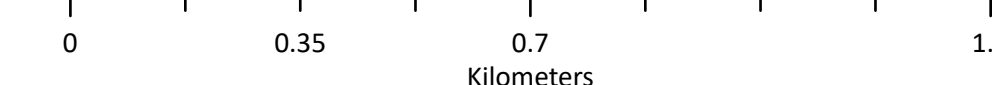

This is Schedule '2' (Zoning Maps) as referenced in the Regional District of Okanagan-Similkameen's Electoral Area "H" Bylaw No. 3065, 2024.

Chair

Chief Administrative Officer

Legend

- Electoral Area "H"
- Resource Area**
 - Resource Area (RA)
 - Watershed Resource Area (WRA)
- Agriculture**
 - Agriculture Three (AG3)
- Large Holdings**
 - Large Holdings Two (LH2)
- Small Holdings**
 - Small Holdings Two (SH2)
 - Small Holdings Four (SH4)
- Low Density Residential**
 - Low Density Residential One (RS1)
- Tourist Commercial**
 - Tourist Commercial (CT1)
- Parks & Natural Environment**
 - Parks and Recreation (PR)

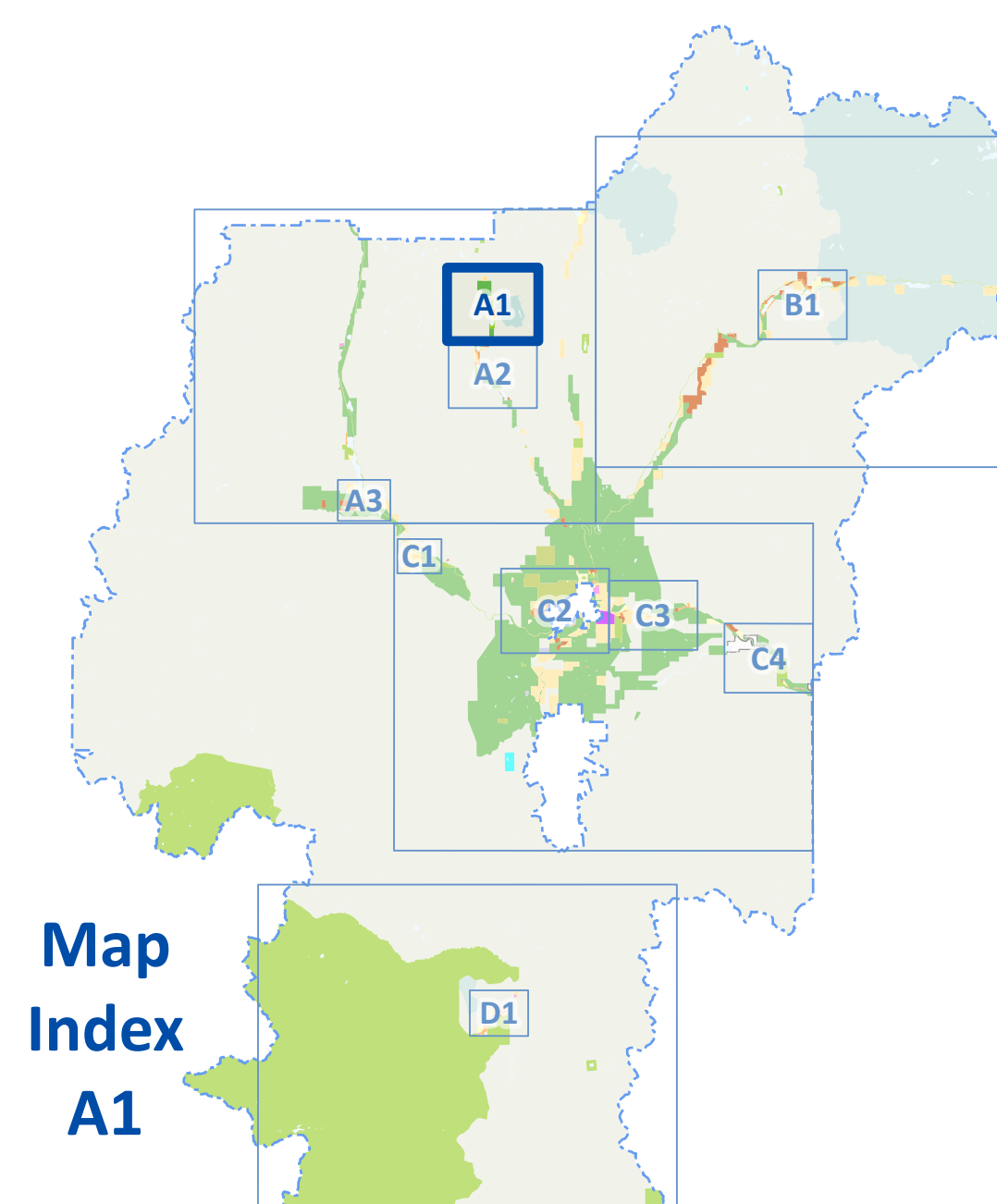
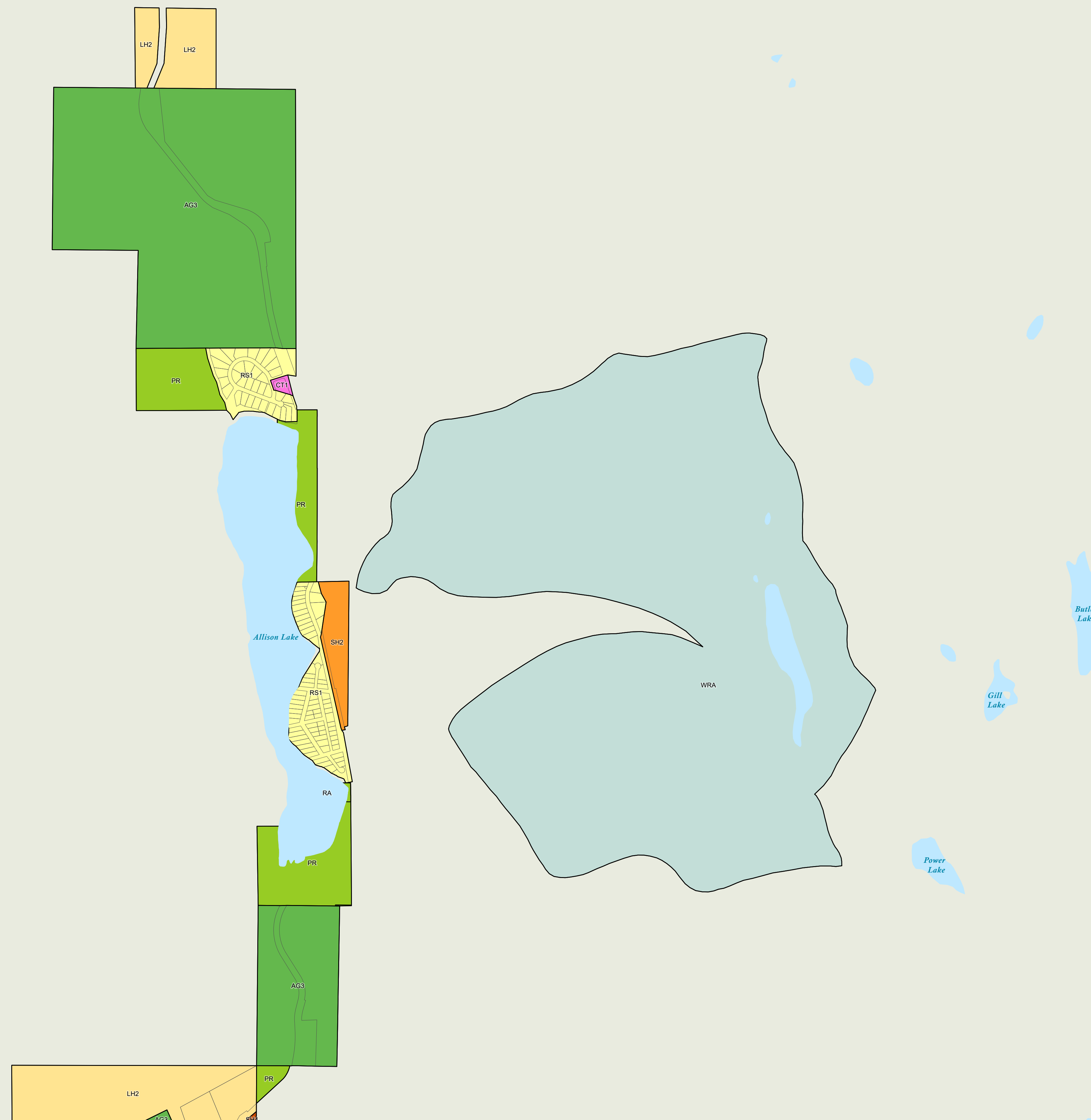

Map Index
A1

Zoning Map

Schedule '2' - Electoral Area "H"

Zoning Bylaw No. 3065, 2024



1:11,500

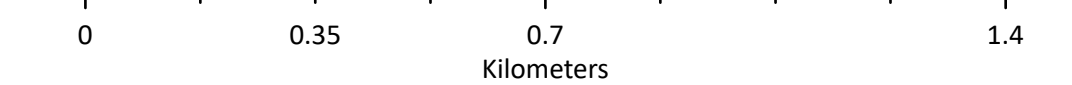

This is Schedule '2' (Zoning Maps) as referenced in the Regional District of Okanagan-Similkameen's Electoral Area "H" Bylaw No. 3065, 2024.

Chair

Chief Administrative Officer

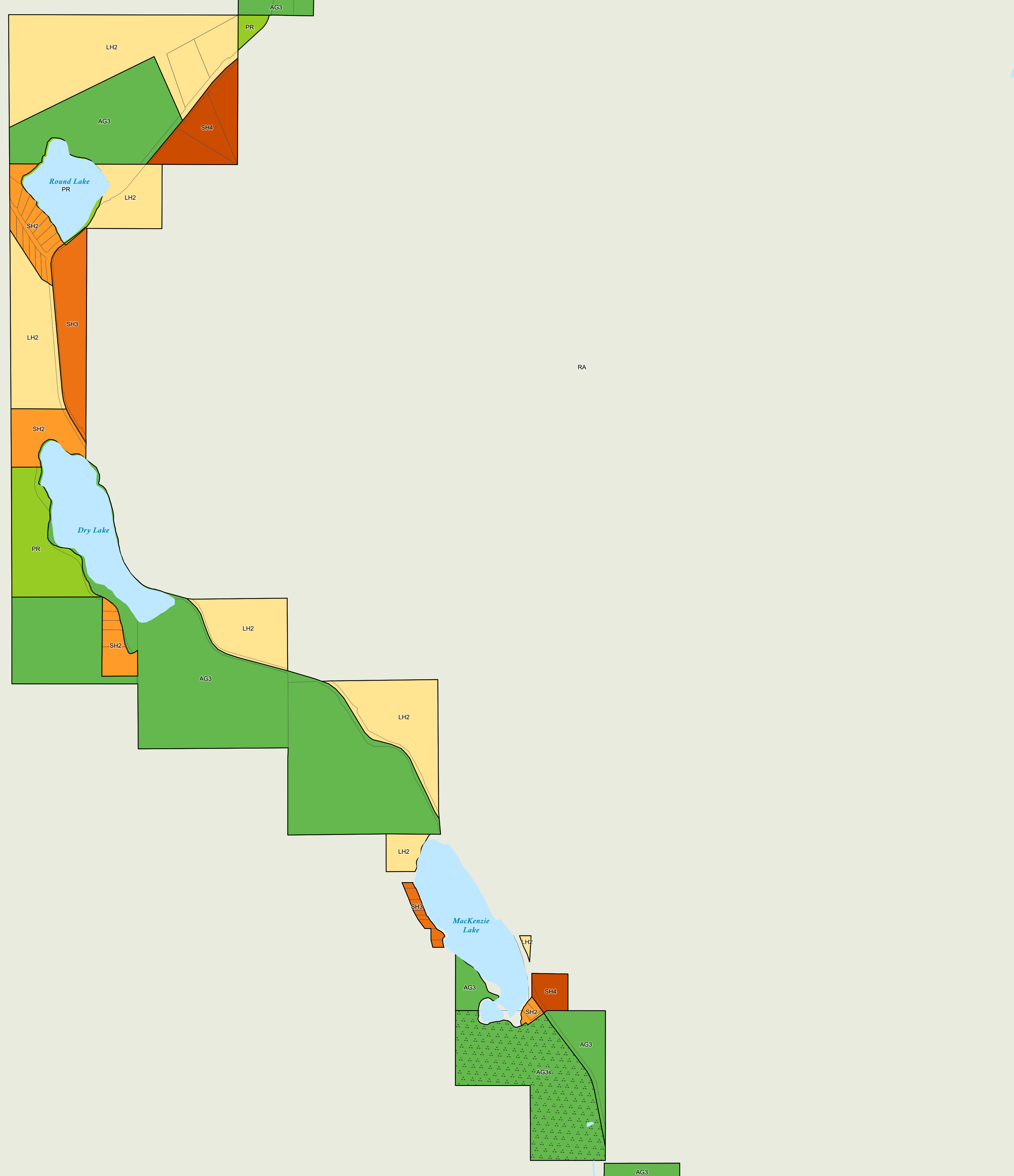

Legend

Electoral Area "H"

Site Specific ('s')

Resource Area (RA)

Agriculture

Agriculture Three (AG3)

Large Holdings

Large Holdings Two (LH2)

Small Holdings

Small Holdings Two (SH2)

Small Holdings Three (SH3)

Small Holdings Four (SH4)

Parks & Natural Environment

Parks and Recreation (PR)

Map Index
A2

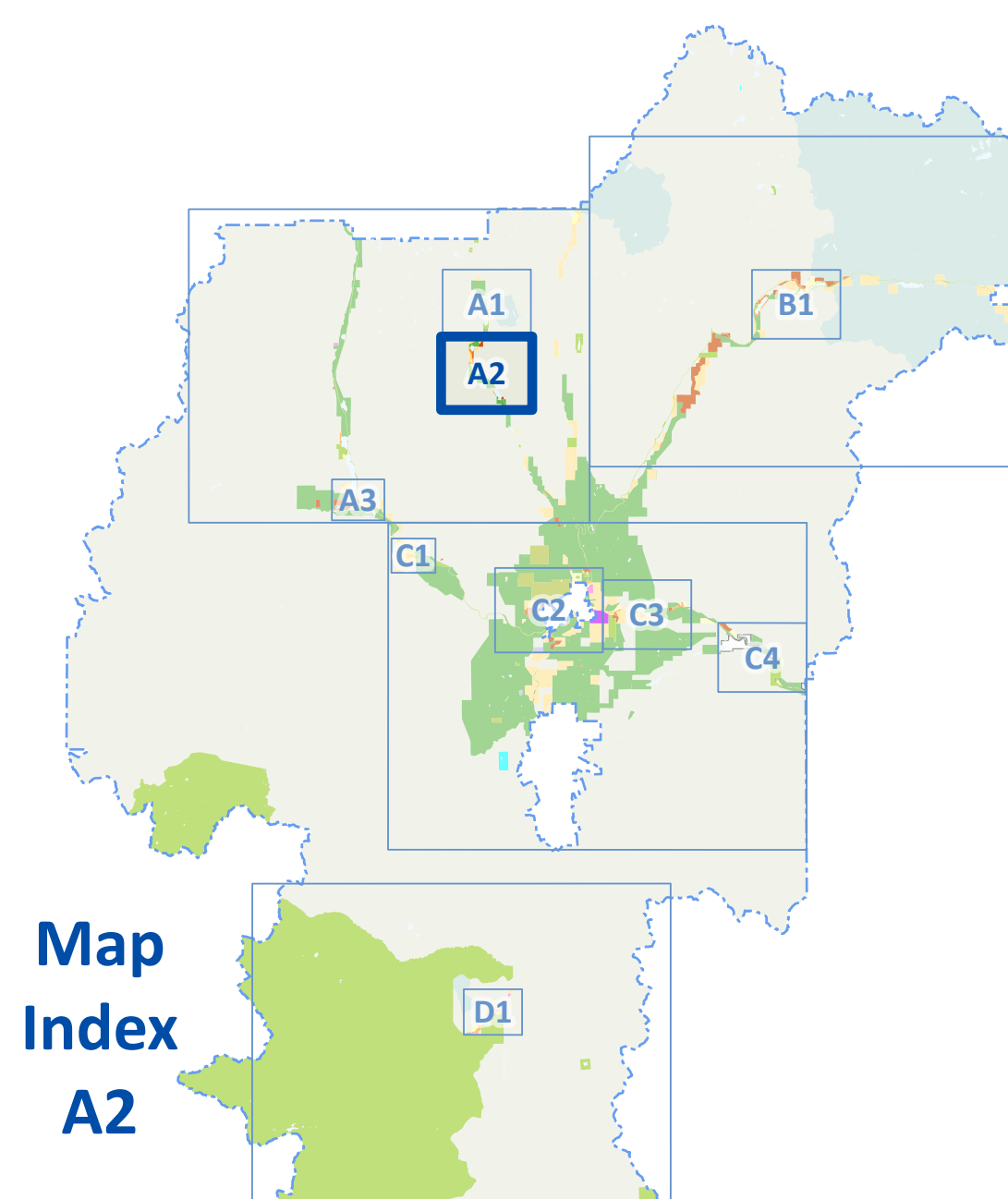

Zoning Map

Schedule '2' - Electoral Area "H"

Zoning Bylaw No. 3065, 2024

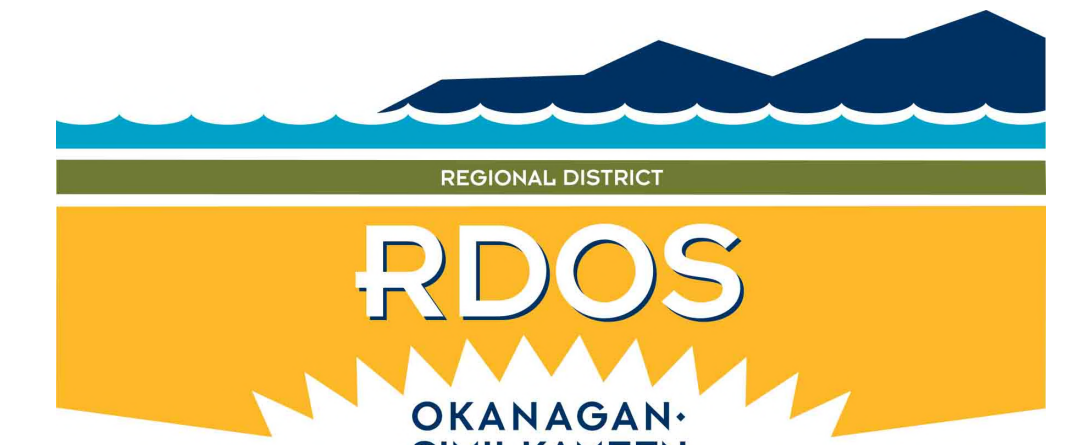

1:7,000

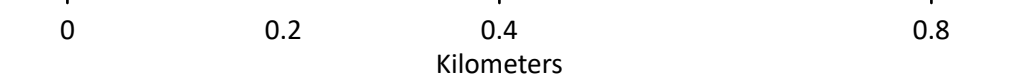

This is Schedule '2' (Zoning Maps) as referenced in the Regional District of Okanagan-Similkameen's Electoral Area "H" Bylaw No. 3065, 2024.

Chair

Chief Administrative Officer

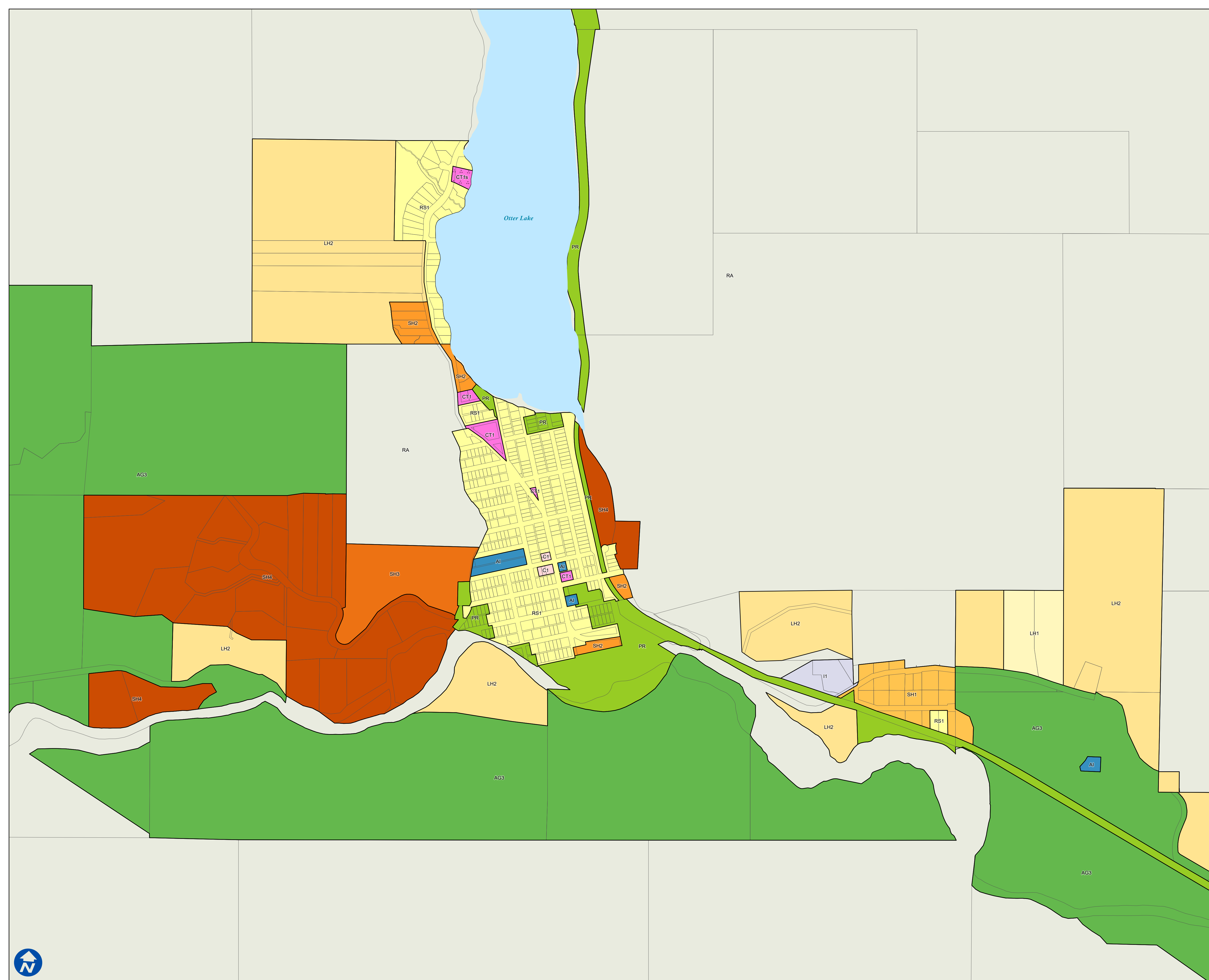

Legend

- Electoral Area "H"
- Site Specific ('s')
- Resource Area**
 - Resource Area (RA)
- Agriculture**
 - Agriculture Three (AG3)
- Large Holdings**
 - Large Holdings One (LH1)
 - Large Holdings Two (LH2)
- Small Holdings**
 - Small Holdings One (SH1)
 - Small Holdings Two (SH2)
 - Small Holdings Three (SH3)
 - Small Holdings Four (SH4)
- Low Density Residential**
 - Low Density Residential One (RS1)
- Commercial**
 - General Commercial (C1)
 - Tourist Commercial
- Industrial**
 - General Industrial (I1)
- Administrative and Institutional**
 - Administrative and Institutional (AI)
- Parks & Natural Environment**
 - Parks and Recreation (PR)

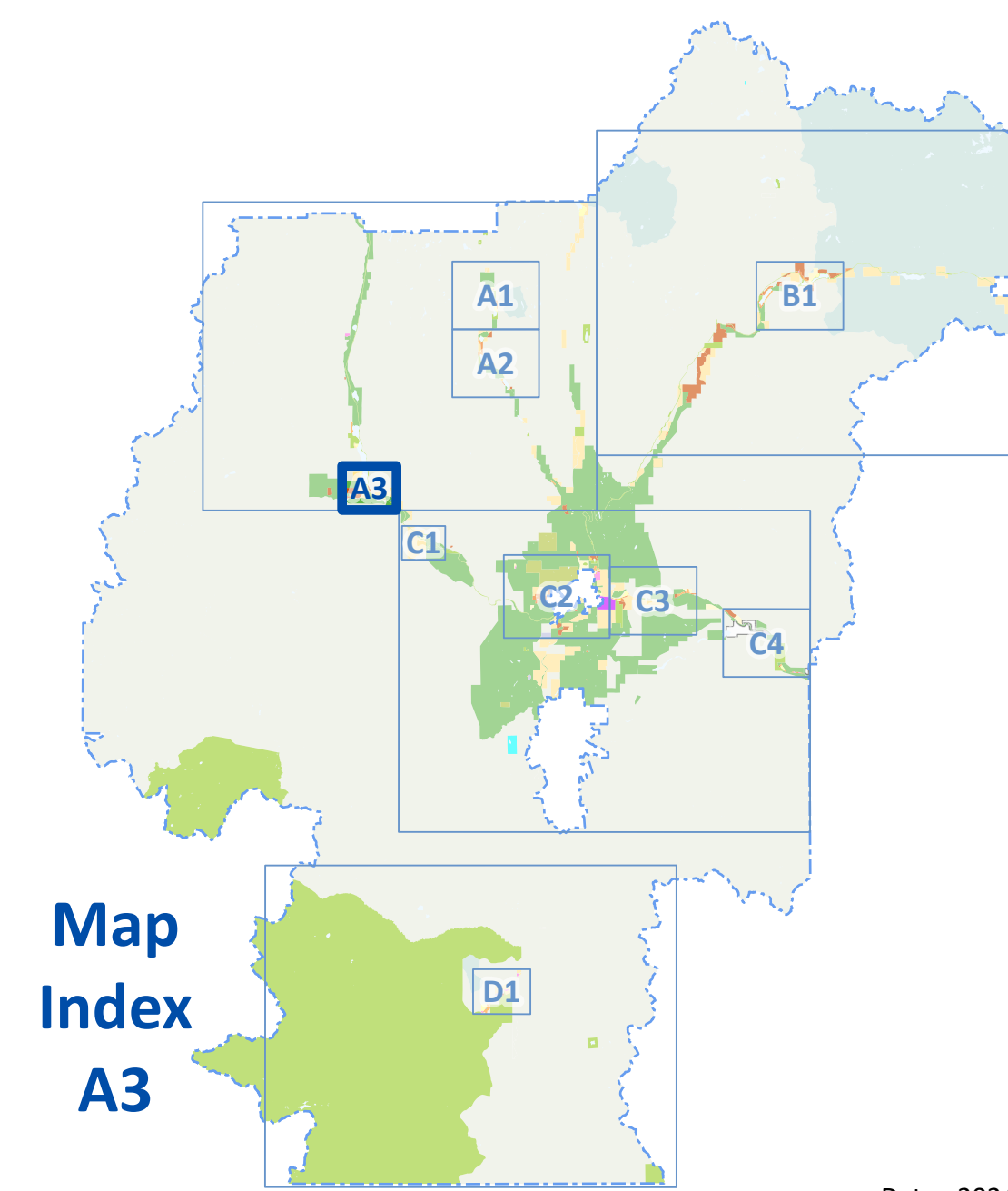

Map Index
A3

Zoning Map

Schedule '2' - Electoral Area "H"
Zoning Bylaw No. 3065, 2024

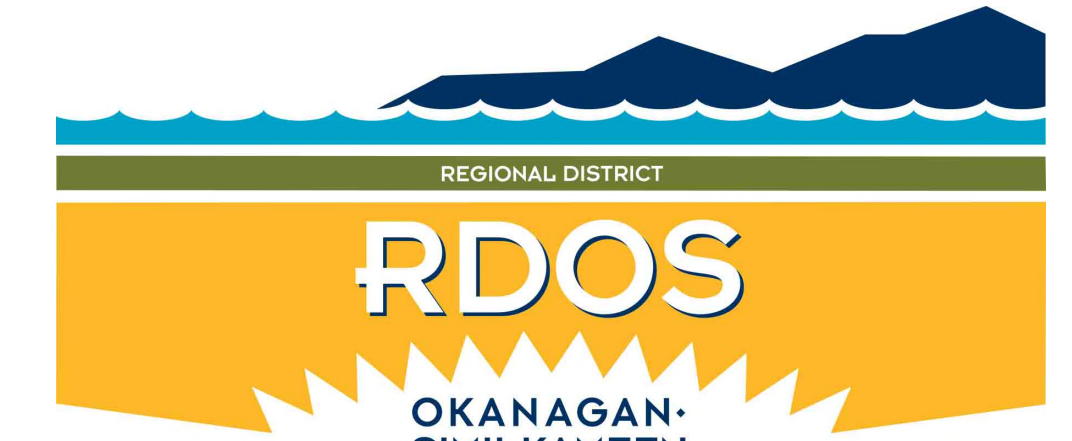

1:53,500

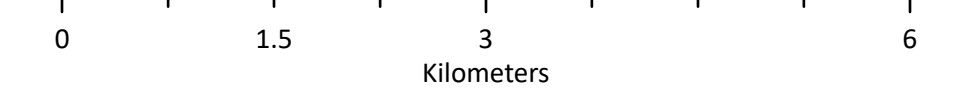

This is Schedule '2' (Zoning Maps) as referenced in the Regional District of Okanagan-Similkameen's Electoral Area "H" Bylaw No. 3065, 2024.

Chair

Chief Administrative Officer

Legend

- Map Inset
- Electoral Area "H"
- Site Specific ('s')
- Resource Area**
 - Resource Area (RA)
 - Watershed Resource Area (WRA)
- Agriculture**
 - Agriculture Three (AG3)
- Large Holdings**
 - Large Holdings One (LH1)
 - Large Holdings Two (LH2)
- Small Holdings**
 - Small Holdings Two (SH2)
 - Small Holdings Three (SH3)
 - Small Holdings Four (SH4)
- Low Density Residential**
 - Low Density Residential One (RS1)
- Tourist Commercial**
 - Tourist Commercial (CT1)
- Administrative and Institutional**
 - Administrative and Institutional (AI)
- Parks & Natural Environment**
 - Parks and Recreation (PR)

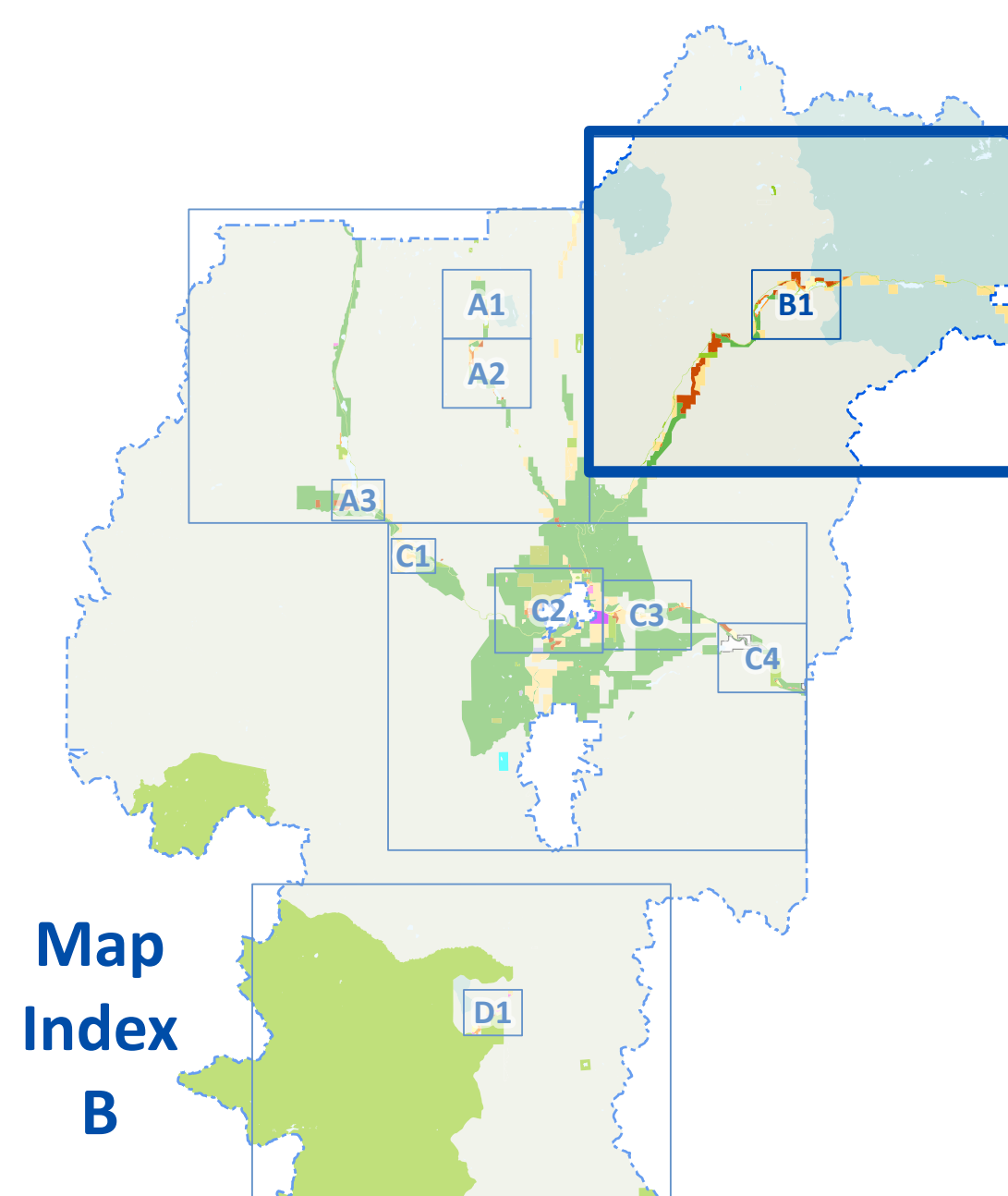
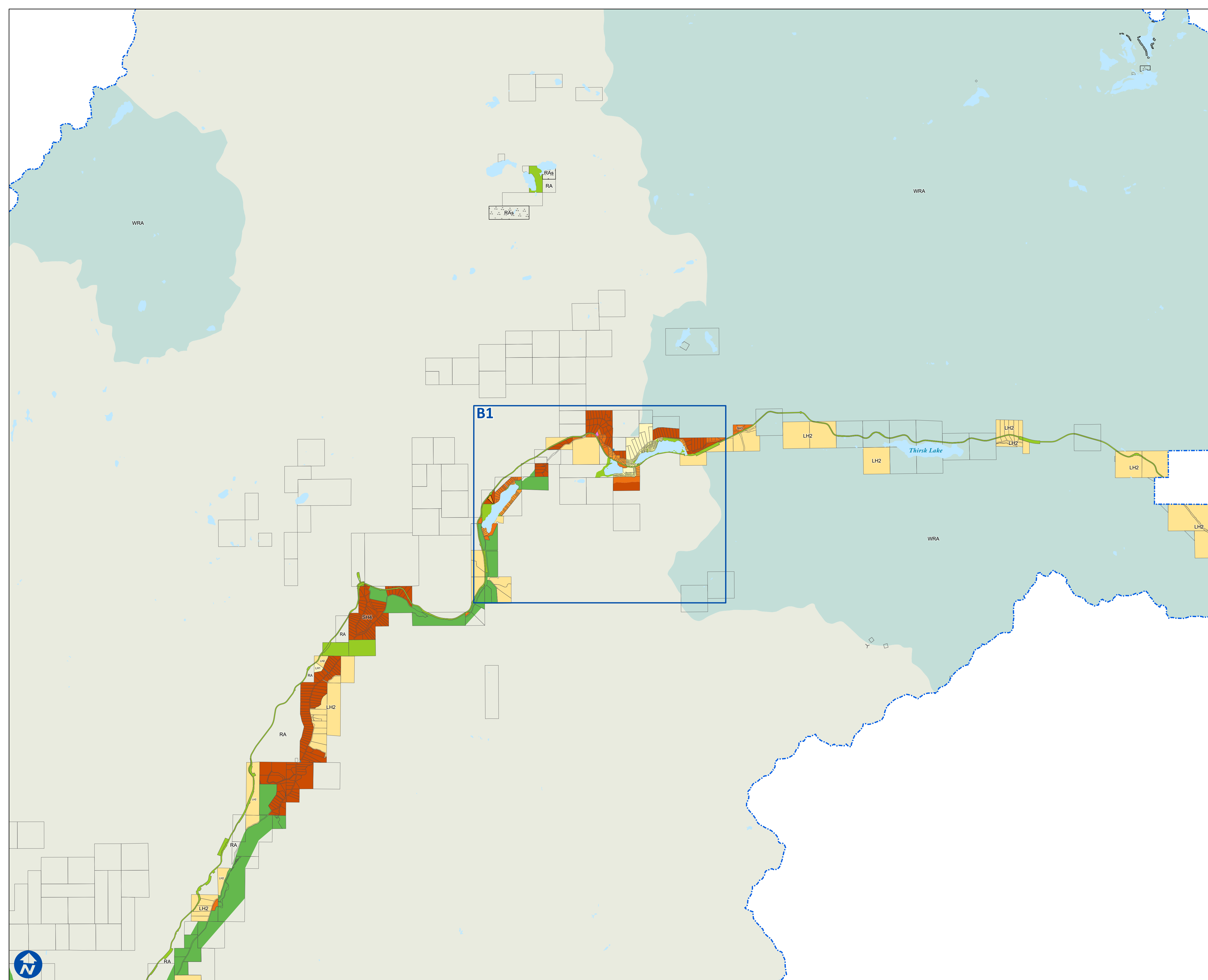

Zoning Map

Schedule '2' - Electoral Area "H"
Zoning Bylaw No. 3065, 2024



1:11,500

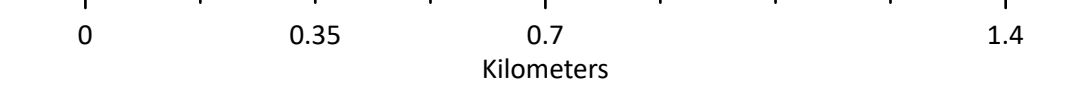

This is Schedule '2' (Zoning Maps) as referenced in the Regional District of Okanagan-Similkameen's Electoral Area "H" Bylaw No. 3065, 2024.

Chair

Chief Administrative Officer

Legend

- Electoral Area "H"
- Site Specific ('s')
- Resource Area**
 - Resource Area (RA)
 - Watershed Resource Area (WRA)
- Agriculture**
 - Agriculture Three (AG3)
- Large Holdings**
 - Large Holdings One (LH1)
 - Large Holdings Two (LH2)
- Small Holdings**
 - Small Holdings Two (SH2)
 - Small Holdings Three (SH3)
 - Small Holdings Four (SH4)
- Low Density Residential**
 - Low Density Residential One (RS1)
- Tourist Commercial**
 - Tourist Commercial (CT1)
- Administrative and Institutional**
 - Administrative and Institutional (AI)
- Parks & Natural Environment**
 - Parks and Recreation (PR)

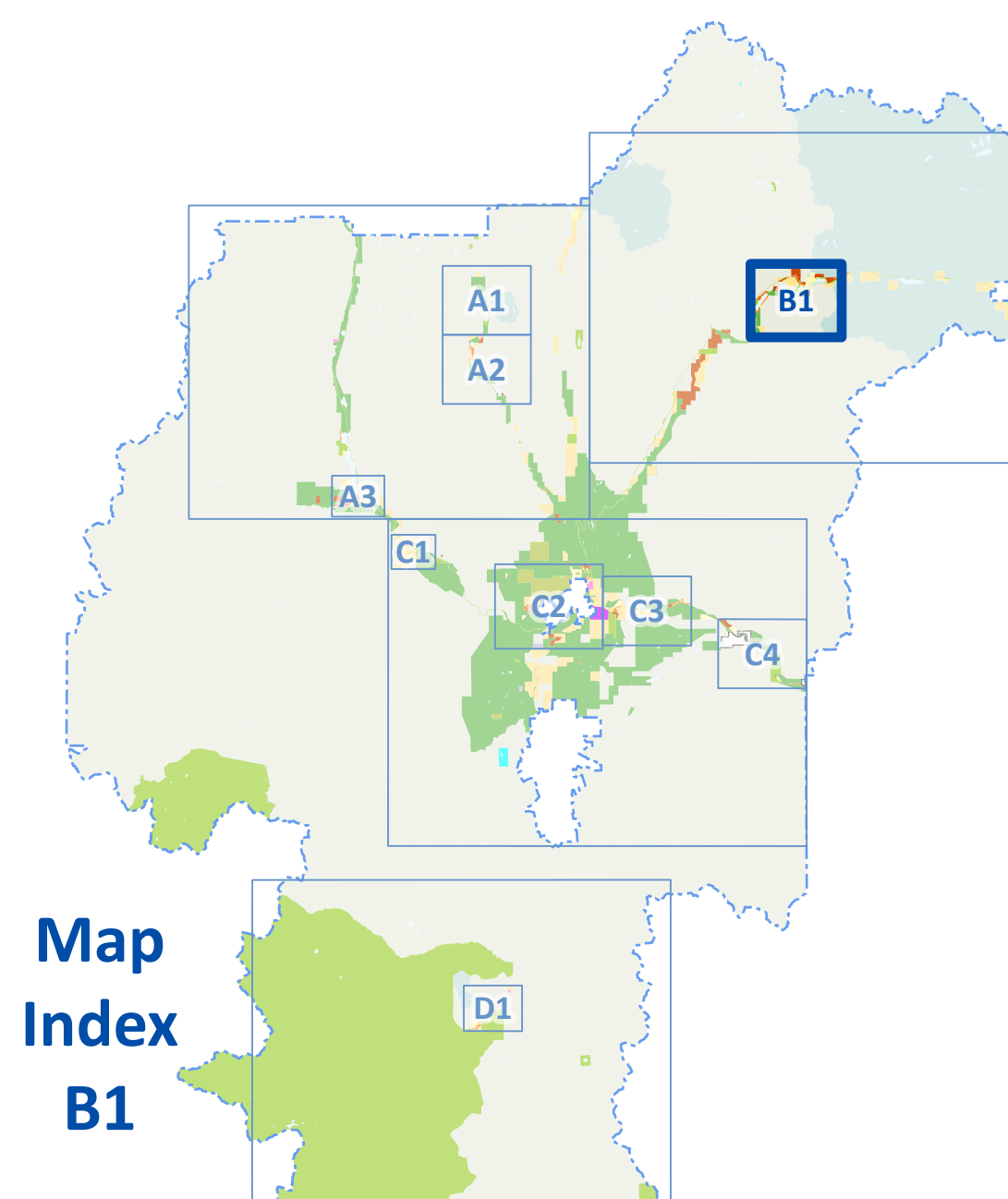

Zoning Map

Schedule '2' - Electoral Area "H"

Zoning Bylaw No. 3065, 2024

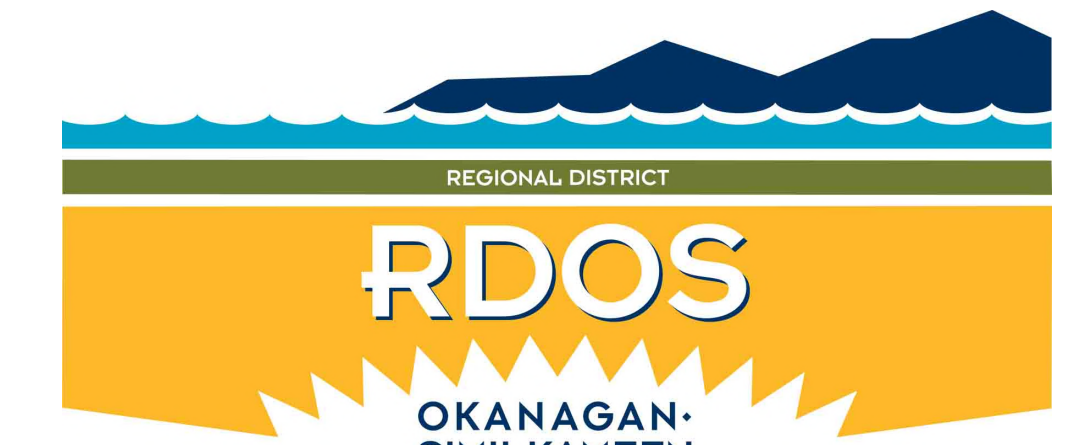

1:53,000

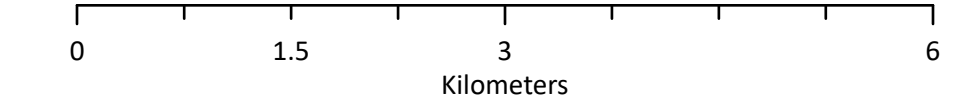

This is Schedule '2' (Zoning Maps) as referenced in the Regional District of Okanagan-Similkameen's Electoral Area "H" Bylaw No. 3065, 2024.

Chair

Chief Administrative Officer

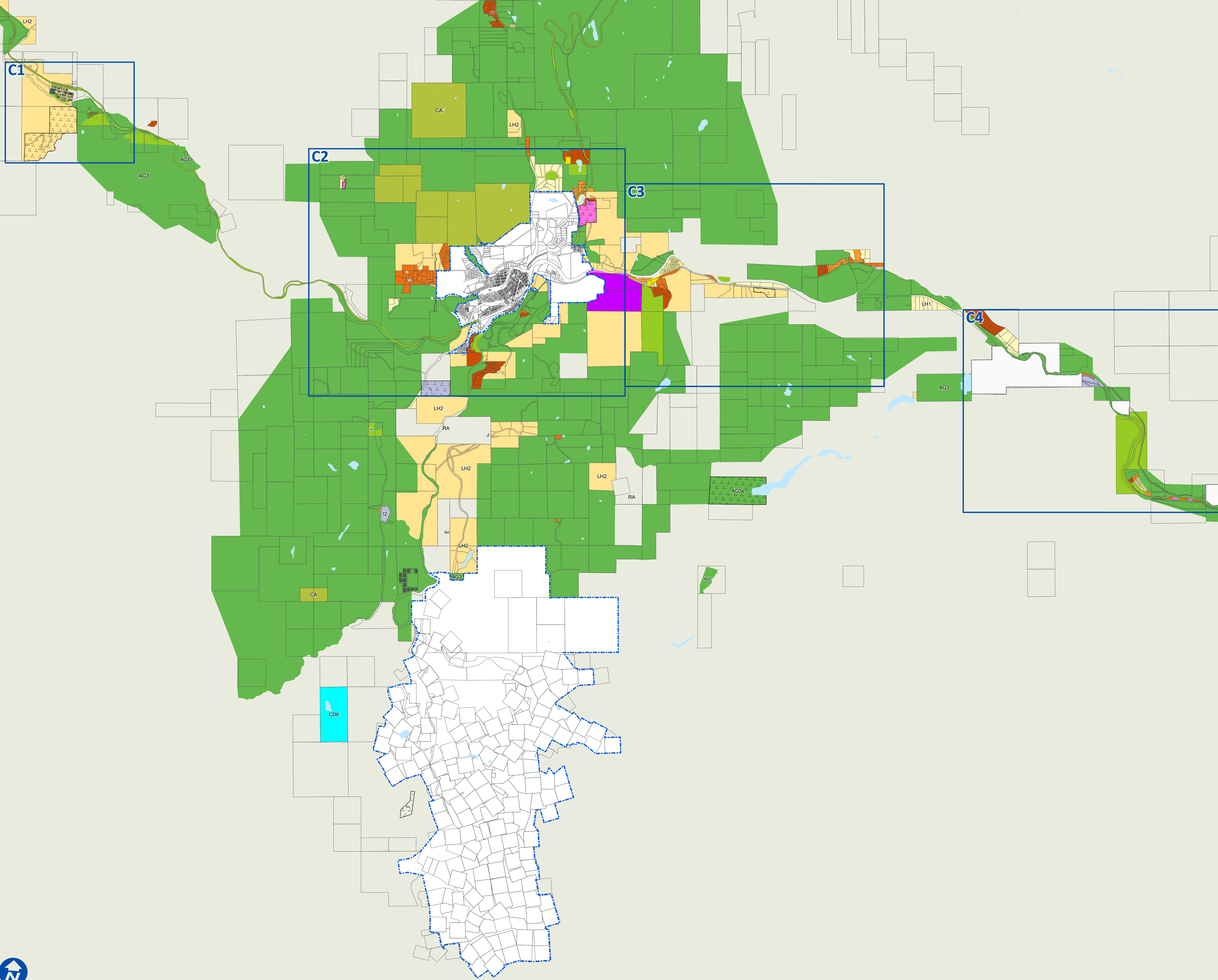

Legend

- Map Inset
- Electoral Area "H"
- Indian Reserve
- Site Specific ('s')
- Resource Area**
 - Resource Area (RA)
- Agriculture**
 - Agriculture Three (AG3)
- Large Holdings**
 - Large Holdings One (LH1)
 - Large Holdings Two (LH2)
- Small Holdings**
 - Small Holdings Two (SH2)
 - Small Holdings Three (SH3)
 - Small Holdings Four (SH4)
- Low Density Residential**
 - Low Density Residential One (RS1)
 - Low Density Residential Manufactured Home Park (RSM1)
- Commercial**
 - General Commercial (C1)
- Tourist Commercial**
 - Tourist Commercial (CT1)
 - Campground Commercial (CT2)
 - Golf Course Commercial (CT3)
- Industrial**
 - General Industrial (I1)
 - Heavy Industrial (I2)
- Administrative and Institutional**
 - Administrative and Institutional (AI)
- Parks & Natural Environment**
 - Parks and Recreation (PR)
 - Conservation Area (CA)
- Comprehensive Development**
 - Kennedy Lake Comprehensive Development (CD6)

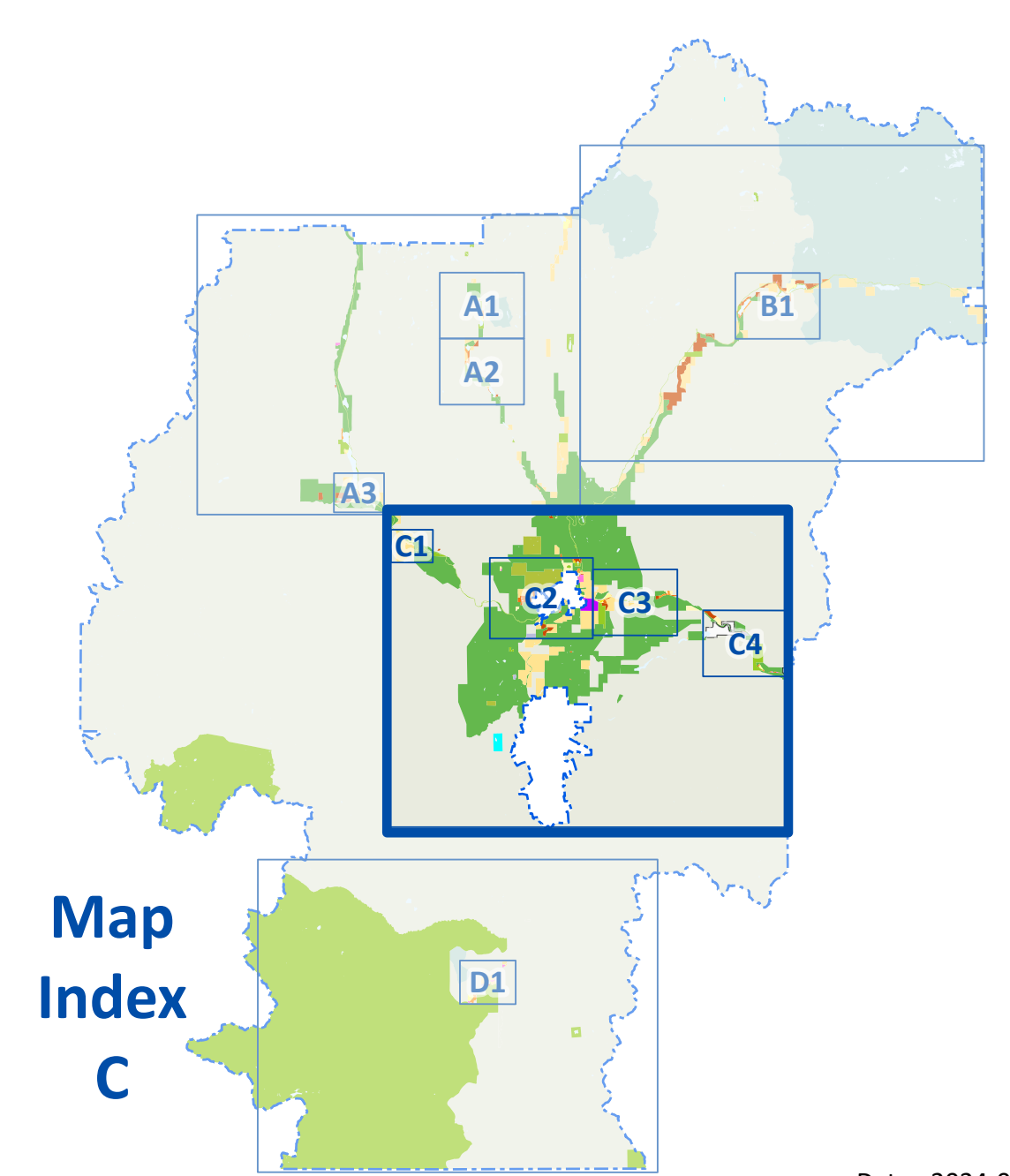

Map Index
C

Zoning Map

Schedule '2' - Electoral Area "H"

Zoning Bylaw No. 3065, 2024



1:6,000

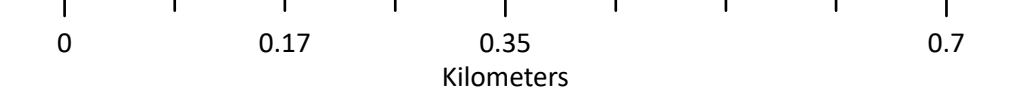

This is Schedule '2' (Zoning Maps) as referenced in the Regional District of Okanagan-Similkameen's Electoral Area "H" Bylaw No. 3065, 2024.

Chair

Chief Administrative Officer

Legend

- Electoral Area "H"
- Site Specific ('s')
- Resource Area**
 - Resource Area (RA)
- Agriculture**
 - Agriculture Three (AG3)
- Large Holdings**
 - Large Holdings Two (LH2)
- Low Density Residential**
 - Low Density Residential One (RS1)
- Commercial**
 - General Commercial (C1)
- Tourist Commercial**
 - Tourist Commercial (CT1)
- Industrial**
 - General Industrial (I1)
- Administrative and Institutional**
 - Administrative and Institutional (AI)
- Parks & Natural Environment**
 - Parks and Recreation (PR)

Map Index
C1

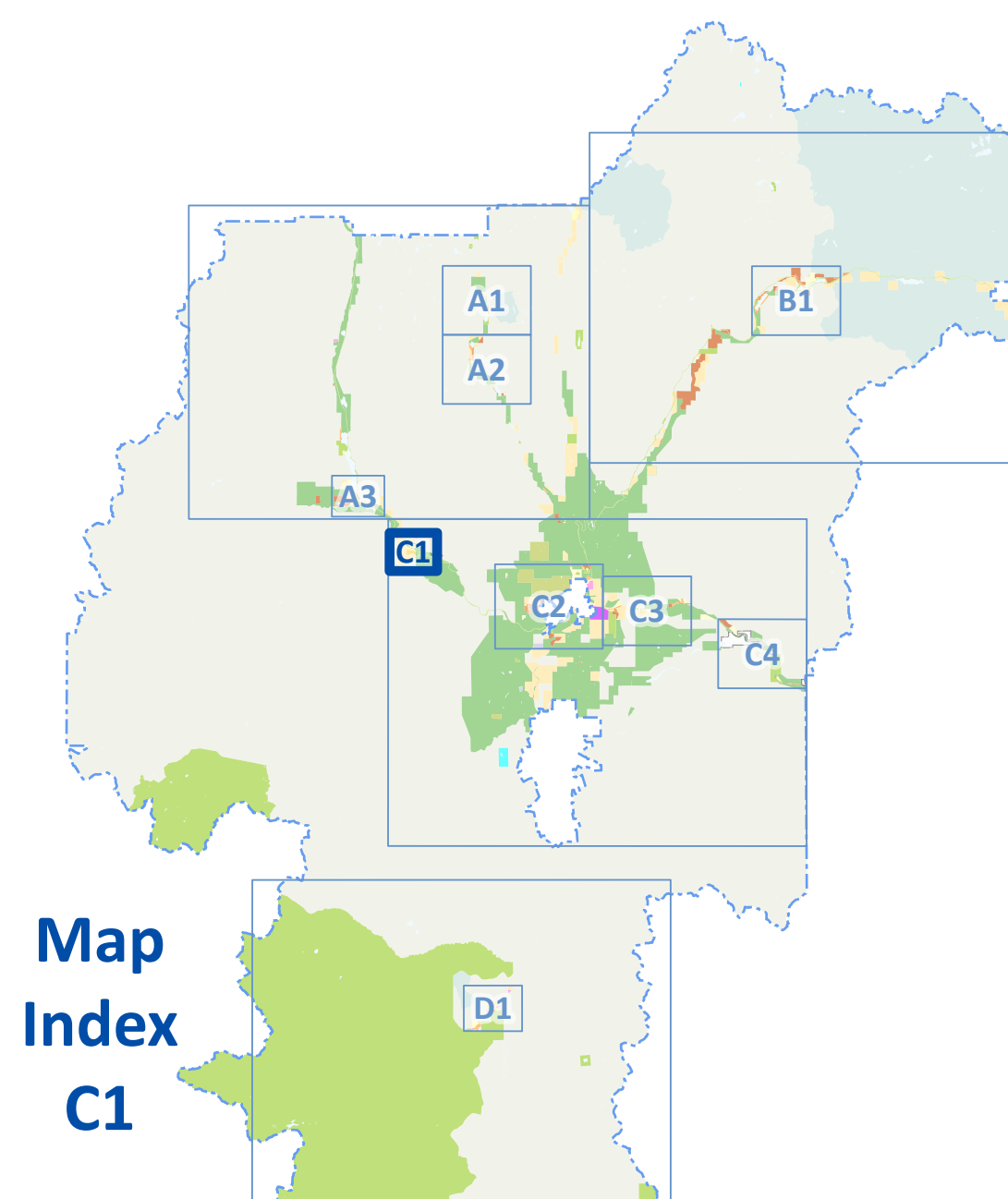

Zoning Map

Schedule '2' - Electoral Area "H"
Zoning Bylaw No. 3065, 2024



1:14,000

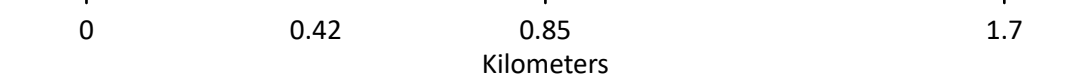

This is Schedule '2' (Zoning Maps) as referenced in the Regional District of Okanagan-Similkameen's Electoral Area "H" Bylaw No. 3065, 2024.

Chair

Chief Administrative Officer

Legend

- Electoral Area "H"
- Site Specific ('s')
- Resource Area**
 - Resource Area (RA)
- Agriculture**
 - Agriculture Three (AG3)
- Large Holdings**
 - Large Holdings One (LH1)
 - Large Holdings Two (LH2)
- Small Holdings**
 - Small Holdings Two (SH2)
 - Small Holdings Three (SH3)
 - Small Holdings Four (SH4)
- Low Density Residential**
 - Low Density Residential One (RS1)
 - Low Density Residential Manufactured Home Park (RSM1)
- Tourist Commercial**
 - Tourist Commercial (CT1)
 - Campground Commercial (CT2)
 - Golf Course Commercial (CT3)
- Industrial**
 - General Industrial (I1)
 - Heavy Industrial (I2)
- Parks & Natural Environment**
 - Parks and Recreation (PR)
 - Conservation Area (CA)

Map Index
C2

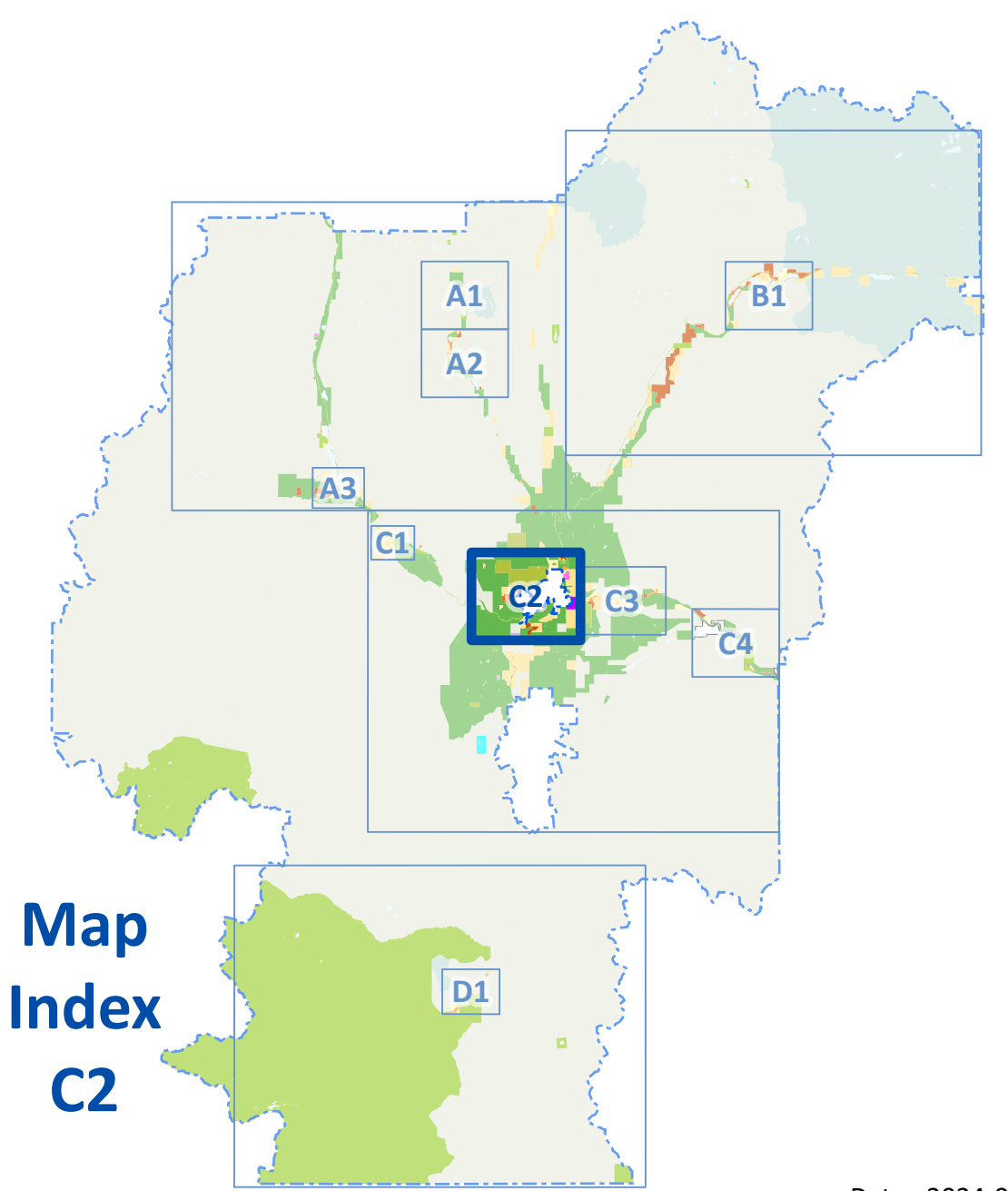

Zoning Map

Schedule '2' - Electoral Area "H"
Zoning Bylaw No. 3065, 2024



1:11,500

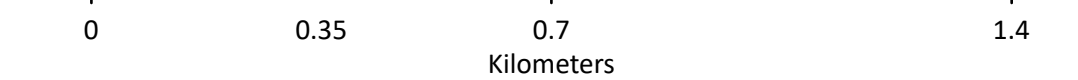

This is Schedule '2' (Zoning Maps) as
referenced in the Regional District of Okanagan-Similkameen's
Electoral Area "H" Bylaw No. 3065, 2024.

Chair

Chief Administrative Officer

Legend

- Electoral Area "H"
- Site Specific ('s')
- Resource Area**
 - Resource Area (RA)
- Agriculture**
 - Agriculture Three (AG3)
- Large Holdings**
 - Large Holdings One (LH1)
 - Large Holdings Two (LH2)
- Small Holdings**
 - Small Holdings Two (SH2)
 - Small Holdings Three (SH3)
 - Small Holdings Four (SH4)
- Low Density Residential**
 - Low Density Residential One (RS1)
 - Low Density Residential Manufactured Home Park (RSM1)
- Tourist Commercial**
 - Campground Commercial (CT2)
 - Golf Course Commercial (CT3)
- Parks & Natural Environment**
 - Parks and Recreation (PR)

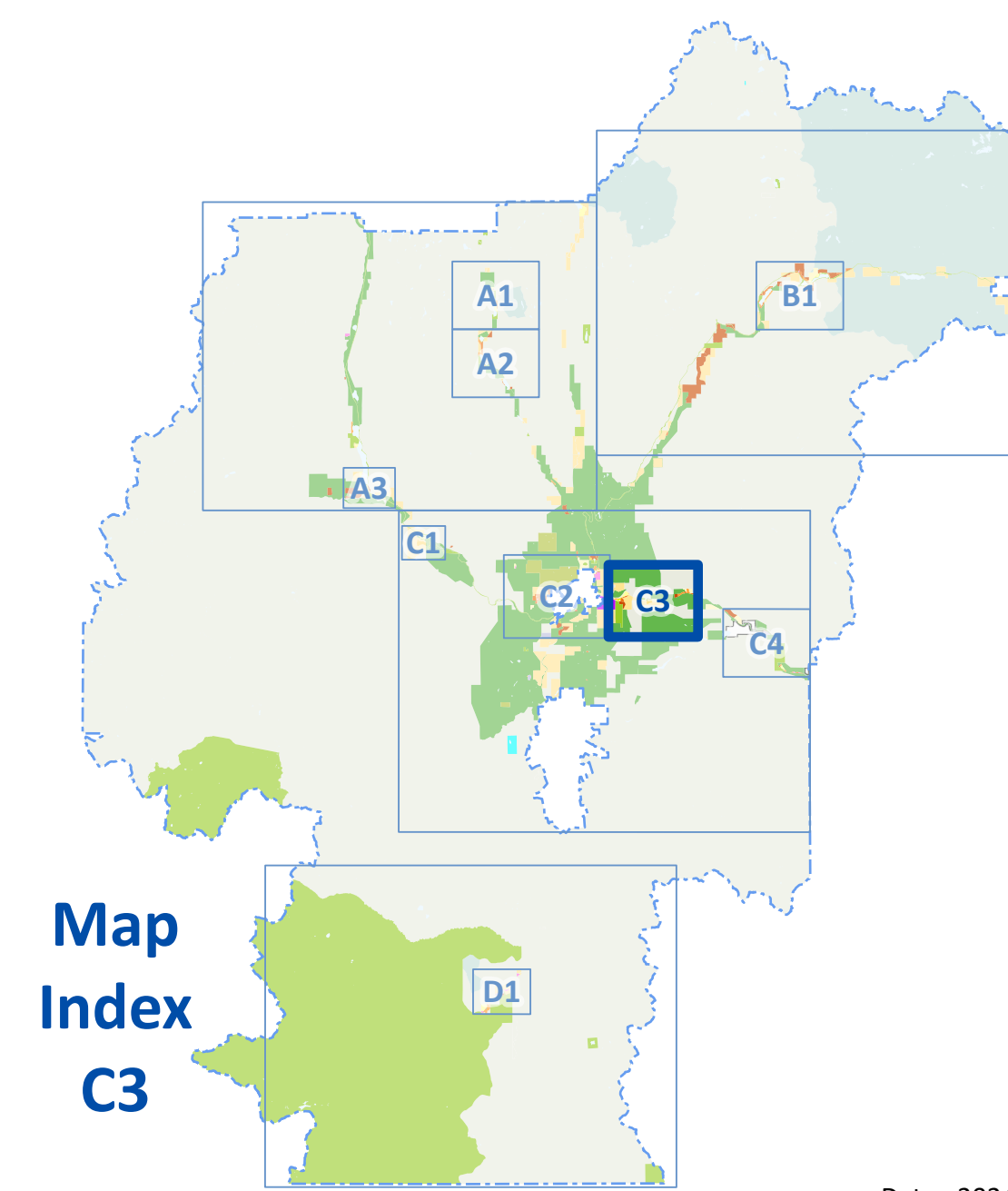

Map Index
C3

Zoning Map

Schedule '2' - Electoral Area "H"
Zoning Bylaw No. 3065, 2024



1:11,500

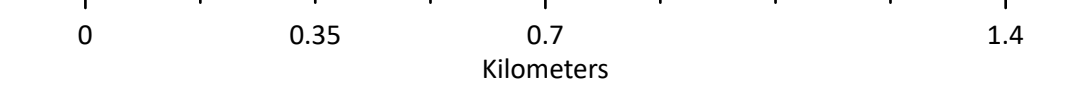

This is Schedule '2' (Zoning Maps) as referenced in the Regional District of Okanagan-Similkameen's Electoral Area "H" Bylaw No. 3065, 2024.

Chair

Chief Administrative Officer

Legend

- Electoral Area "H"
- Indian Reserve
- Resource Area (RA)
- Agriculture**
 - Agriculture Three (AG3)
- Large Holdings**
 - Large Holdings One (LH1)
- Small Holdings**
 - Small Holdings Two (SH2)
 - Small Holdings Three (SH3)
 - Small Holdings Four (SH4)
- Low Density Residential**
 - Low Density Residential One (RS1)
- Tourist Commercial**
 - Tourist Commercial (CT1)
- Industrial**
 - Heavy Industrial (I2)
- Parks & Natural Environment**
 - Parks and Recreation (PR)

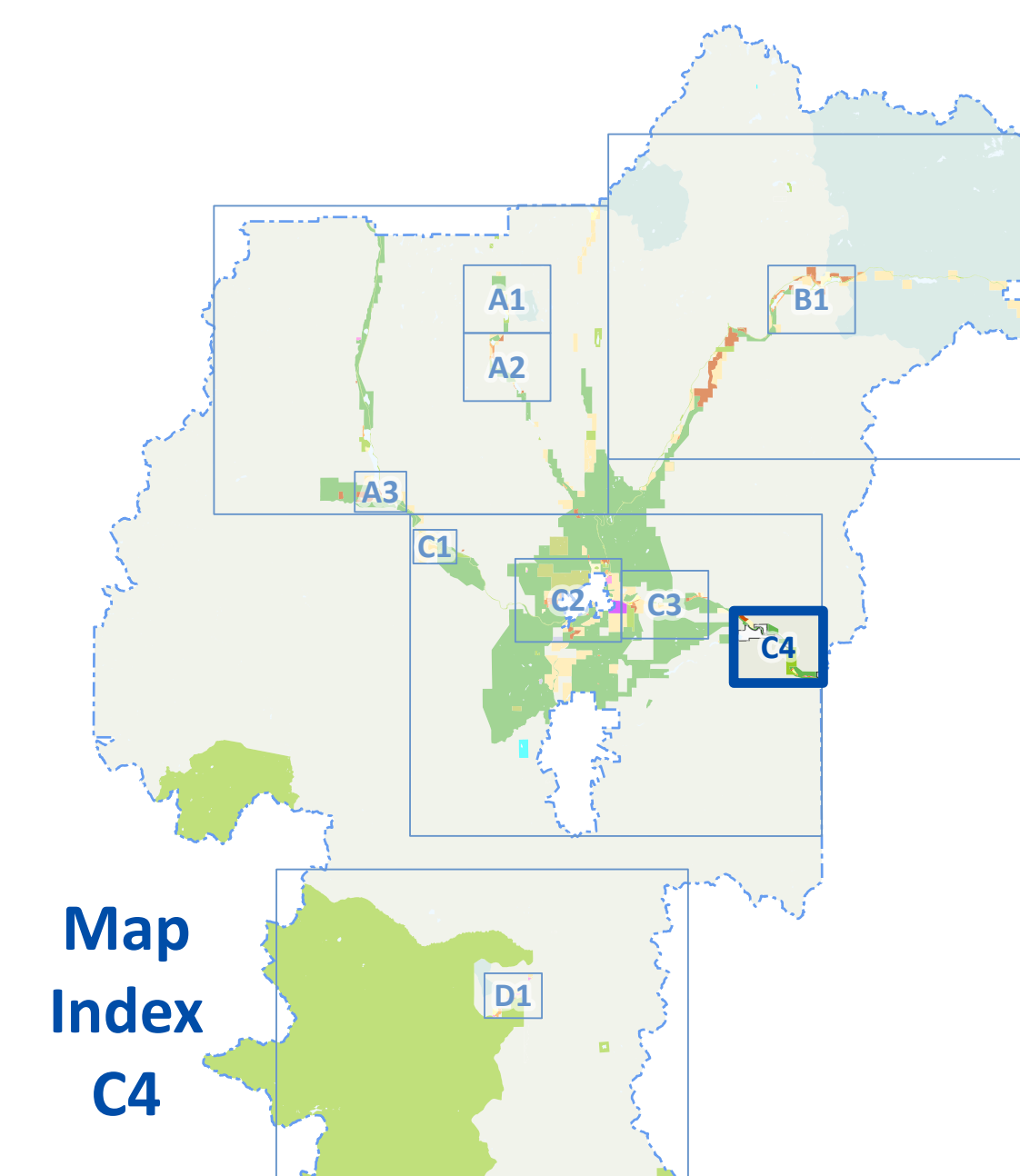

Map Index
C4

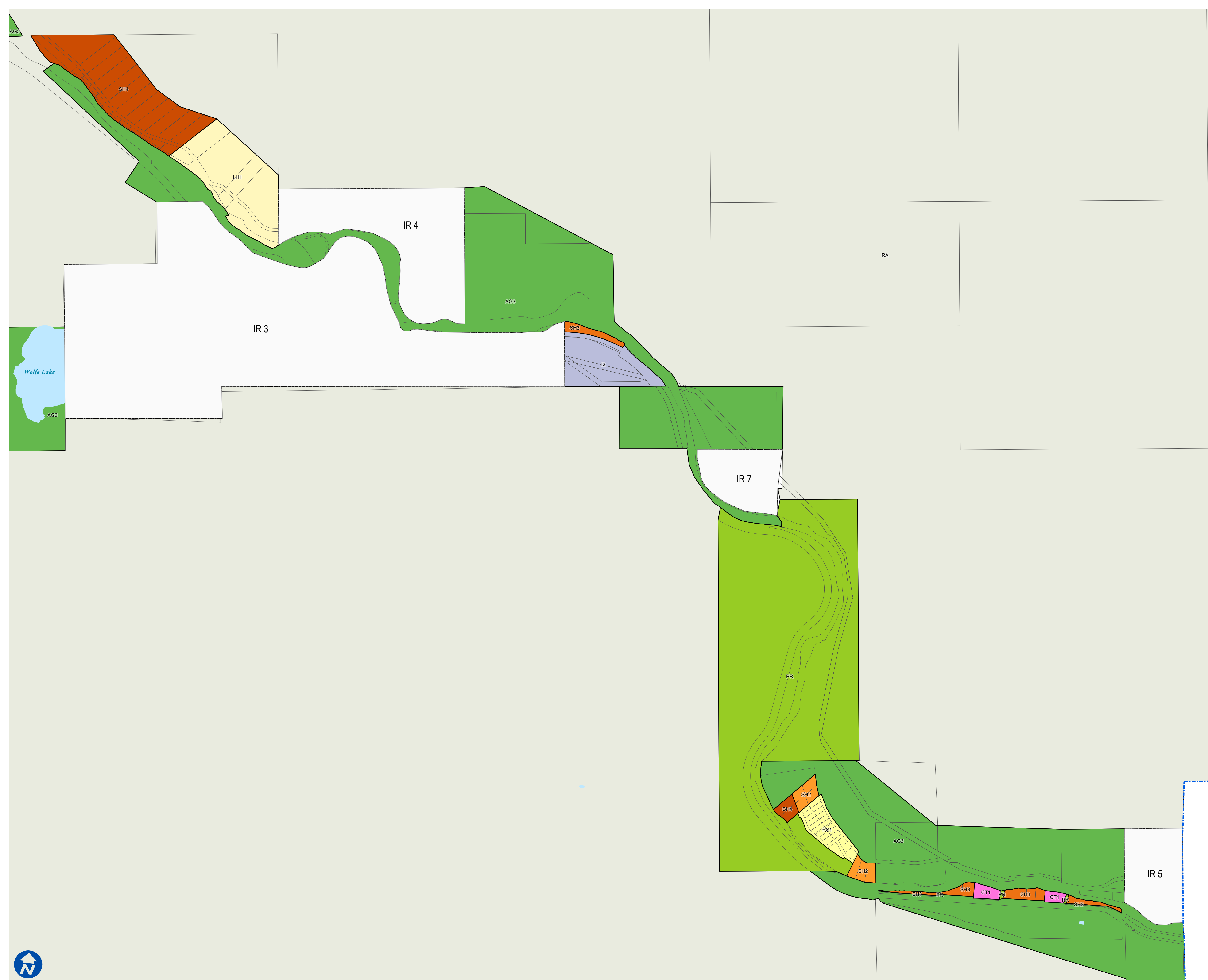

Zoning Map

Schedule '2' - Electoral Area "H"
Zoning Bylaw No. 3065, 2024

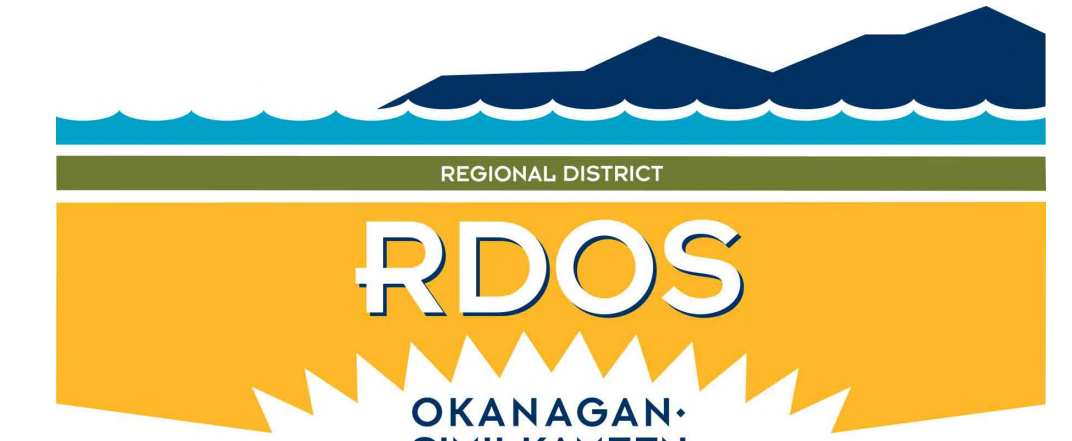

1:53,000

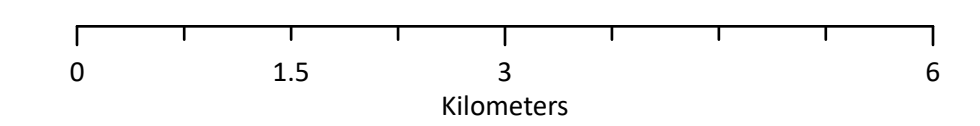

This is Schedule '2' (Zoning Maps) as
referenced in the Regional District of Okanagan-Similkameen's
Electoral Area "H" Bylaw No. 3065, 2024.

Chair

Chief Administrative Officer

Legend

- Map Inset
- Electoral Area "H"
- Site Specific ('s')
- Resource Area**
 - Resource Area (RA)
 - Watershed Resource Area (WRA)
- Large Holdings**
 - Large Holdings Two (LH2)
- Small Holdings**
 - Small Holdings One (SH1)
 - Small Holdings Two (SH2)
 - Small Holdings Three (SH3)
 - Small Holdings Four (SH4)
- Low Density Residential**
 - Low Density Residential One (RS1)
- Commercial**
 - Service Commercial (CS1)
- Tourist Commercial**
 - Tourist Commercial (CT1)
- Industrial**
 - Heavy Industrial (I2)
- Administrative and Institutional**
 - Administrative and Institutional (AI)
- Parks & Natural Environment**
 - Parks and Recreation (PR)

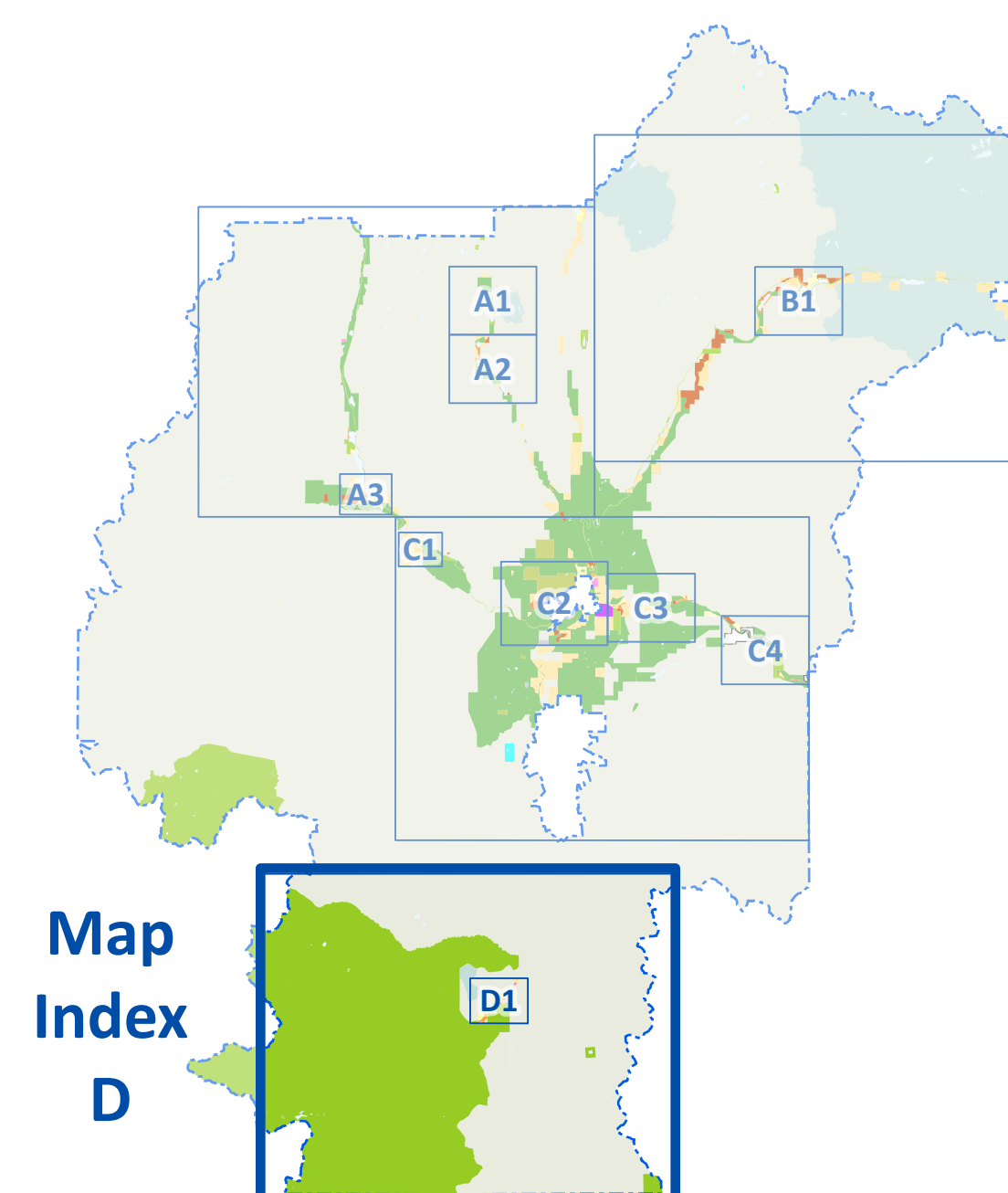

Map
Index
D

Zoning Map

Schedule '2' - Electoral Area "H"
Zoning Bylaw No. 3065, 2024



1:7,500

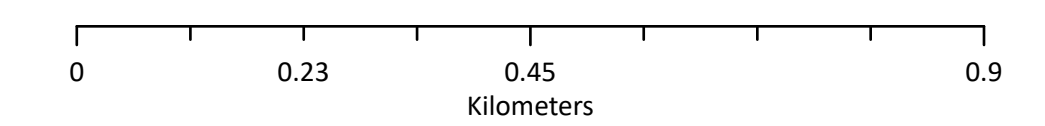

This is Schedule '2' (Zoning Maps) as referenced in the Regional District of Okanagan-Similkameen's Electoral Area "H" Bylaw No. 3065, 2024.

Chair

Chief Administrative Officer

Legend

- Electoral Area "H"
- Site Specific ('s')
- Resource Area**
 - Resource Area (RA)
 - Watershed Resource Area (WRA)
- Large Holdings**
 - Large Holdings Two (LH2)
- Small Holdings**
 - Small Holdings One (SH1)
 - Small Holdings Two (SH2)
 - Small Holdings Three (SH3)
 - Small Holdings Four (SH4)
- Low Density Residential**
 - Low Density Residential One (RS1)
- Commercial**
 - Service Commercial (CS1)
- Tourist Commercial**
 - Tourist Commercial (CT1)
- Industrial**
 - Heavy Industrial (I2)
- Administrative and Institutional**
 - Administrative and Institutional (AI)
- Parks & Natural Environment**
 - Parks and Recreation (PR)

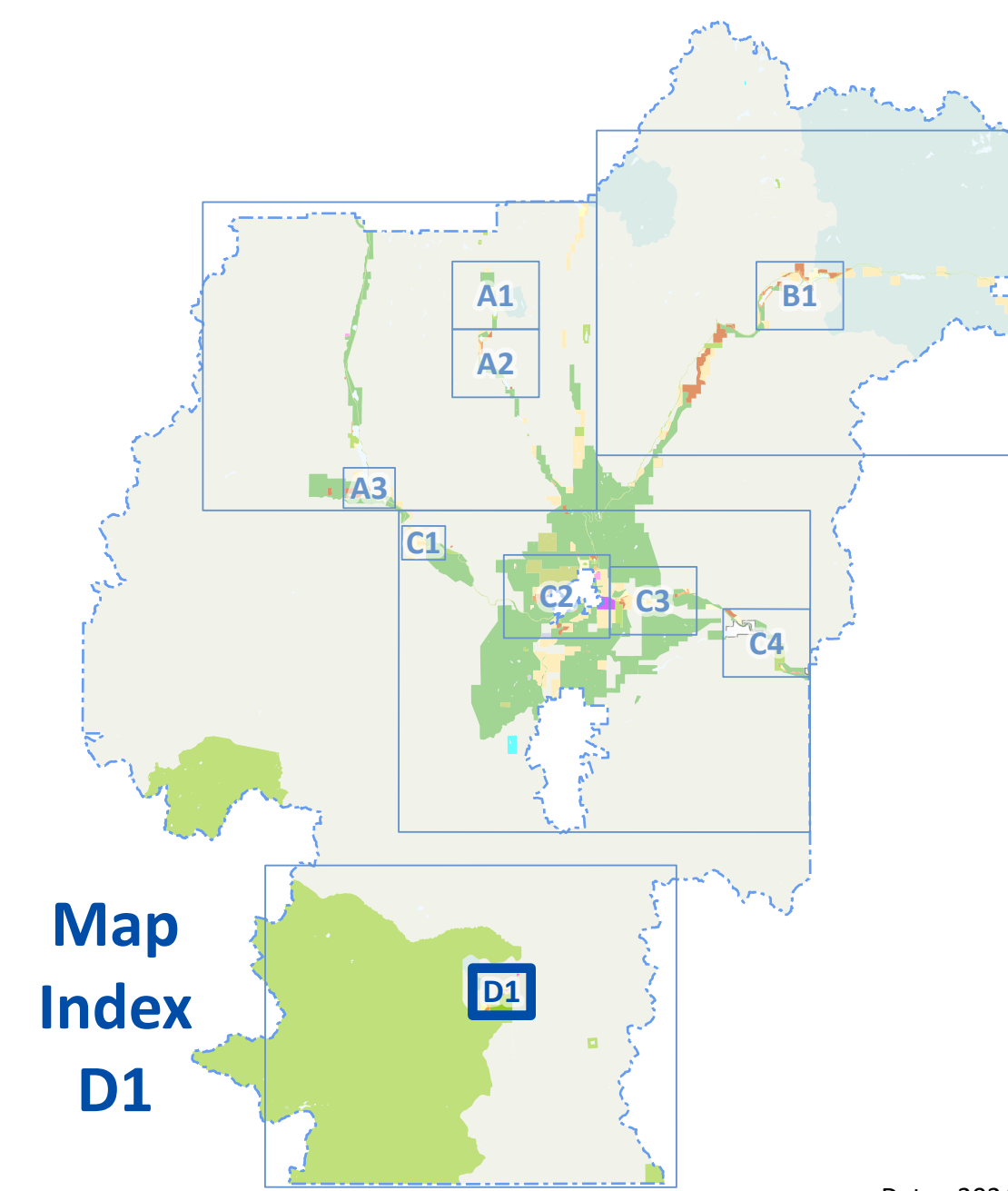

Map Index
D1