

**BRITISH COLUMBIA LAND SURVEYOR'S CERTIFICATE OF LOCATION OF
A BUILDING ON LOT A, DL 104, YDYG, PLAN EPP21078.**

PID: 028-852-257
CIMC ADDRESS: 2864 COALMONT ROAD
CLIENT: GUEULETTE/BEER

This document shows the relative location of improvement(s) named above with respect to the boundaries of the described parcel.

This document was prepared for the exclusive use of the client named herein, for building inspection purposes.

Lot dimensions shown are derived from Land Title Office records.

This document shall not be used to define property lines or corners.

AllTerra Land Surveying Ltd, and the signatory accept no responsibility for, and hereby disclaim all obligations and liabilities for:

- any damages arising out of any direct or indirect use or reliance upon this document beyond its intended use,
- any damages suffered by a third party as a result of actions taken or decisions made based upon this document.

All rights reserved. No person may copy, reproduce, transmit or alter this document in whole or in part, without the express written consent of AllTerra Land Surveying Ltd.

Scale 1:750 Metric.
Distances shown are in metres and decimals thereof.

- Notes:
- Unregistered interests have not been included or considered.

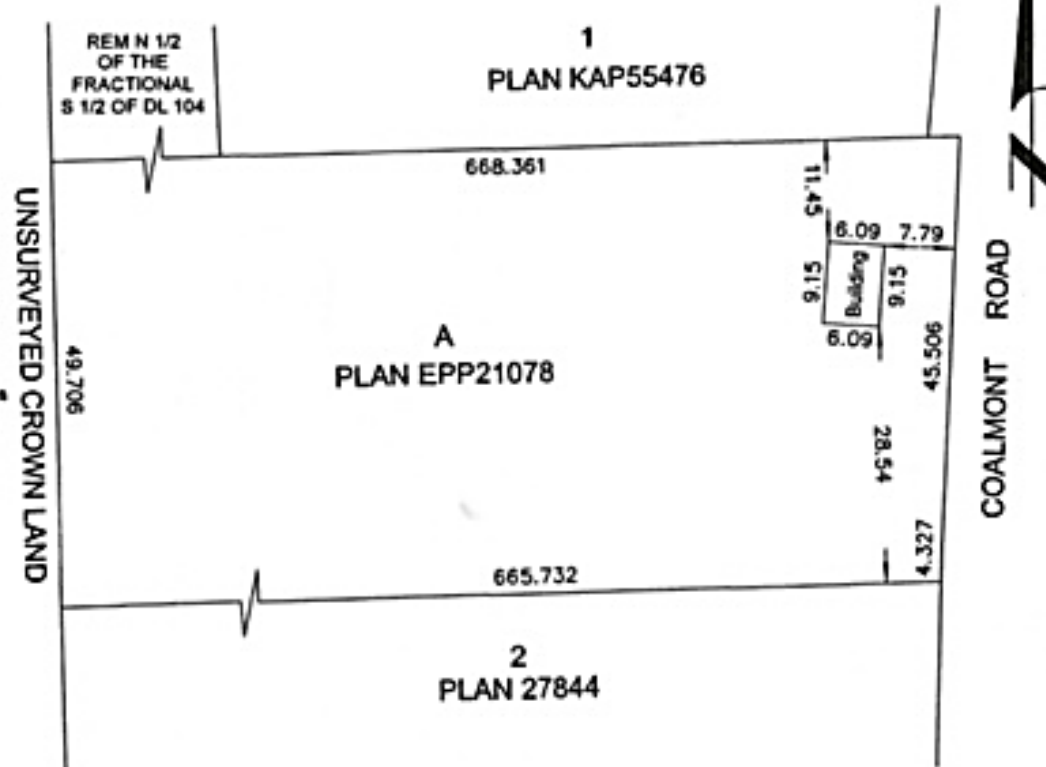

AllTerra
Land Surveying Ltd.
www.AllTerraSurvey.ca
Ph: 250.452.9298 File: 118100-CO
© AllTerra Land Surveying Ltd, 2021.

Certified correct this 16th day of June, 2021.

British Columbia Land Surveyor
This document is not valid unless originally signed and sealed.