

SITE PLAN SHOWING SURVEY EVIDENCE FOUND, POINTS SET TO MARK PROPERTY LINE AND IMPROVEMENTS ON PARCEL B (KM100239), DISTRICT LOTS 1 AND 3528, SDYD, PLAN KAP56749.

PID: 024-272-311
 CIVIC ADDRESS: 518 DAGUR WAY
 CLIENT: WILLIAMS

This document shows the relative location of improvement(s) named above with respect to the boundaries of the described parcel.
 This document was prepared for the exclusive use of the client named herein, for planning purposes.

Lot dimensions shown are derived from Land Title Office records.

AllTerra Land Surveying Ltd. and the signatory accept no responsibility for, and hereby disclaim all obligations and liabilities for:
 - any damages arising out of any direct or indirect use or reliance upon this document beyond its intended use,
 - any damages suffered by a third party as a result of actions taken or decisions made based upon this document.

All rights reserved. No person may copy, reproduce, transmit or alter this document in whole or in part, without the express written consent of AllTerra Land Surveying Ltd.

Scale 1:400 Metric.
 Distances shown are in metres and decimals thereof.

Notes:
 - Unregistered interests have not been included or considered.

Charges on Title:
 - Covenants W1504, KK29843, KK29858

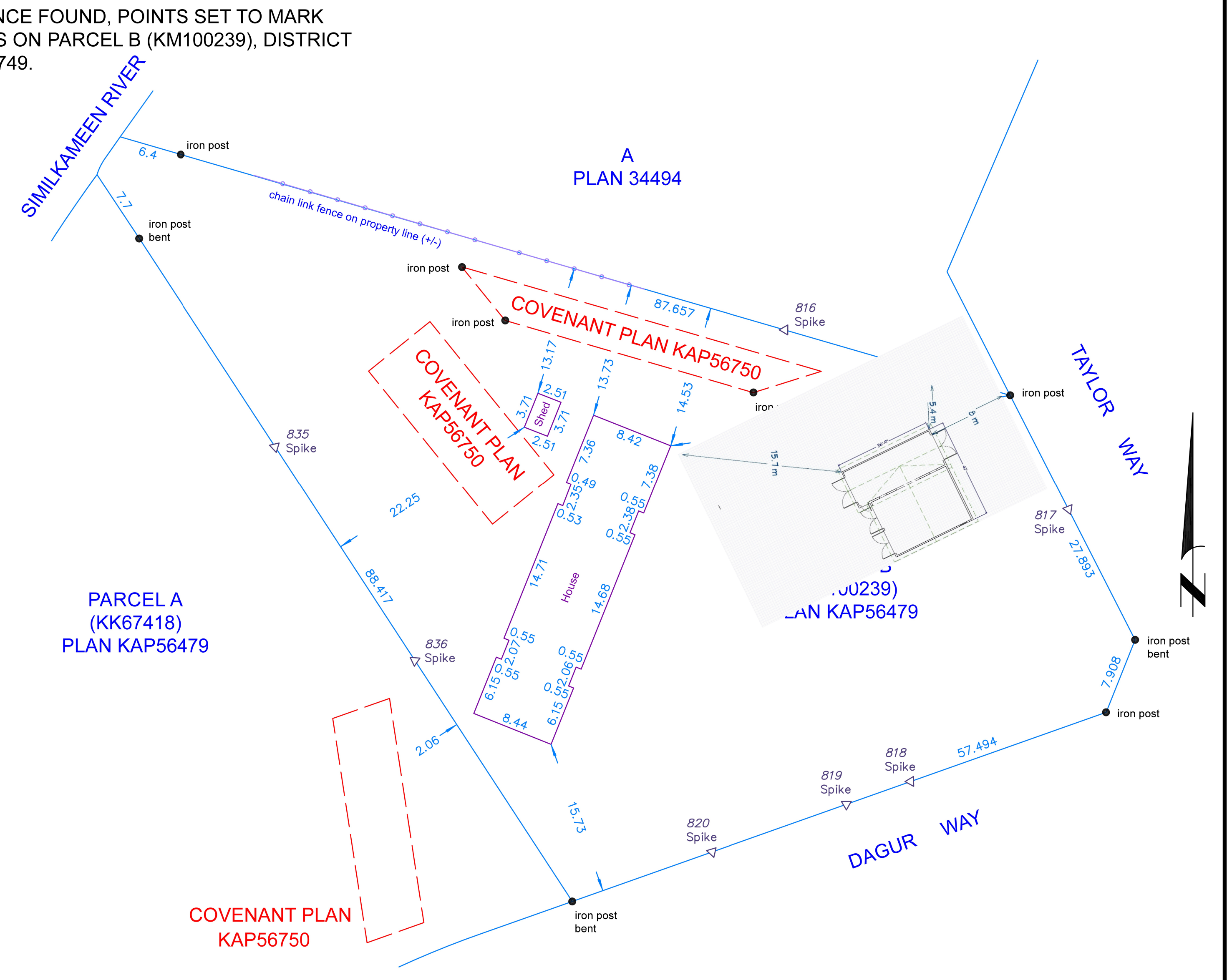

AllTerra
 Land Surveying Ltd.
 www.AllTerraSurvey.ca
 Ph: 250.452.9298 File: 121033-PL May 14, 2021



NO.	DESCRIPTION	BY	DATE

SHEET TITLE:
Site Plan

PROJECT DESCRIPTION:
 Warren Williams
 518 Dagur Way Princeton B.C.
 Legal Description: Parcel B, Plan KAP6749, District Lot 1, 3528, Similkameen Div. of Yale Land District, (KM100239) & DL 3528
 Folio: 00606.006 PID: 024-272-311-581

DRAWINGS PROVIDED BY:
 Gecko Flats Design
 PO Box 681
 Courtenay, BC V9W 1W0
 Phone: 250-295-0251
 Email: service@geckoflatsdesign.com

DATE:
 03/Aug/21

SCALE:

SHEET:
7