

Zoning Map

Schedule '2' - Electoral Area "G"
Zoning Bylaw No. 2781, 2017

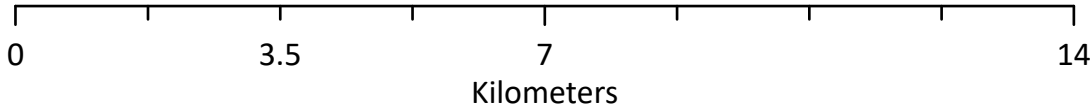

1:100,000



This is Schedule '2' (Zoning Maps) as referenced in the Regional District of Okanagan-Similkameen's Electoral Area "G" Bylaw No. 2781, 2017.

Chair

Chief Administrative Officer

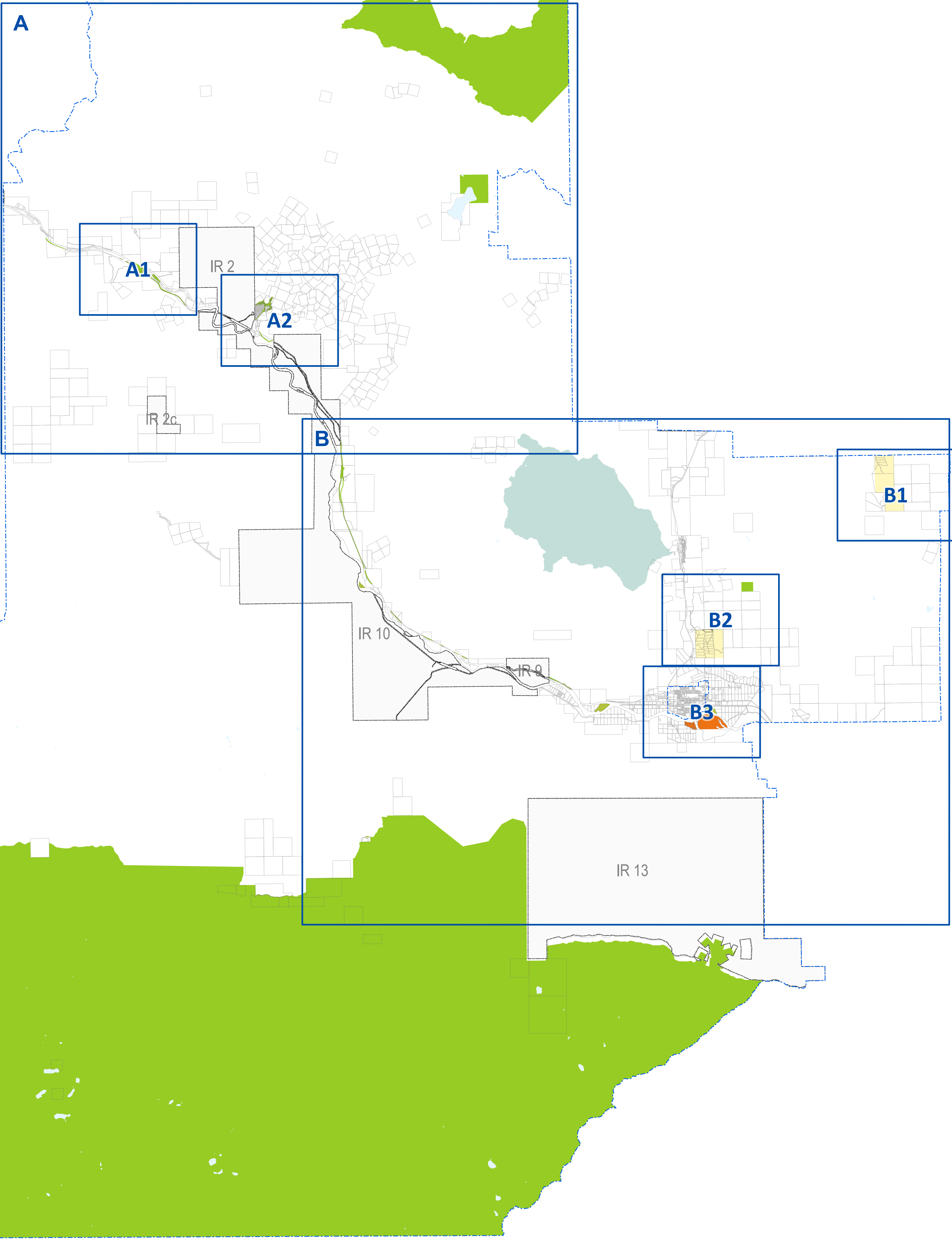

Legend

- Electoral Area "G"
- Map Inset
- Indian Reserve
- Site Specific ('s')

Large Holdings

- Large Holdings One (LH1)

Small Holdings

- Small Holdings Three (SH3)

Resource Area

- Watershed Resource Area (WRA)

Parks & Natural Environment

- Parks and Recreation (PR)
- Conservation Area (CA)



Zoning Map

Schedule '2' - Electoral Area "G"
Zoning Bylaw No. 2781, 2017

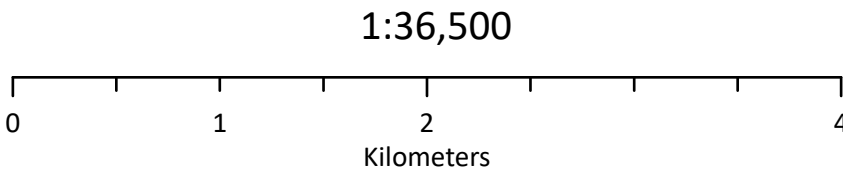
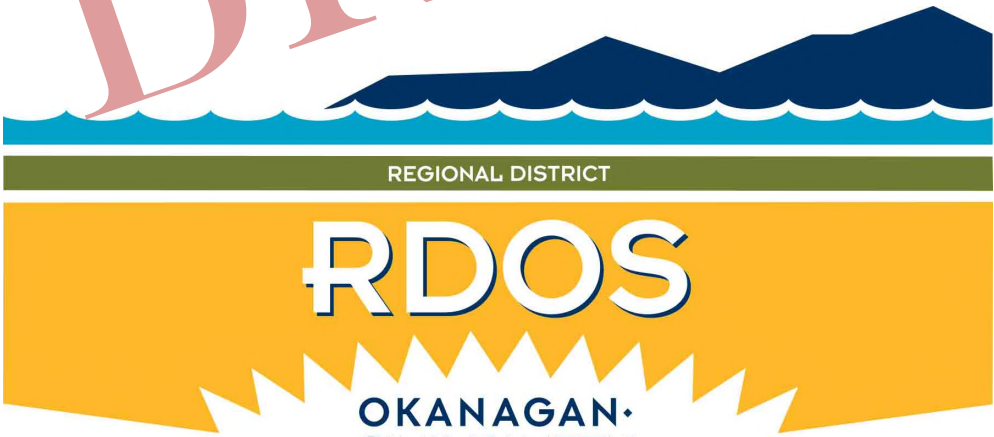

This is Schedule '2' (Zoning Maps) as referenced in the Regional District of Okanagan-Similkameen's Electoral Area "G" Bylaw No. 2781, 2017.

Chair

Chief Administrative Officer

Legend

- Electoral Area "G"
- Indian Reserve
- Resource Area
 - Watershed Resource Area (WRA)
- Parks & Natural Environment
 - Parks and Recreation (PR)

Map Index A

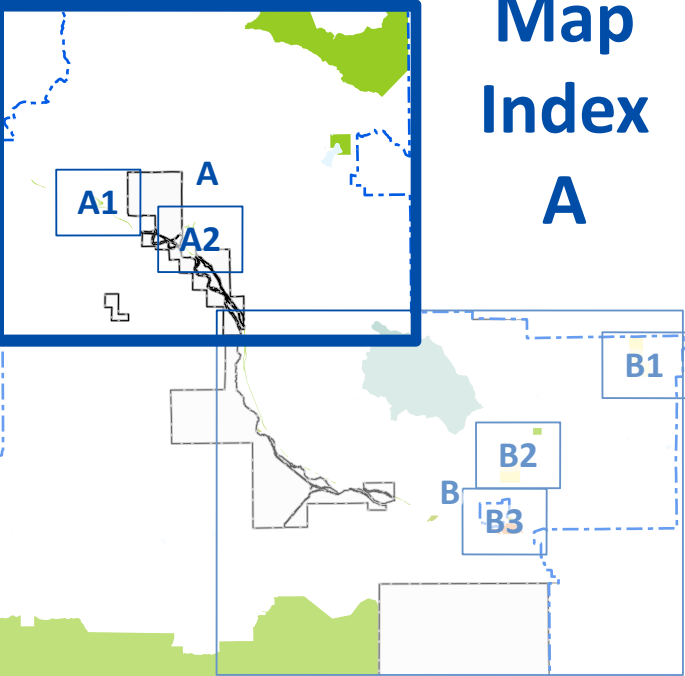

Zoning Map

Schedule '2' - Electoral Area "G"
Zoning Bylaw No. 2781, 2017

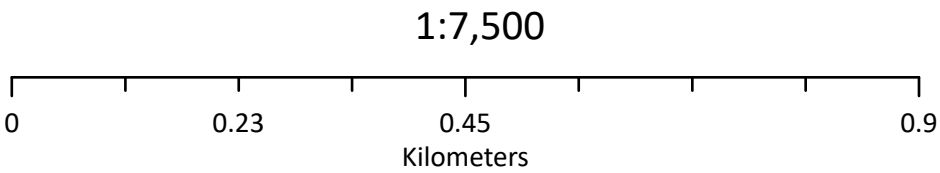
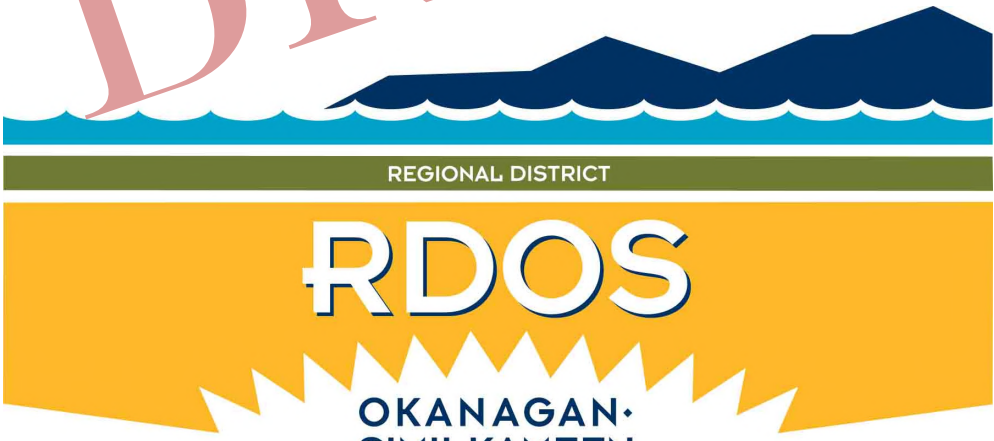

This is Schedule '2' (Zoning Maps) as referenced in the Regional District of Okanagan-Similkameen's Electoral Area "G" Bylaw No. 2781, 2017.

Chair

Chief Administrative Officer

Legend

- Electoral Area "G"
- Indian Reserve
- Parks & Natural Environment
- Parks and Recreation (PR)

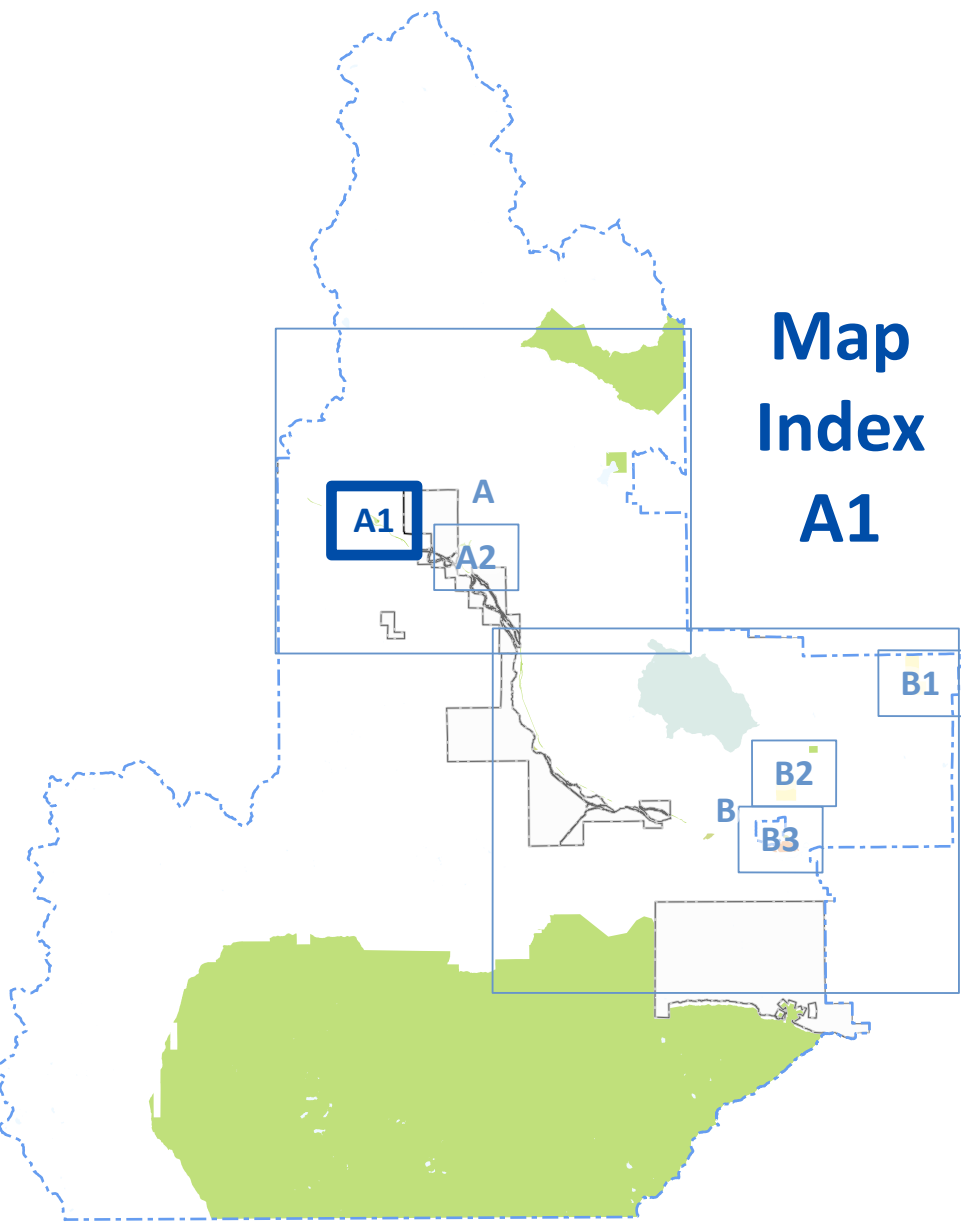

Zoning Map

Schedule '2' - Electoral Area "G"

Zoning Bylaw No. 2781, 2017

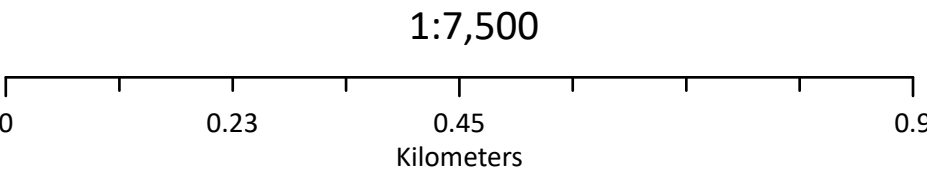
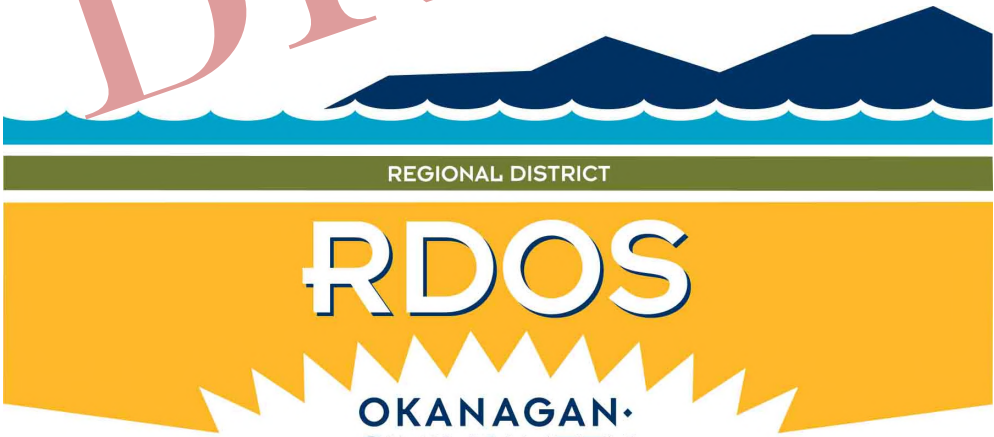

This is Schedule '2' (Zoning Maps) as referenced in the Regional District of Okanagan-Similkameen's Electoral Area "G" Bylaw No. 2781, 2017.

Chair

Chief Administrative Officer

Legend

- Electoral Area "G"
- Indian Reserve
- Parks & Natural Environment
- Parks and Recreation (PR)

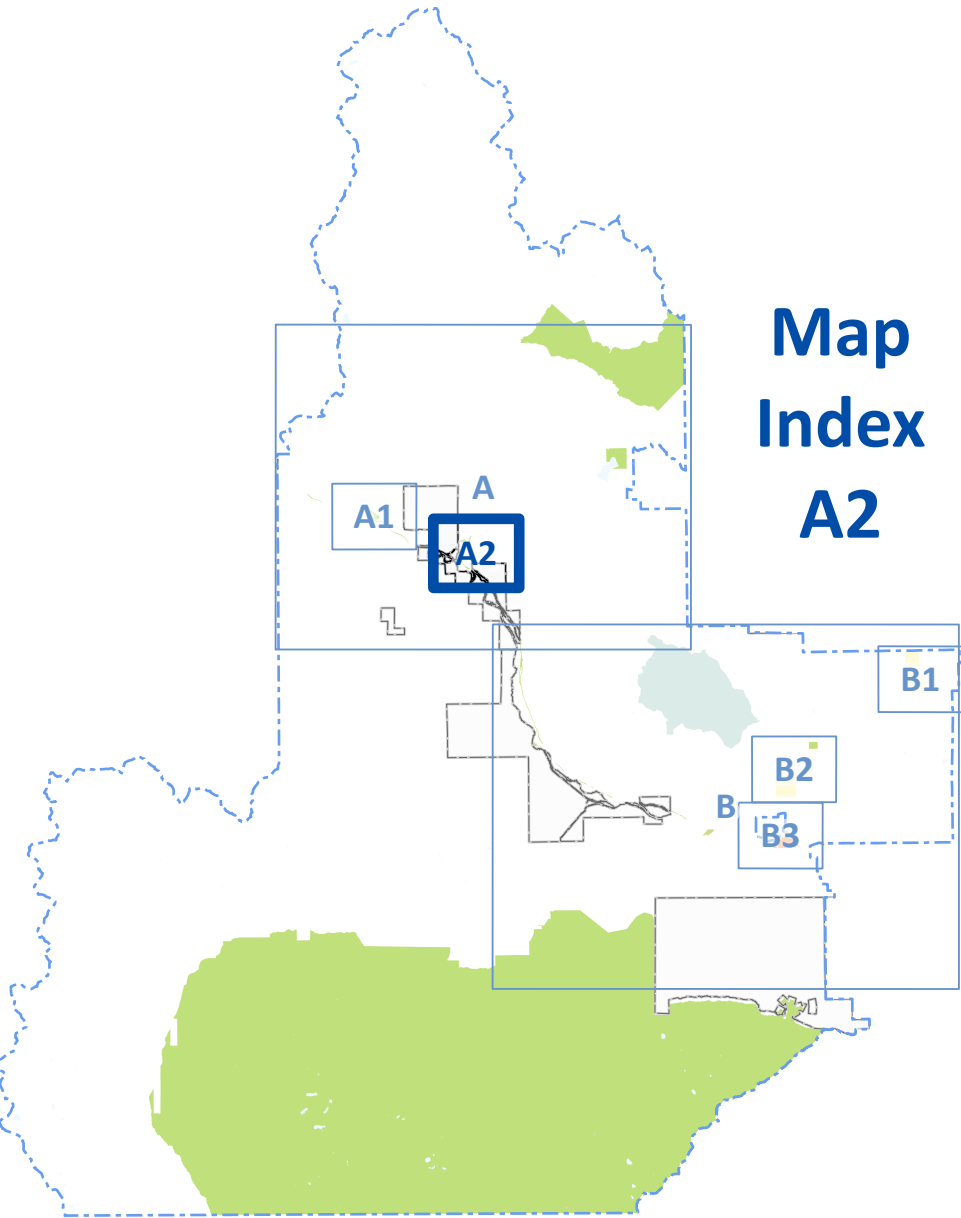

Zoning Map

Schedule '2' - Electoral Area "G"
Zoning Bylaw No. 2781, 2017

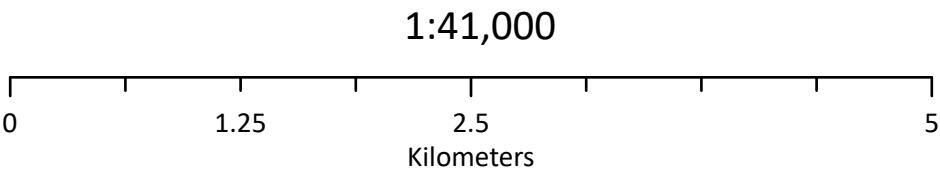
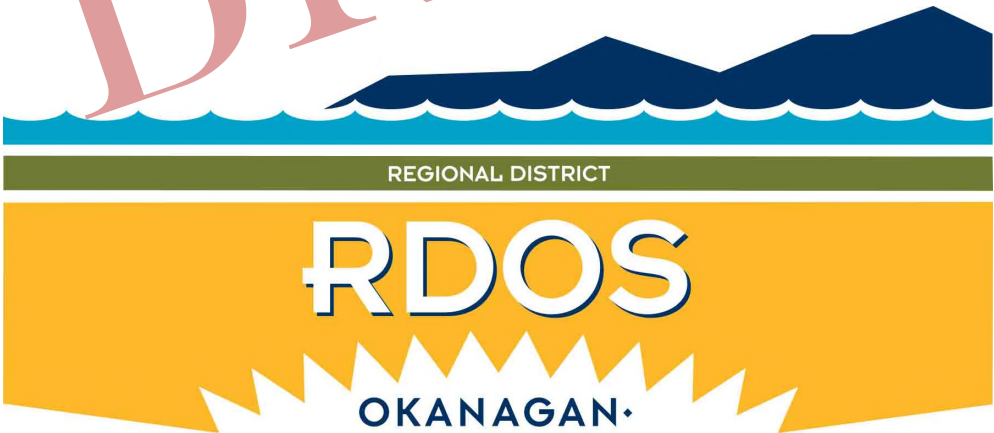

This is Schedule '2' (Zoning Maps) as referenced in the Regional District of Okanagan-Similkameen's Electoral Area "G" Bylaw No. 2781, 2017.

Chair

Chief Administrative Officer

Legend

- Map Inset
- Electoral Area "G"
- Indian Reserve
- Site Specific ('s')
- Large Holdings**
 - Large Holdings One (LH1)
- Small Holdings**
 - Small Holdings Three (SH3)
- Resource Area**
 - Watershed Resource Area (WRA)
- Parks & Natural Environment**
 - Parks and Recreation (PR)
 - Conservation Area (CA)

Map Index B

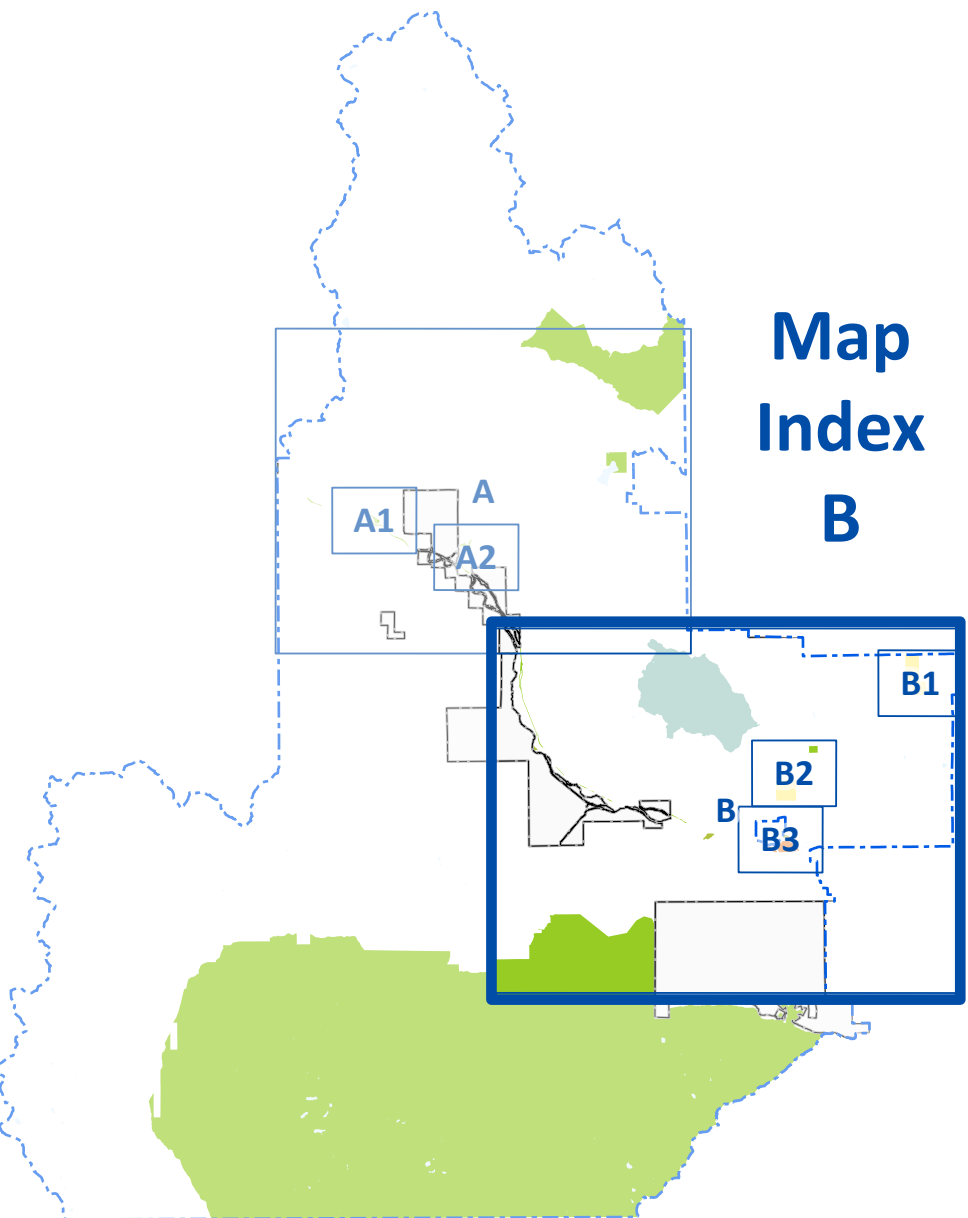

Zoning Map

Schedule '2' - Electoral Area "G"
Zoning Bylaw No. 2781, 2017

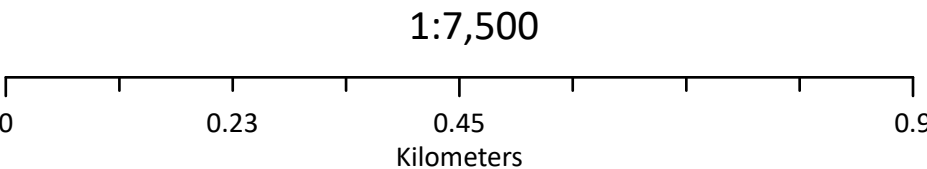
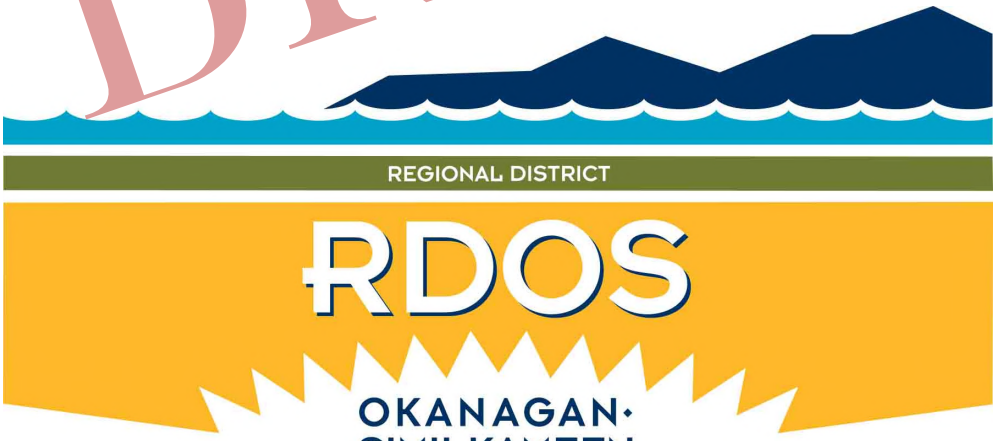

This is Schedule '2' (Zoning Maps) as referenced in the Regional District of Okanagan-Similkameen’s Electoral Area "G" Bylaw No. 2781, 2017.

Chair

Chief Administrative Officer

Legend

- Electoral Area "G"
- Large Holdings**
- Large Holdings One (LH1)

Map Index B1

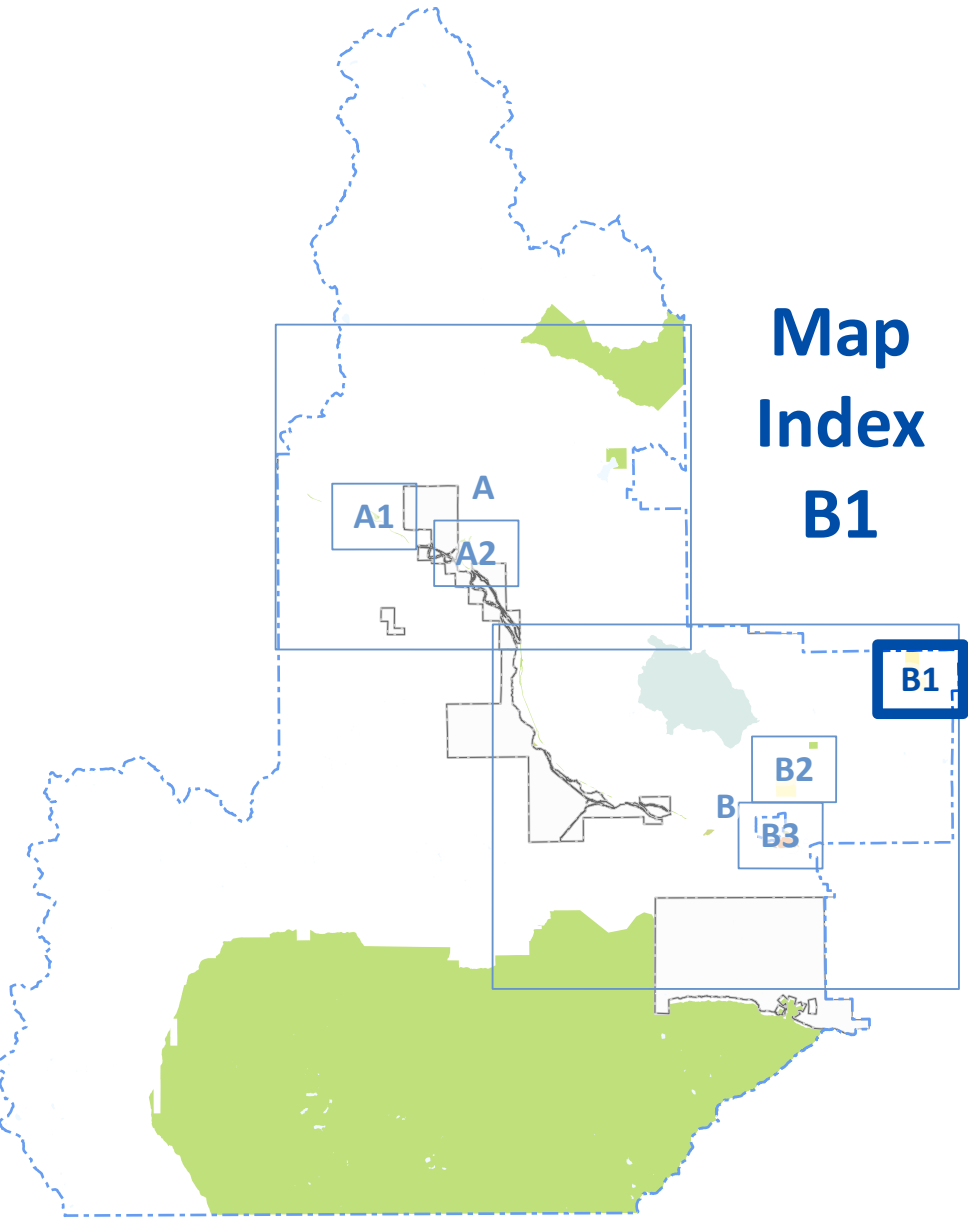

Zoning Map

Schedule '2' - Electoral Area "G"
Zoning Bylaw No. 2781, 2017

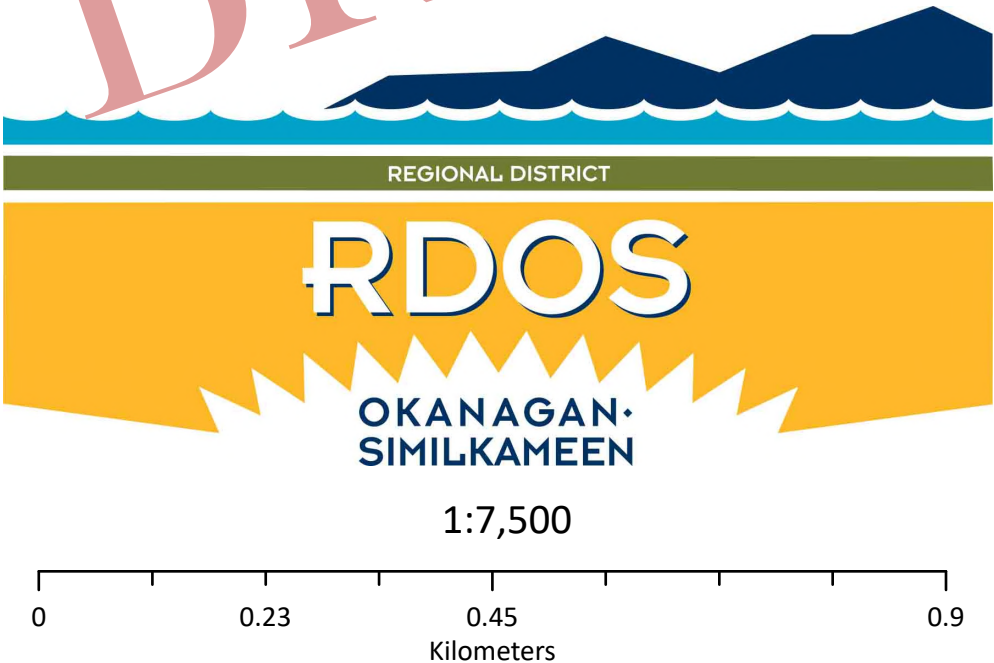

This is Schedule '2' (Zoning Maps) as referenced in the Regional District of Okanagan-Similkameen's Electoral Area "G" Bylaw No. 2781, 2017.

Chair

Chief Administrative Officer

Legend

- Electoral Area "G"
- Site Specific ('s')
- Large Holdings**
- Large Holdings One (LH1)
- Parks & Natural Environment
- Parks and Recreation (PR)

Map Index B2

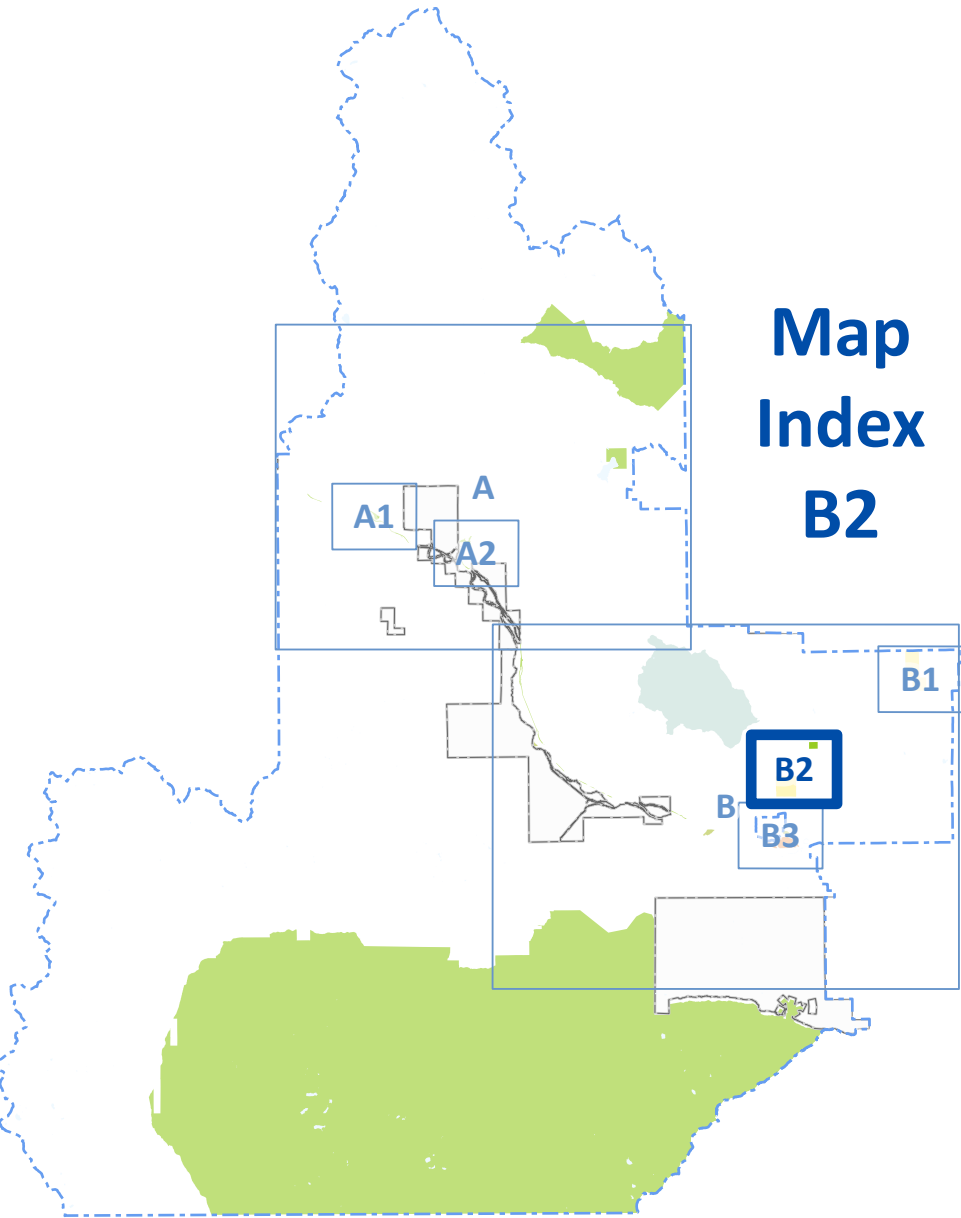

Zoning Map

Schedule '2' - Electoral Area "G"
Zoning Bylaw No. 2781, 2017

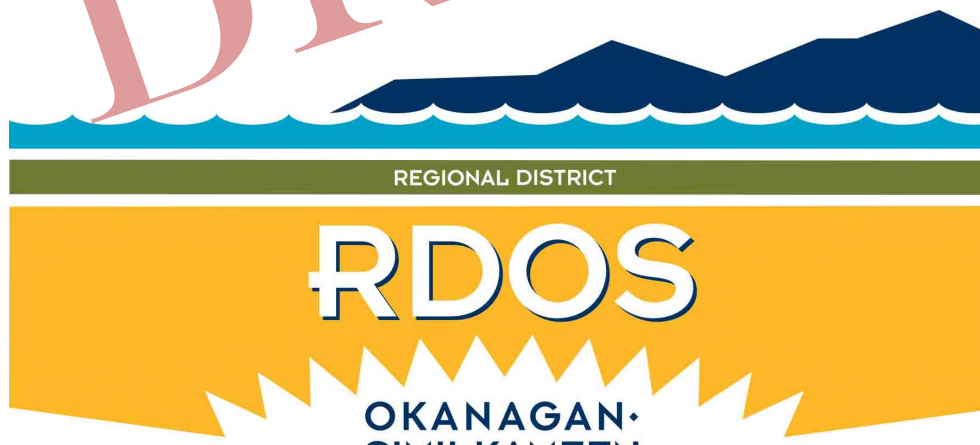

REGIONAL DISTRICT

RDOS

OKANAGAN-SIMILKAMEEN

1:7,500

0 0.23 0.45 0.9
Kilometers

This is Schedule '2' (Zoning Maps) as referenced in the Regional District of Okanagan-Similkameen's Electoral Area "G" Bylaw No. 2781, 2017.

Chair

Chief Administrative Officer

Legend

-  Electoral Area "G"
- Small Holdings**
-  Small Holdings Three (SH3)
- Parks & Natural Environment**
-  Conservation Area (CA)

