

**SITE PLAN SHOWING CERTAIN FEATURES AND PROPOSED ADDITIONS ON PART OF
LOT 1, DL's 212 AND 391, SDYD, PLAN KAP51731**

CIVIC ADDRESS: 7002 INDIAN ROCK ROAD, NARAMATA, B.C.
PID: 018-653-413

SCALE 1:200

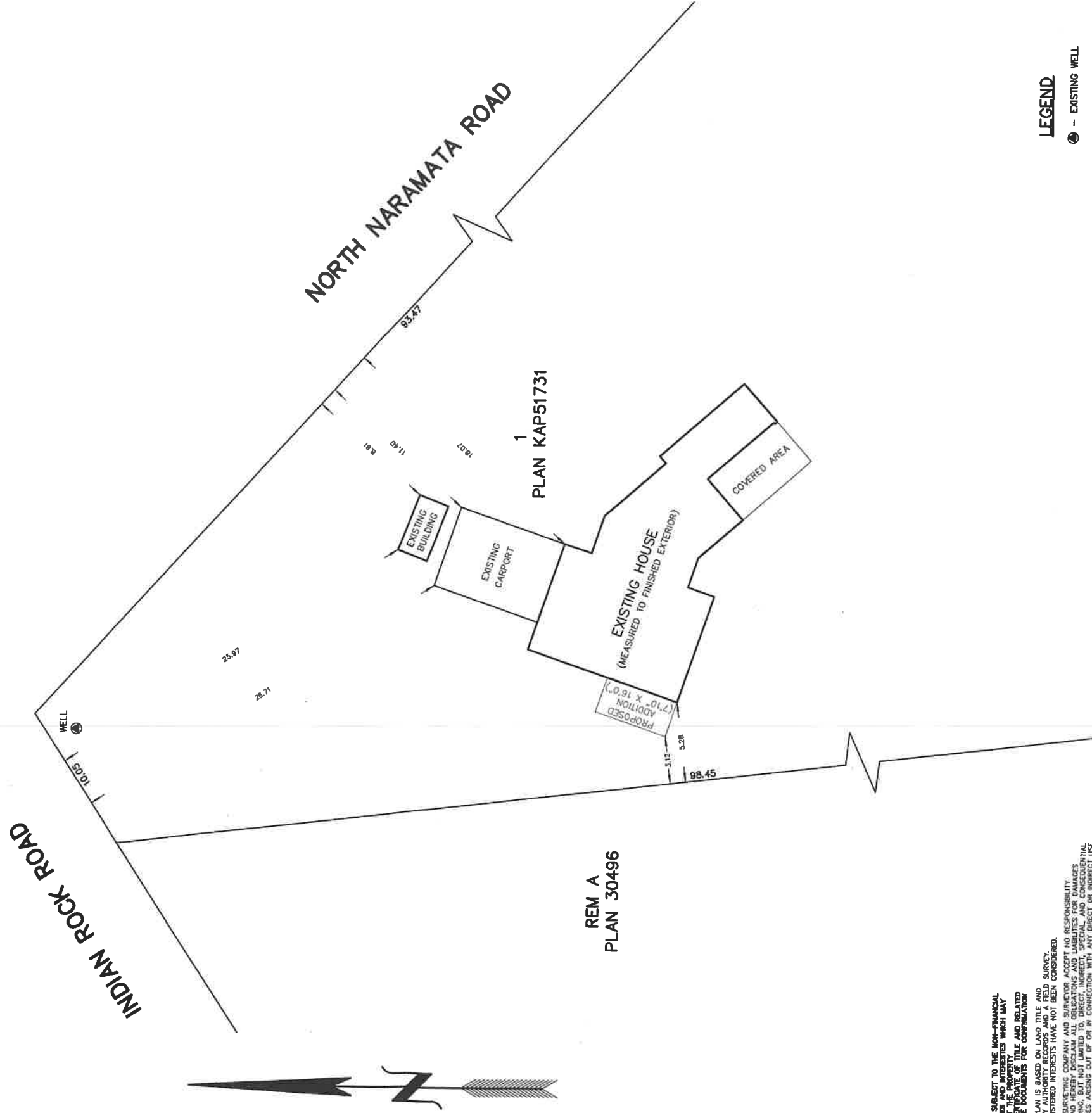

NOTE: SUBJECT TO THE NON-FINANCIAL CHANGES AND INTERESTS WHICH MAY AFFECT THE PROPERTY, THIS PLAN IS NOT TO BE USED FOR THE LOCATION OF PROPOSED UTILITIES OR FOR ANY OTHER PURPOSES WITHOUT THE WRITTEN CONSENT OF THE SURVEYOR. WE ACCEPT NO RESPONSIBILITY FOR ANY UNAUTHORIZED USE.

THIS PLAN IS BASED ON LAND TITLE AND SURVEY AUTHORITY RECORDS AND A FIELD SURVEY. UNREGISTERED INTERESTS HAVE NOT BEEN CONSIDERED. LAND SURVEYING COMPANY AND SURVEYOR ACCEPT NO RESPONSIBILITY FOR AND HEREBY DISCLAIM ALL OBLIGATIONS AND LIABILITIES FOR DAMAGES ARISING OUT OF OR IN CONNECTION WITH ANY DIRECT OR INDIRECT USE.

LEGAL BOUNDARIES SHOWN ARE BASED ON LIMITED EXISTING SURVEY EVIDENCE AND LAND TITLE OFFICE RECORDS. A FULL LEGAL SURVEY IS RECOMMENDED TO PROPERLY DEFINE BOUNDARIES.

LEGEND

● - EXISTING WELL

MANDEVILLE LAND SURVEYING INC.
PROFESSIONAL B.C. AND CANADA LAND SURVEYORS
582 MARTIN STREET, PENTICTON, B.C.
PH: 250-489-6377 WEB: MSURVEYING.COM

FILE: 23-143 DWG: 23-143-SITE

