

SITE PLAN SHOWING CERTAIN TOPOGRAPHIC FEATURES ON PARCEL Z, Bk 13, DL 337, SDYD, PLAN 1280

SCALE 1:200



CIVIC ADDRESS: 5032 7th AVENUE, OKANAGAN FALLS, B.C.
PID: 011-675-489

PARCEL A
(KF106939)
BLOCK 13
PLAN 1280

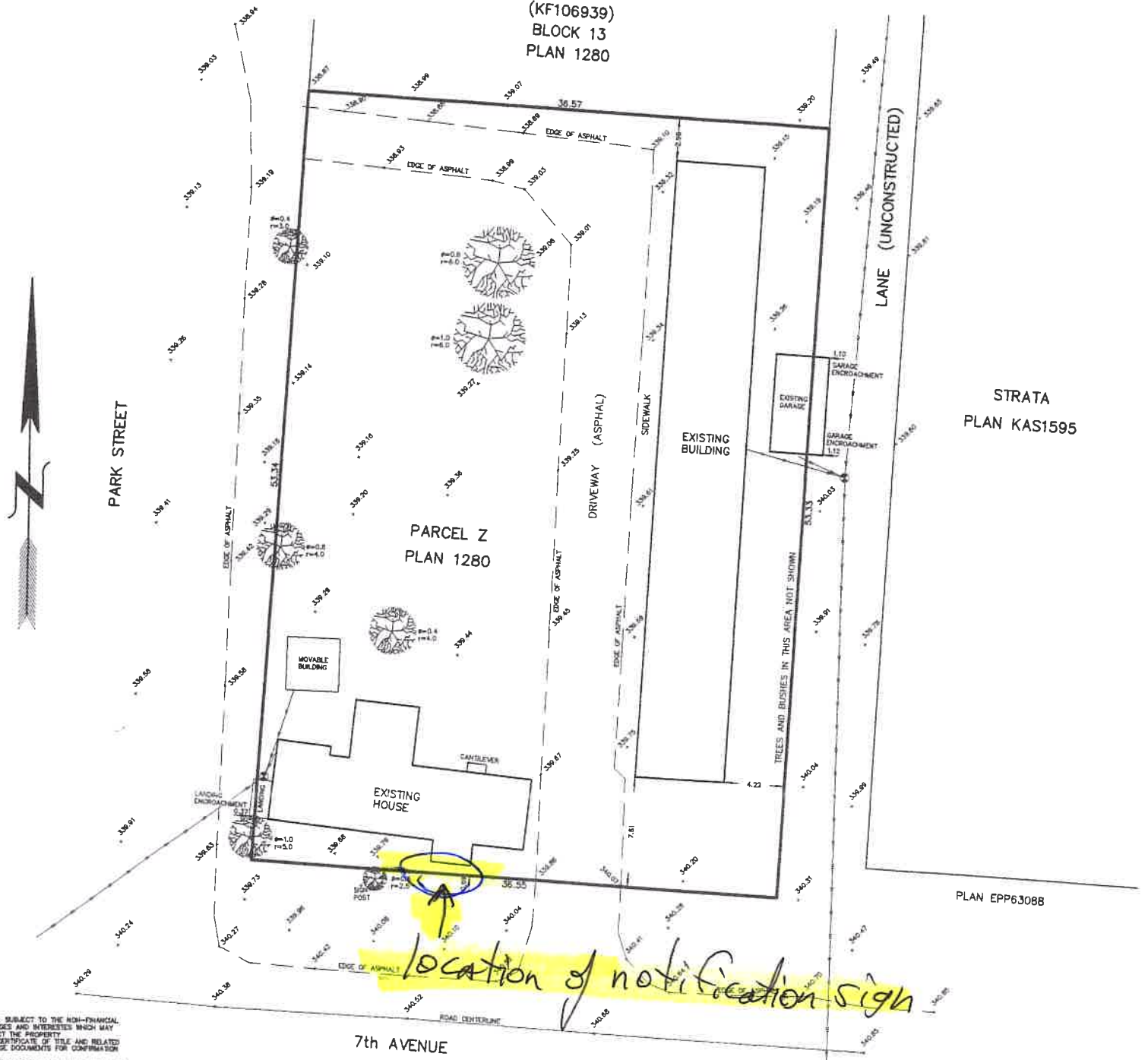

PARK STREET

location of notification sign

7th AVENUE

NOTE: SUBJECT TO THE NON-FINANCIAL CHARGES AND INTERESTS WHICH MAY AFFECT THE PROPERTY SET CERTIFICATE OF TITLE AND RELATED CHARGE DOCUMENTS FOR CONFORMANCE.

THIS PLAN IS BASED ON LAND TITLE AND SURVEY AUTHORITY RECORDS AND A FIELD SURVEY. UNREGISTERED INTERESTS HAVE NOT BEEN CONSIDERED.

THE SURVEYING COMPANY AND SURVEYOR ACCEPT NO RESPONSIBILITY OR ARE HEREBY DISCLAIMING ALL OBLIGATIONS AND LIABILITIES FOR DAMAGES HOLDINGS, BUT NOT LIMITED TO, DIRECT, INDIRECT, SPECIAL, AND CONSEQUENTIAL DAMAGES ARISING OUT OF OR IN CONNECTION WITH ANY DIRECT OR INDIRECT USE.

THIS PLAN IS PREPARED SOLELY FOR A LIMITED CONTRACTUAL USE BETWEEN MANDEVILLE LAND SURVEYING AND OUR CLIENT. IT IS NOT TO BE USED FOR THE LOCATION OF PROPERTY LINES. WE ACCEPT NO RESPONSIBILITY FOR ANY UNAUTHORIZED USE.

LEGEND

- ⊙ - POWER POLE
- - OVERHEAD LINE
- ⊙ r=2.4 r=4.0 - TREE WITH TRUNK DIAMETER AND CANOPY RADIUS (SHOWING CERTAIN TREES ONLY)
- - SPOT ELEVATION

FIELD SURVEY COMPLETED THIS 9th DAY OF MARCH, 2022

ELEVATIONS ARE GEODETIC (ORTHOMETRIC DDVD25 HTV2.0) DERIVED FROM GNSS OBSERVATION AND PRECISE POINT POSITIONING (PPP)

ALL DIMENSIONS ARE IN METRES AND DECIMALS THEREOF UNLESS OTHERWISE NOTED

MANDEVILLE LAND SURVEYING INC.
PROFESSIONAL B.C. AND CANADA LAND SURVEYORS
582 MARTIN STREET, PENTICTON, B.C.
PH: 250-488-6377 WEB: MSURVEYING.COM

