

# SKETCH PLAN TO ACCOMPANY A VARIANCE APPLICATION FOR LOT 12, DL 374, SDYD, PLAN 16460

SCALE 1:250

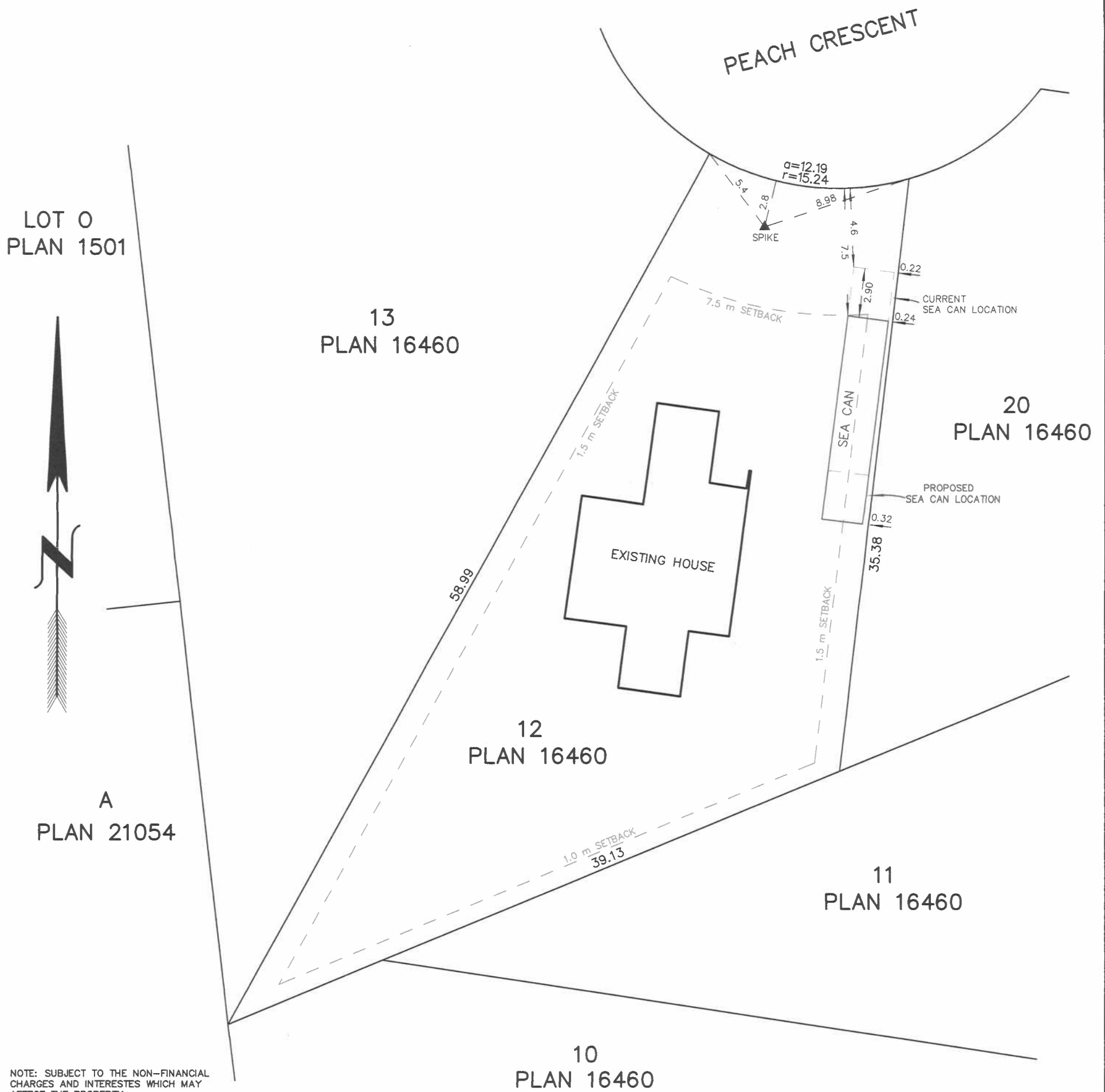

CIVIC ADDRESS: 4629 PEACH CRESCENT, OKANAGAN FALLS, B.C.  
PID: 008-598-592



NOTE: SUBJECT TO THE NON-FINANCIAL CHARGES AND INTERESTES WHICH MAY AFFECT THE PROPERTY SEE CERTIFICATE OF TITLE AND RELATED CHARGE DOCUMENTS FOR CONFIRMATION

THIS PLAN IS BASED ON LAND TITLE AND SURVEY AUTHORITY RECORDS AND A FIELD SURVEY. UNREGISTERED INTERESTS HAVE NOT BEEN CONSIDERED.

LAND SURVEYING COMPANY AND SURVEYOR ACCEPT NO RESPONSIBILITY FOR AND HEREBY DISCLAIM ALL OBLIGATIONS AND LIABILITIES FOR DAMAGES INCLUDING, BUT NOT LIMITED TO, DIRECT, INDIRECT, SPECIAL, AND CONSEQUENTIAL DAMAGES ARISING OUT OF OR IN CONNECTION WITH ANY DIRECT OR INDIRECT USE

THIS PLAN IS PREPARED SOLELY FOR A LIMITED CONTRACTUAL USE BETWEEN MANDEVILLE LAND SURVEYING AND OUR CLIENT. IT IS NOT TO BE USED FOR THE LOCATION OF PROPERTY LINES. WE ACCEPT NO RESPONSIBILITY FOR ANY UNAUTHORIZED USE.

FIELD SURVEY COMPLETED THIS 19th DAY OF OCTOBER, 2021

ALL DIMENSIONS ARE IN METRES AND DECIMALS THEREOF UNLESS OTHERWISE NOTED

**MANDEVILLE LAND SURVEYING INC.**  
PROFESSIONAL B.C. AND CANADA LAND SURVEYORS  
582 MARTIN STREET, PENTICTON, B.C.  
PH: 250-488-6377 WEB: MSURVEYING.COM

FILE: 21-299

DWG: 21-299

